



US00D613480S

(12) **United States Design Patent**
Lamont

(10) **Patent No.:** **US D613,480 S**
(45) **Date of Patent:** **** Apr. 13, 2010**

(54) **FOOTWEAR**

(75) Inventor: **Ryan Lamont**, London (GB)
(73) Assignee: **Lacoste Alligator S.A.**, Geneva (CH)
(**) Term: **14 Years**

(21) Appl. No.: **29/312,704**

(22) Filed: **Nov. 6, 2008**

(30) **Foreign Application Priority Data**

Jul. 11, 2008 (EM) 000968540

(51) **LOC (9) Cl.** **02-04**
(52) **U.S. Cl.** **D2/902; D2/907; D2/908**
(58) **Field of Classification Search** D2/896,
D2/902, 906-912, 943, 944, 951, 953, 959,
D2/960, 969, 972-974; 36/45-49, 50.1,
36/77 M, 77 R, 83, 88, 113, 114, 126-131,
36/25 R-25 A

See application file for complete search history.

(56) **References Cited**

U.S. PATENT DOCUMENTS

485,459 A * 11/1892 Crocker D2/960
D173,700 S * 12/1954 Hosker D2/907
D229,252 S * 11/1973 Edmonds D2/960
D257,074 S * 9/1980 Gucci D2/908
D299,284 S * 1/1989 Brown et al. D2/969
D487,964 S * 4/2004 Ringholz D2/969
D487,965 S * 4/2004 Hardy D2/972
D510,473 S * 10/2005 Burg D2/969
D513,836 S * 1/2006 Magro et al. D2/896

D514,800 S * 2/2006 Fogg D2/972
D523,219 S * 6/2006 Borje D2/972
D524,533 S * 7/2006 Paz D2/972
D595,042 S * 6/2009 McMillan D2/972
D595,937 S * 7/2009 Morris D2/907
D595,938 S * 7/2009 Fuchs D2/907

OTHER PUBLICATIONS

Lacoste, Shoe, first shown in Project Trade Shoe, Aug. 2007, USA.
* cited by examiner

Primary Examiner—Dominic Simone

(74) *Attorney, Agent, or Firm*—Fross Zelnick Lehrman & Zissu, P.C.; Charles T. J. Weigell, Esq.

(57) **CLAIM**

The ornamental design for footwear, as shown and described.

DESCRIPTION

FIG. 1 is a front perspective view of a shoe showing my footwear design;

FIG. 2 is a right side view of the footwear shown in FIG. 1;

FIG. 3 is a left side view of the footwear shown in FIG. 1;

FIG. 4 is a front view of the footwear shown in FIG. 1;

FIG. 5 is a rear view of the footwear shown in FIG. 1;

FIG. 6 is a top view of the footwear shown in FIG. 1; and,

FIG. 7 is a bottom view of the footwear shown in FIG. 1.

The stippling shown in FIGS. 1-7 indicates color contrast. The broken line showing of the laces and portion of the rear of the footwear is for illustrative purposes only and forms no part of the claimed design.

1 Claim, 6 Drawing Sheets

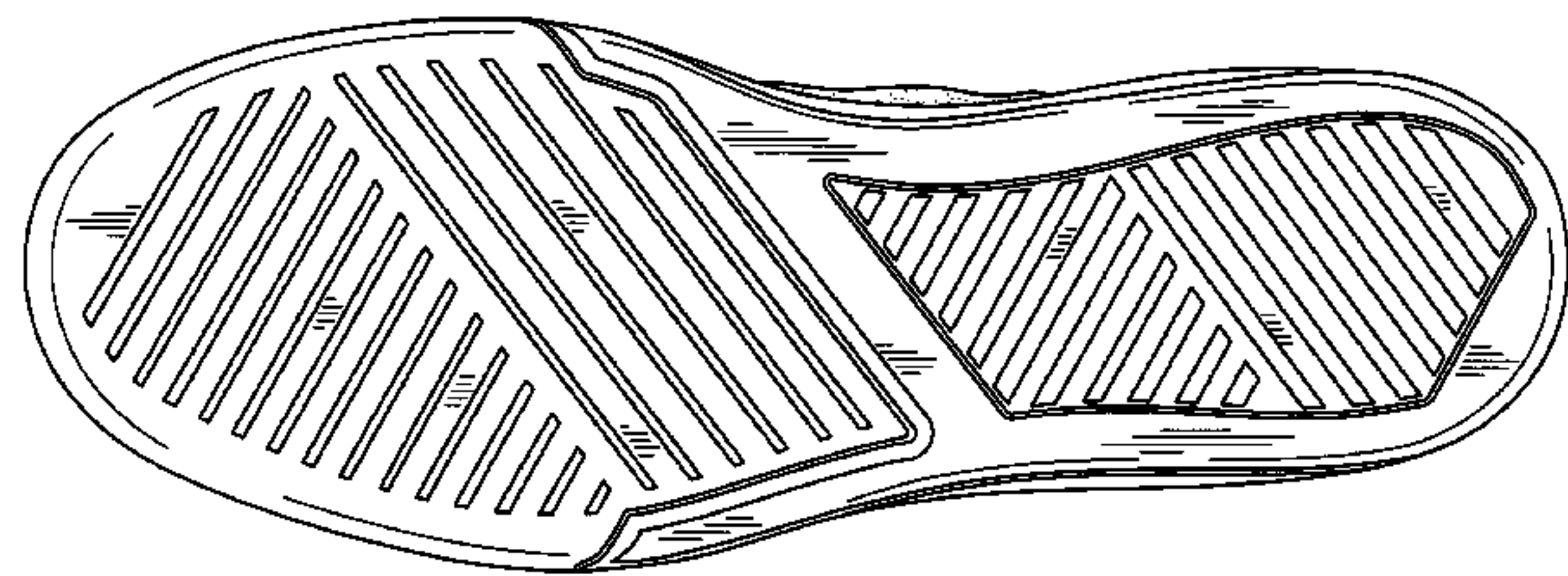
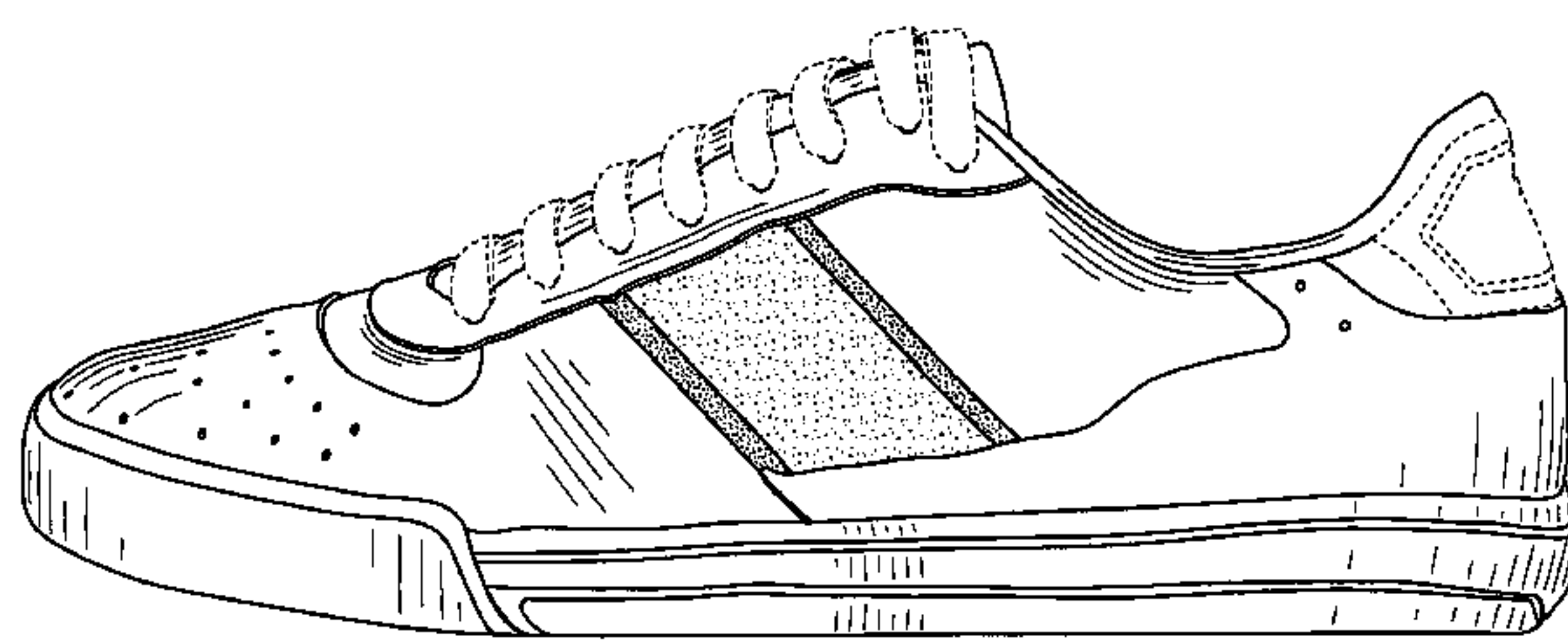

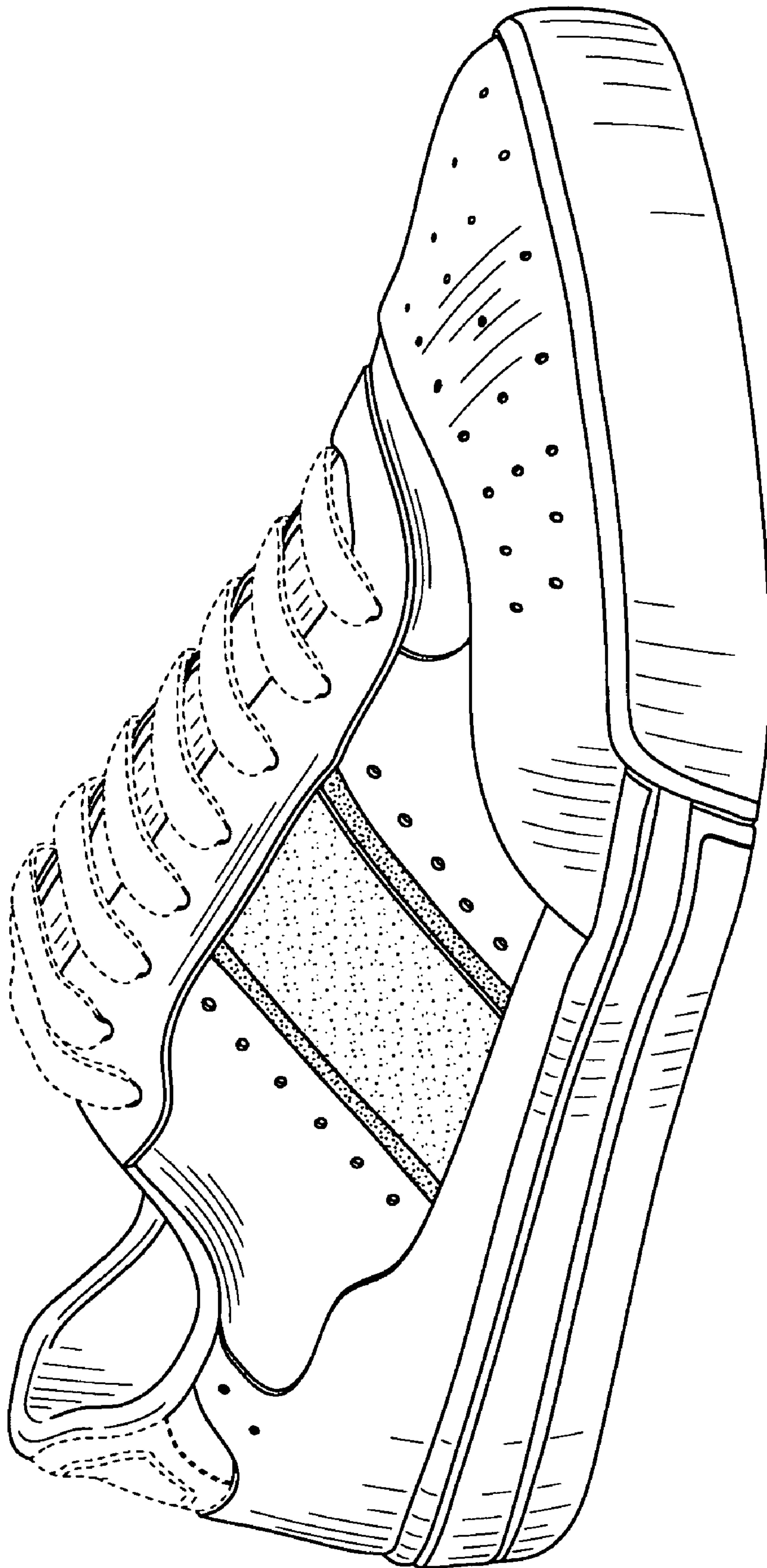

FIG. 1

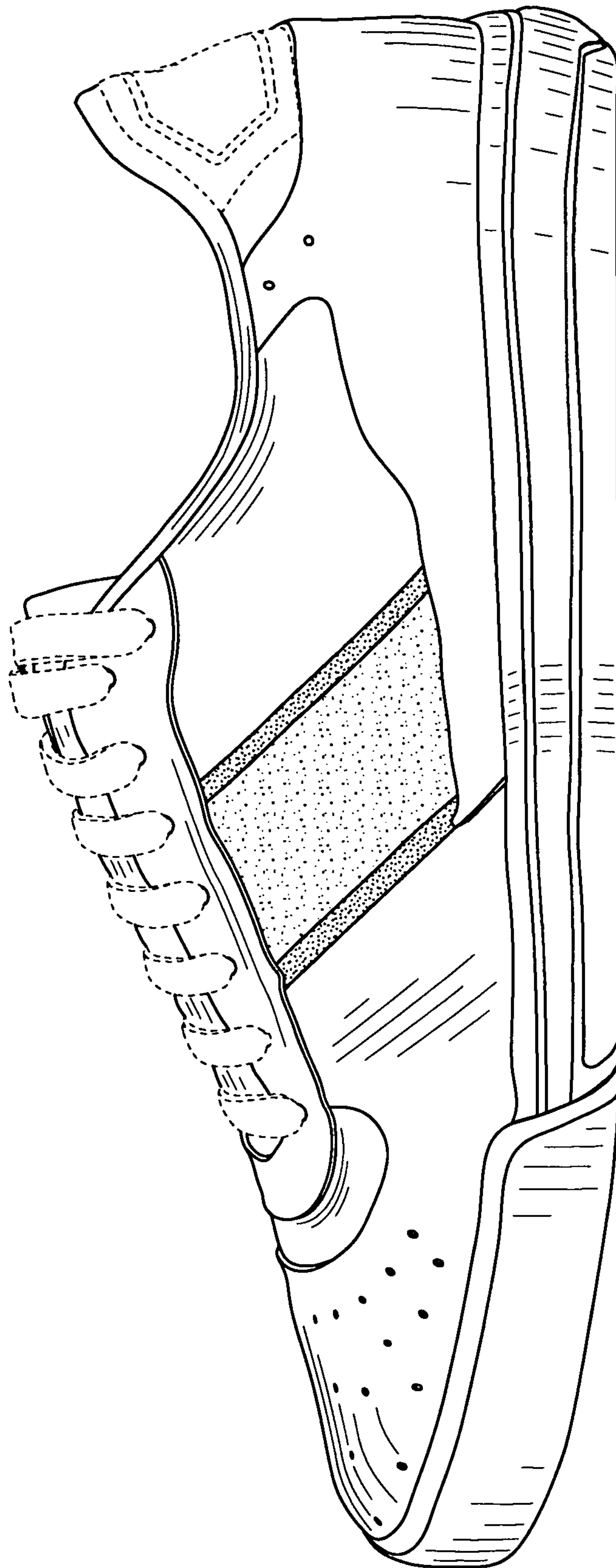

FIG. 2

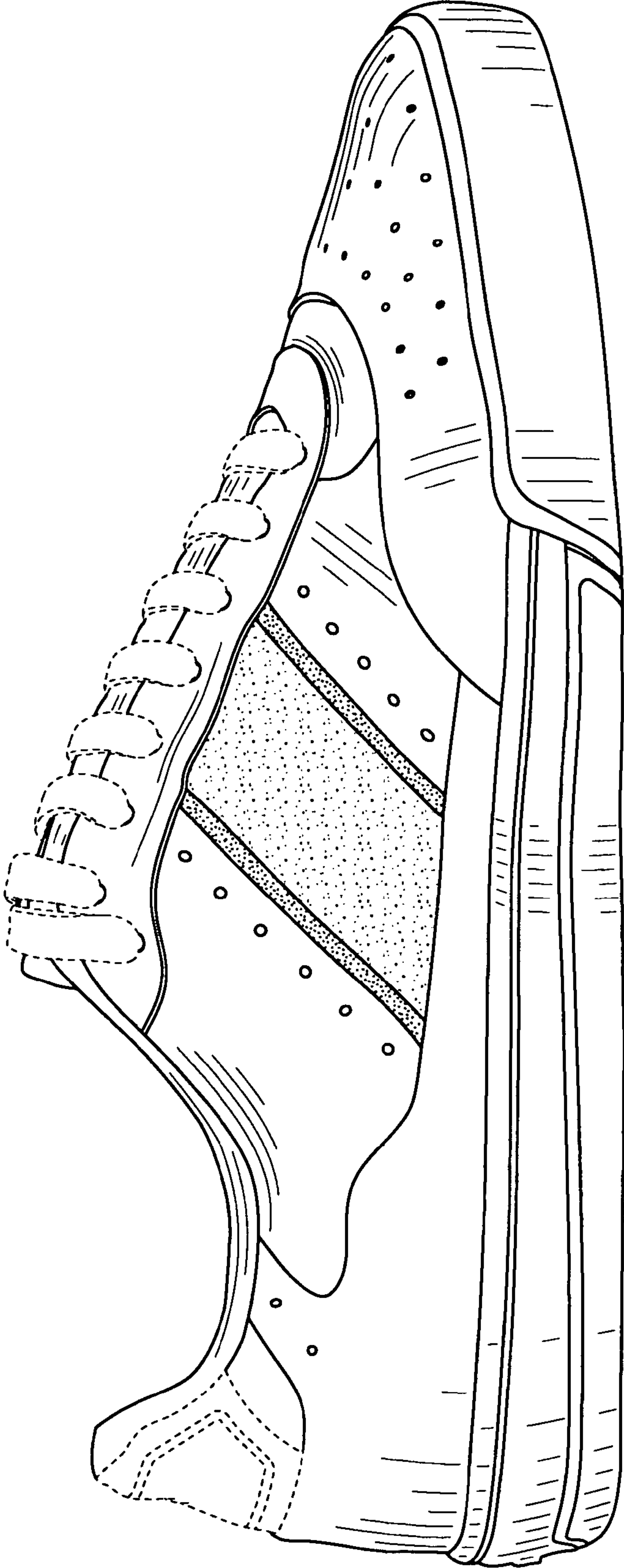

FIG. 3

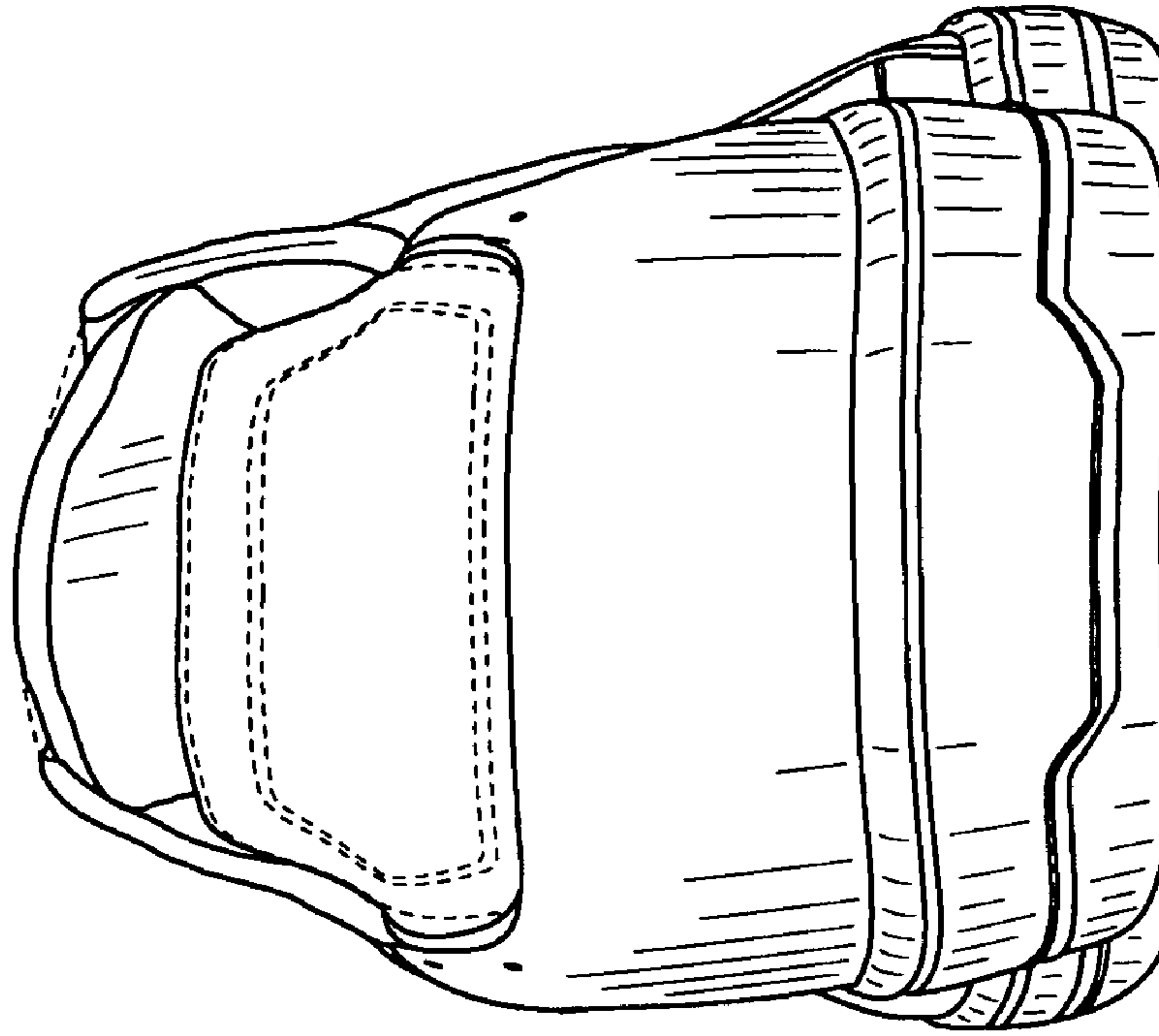

FIG. 5

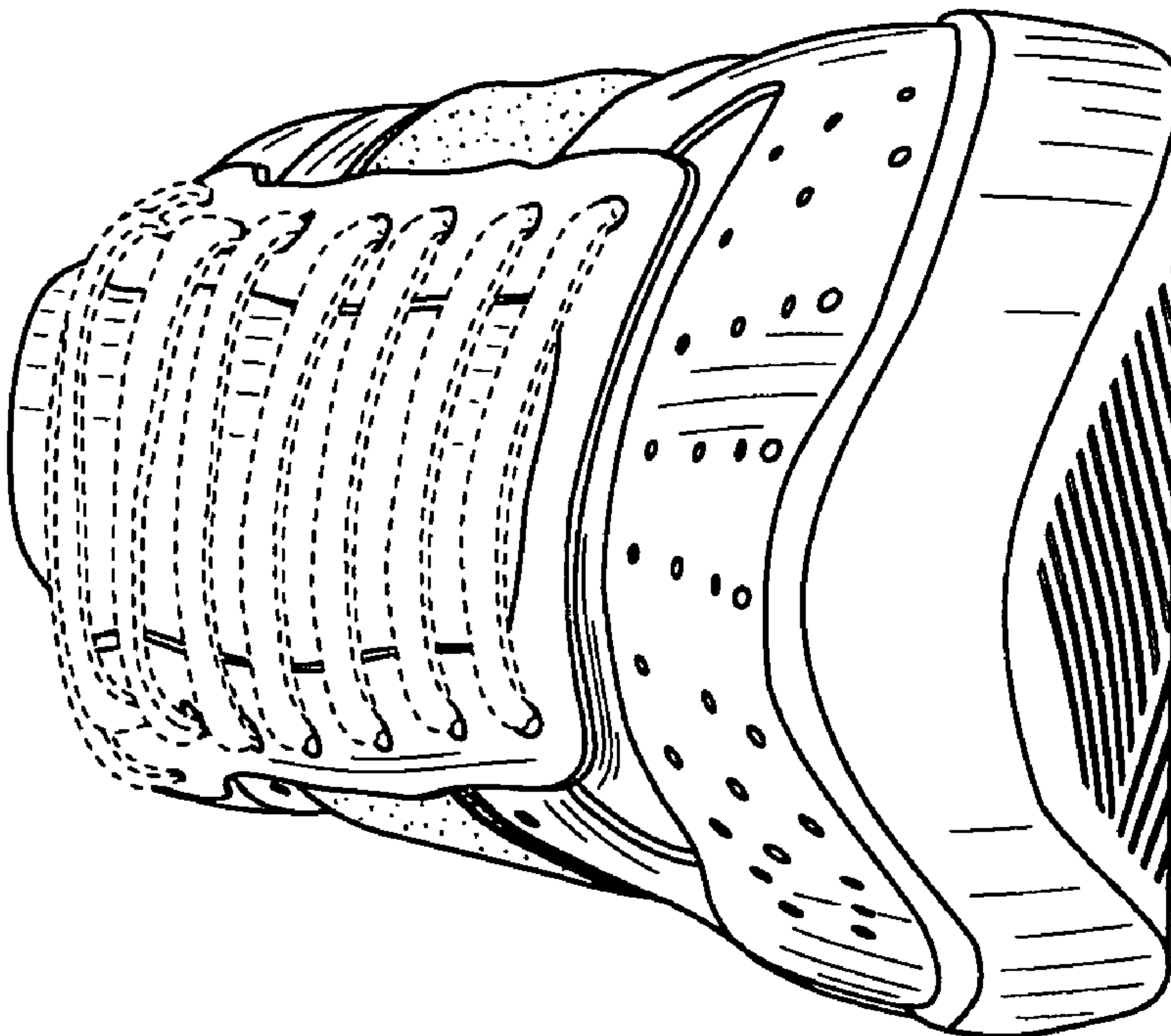

FIG. 4

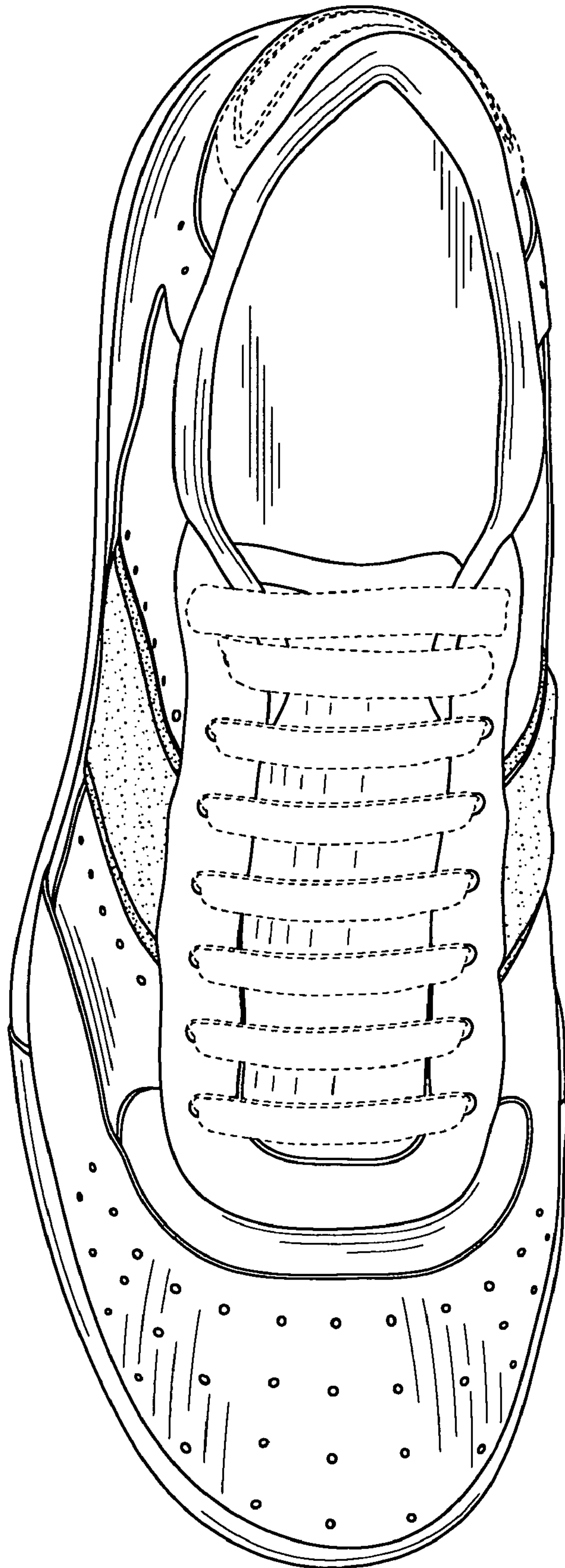

FIG. 6

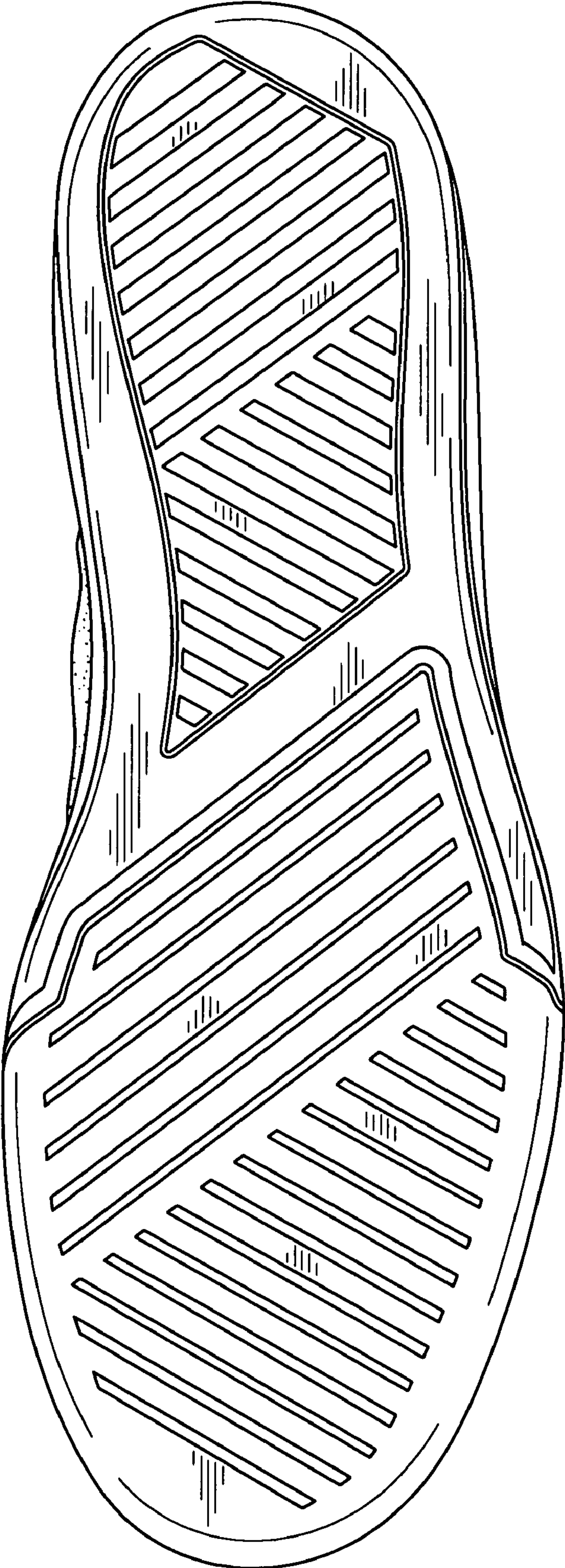

FIG. 7