



US00D613478S

(12) **United States Design Patent**  
**Lewis**

(10) **Patent No.:** **US D613,478 S**  
(45) **Date of Patent:** **\*\* Apr. 13, 2010**

(54) **GARMENT FOR USE IN A BREAST  
SELF-EXAMINATION**

(76) Inventor: **Linda P. Lewis**, 1750 Power Spring Rd.  
Suite 190-118, Marietta, GA (US) 30064

(\*\*) Term: **14 Years**

(21) Appl. No.: **29/318,533**

(22) Filed: **May 21, 2008**

(51) **LOC (9) Cl.** ..... **02-02**

(52) **U.S. Cl.** ..... **D2/844**

(58) **Field of Classification Search** ..... D2/717,  
D2/840; 2/113, 114, 115, 116, 69, 73, 246;  
434/257, 262, 267, 416, 273; 450/1; 600/55,  
600/51; 428/190

See application file for complete search history.

(56) **References Cited**

**U.S. PATENT DOCUMENTS**

5,093,932	A *	3/1992	Doyle	.....	2/114
5,207,582	A *	5/1993	Michelson	.....	434/416
5,479,661	A *	1/1996	Fingleson et al.	.....	2/69
5,840,408	A *	11/1998	Giansetto	.....	428/190
6,685,651	B2 *	2/2004	Anker et al.	.....	600/551
6,817,865	B2 *	11/2004	Charbonneau	.....	434/273
D556,977	S *	12/2007	Rivera et al.	.....	D2/717
7,310,830	B2 *	12/2007	Kuharcik et al.	.....	2/246
D588,335	S *	3/2009	Chen	.....	D2/717
2005/0015842	A1 *	1/2005	Linsky et al.	.....	2/69

\* cited by examiner

*Primary Examiner*—Philip S Hyder  
*Assistant Examiner*—Anna J Burmeister  
(74) *Attorney, Agent, or Firm*—George R. Reardon

(57) **CLAIM**

The ornamental design for a garment for use in a breast self-examination, as shown and described.

**DESCRIPTION**

FIG. 1 is a front and top perspective view of a garment for use in breast self-examination, shown in use;

FIG. 2 is a front elevational view of a garment for use in breast self-examination, whereas the article is shown folded flat along the side seams;

FIG. 3 is a rear elevational view thereof;

FIG. 4 is a left side elevational view thereof, whereas the article is shown folded along the center (length wise); and,

FIG. 5 is a right side elevational view thereof, whereas the article is shown folded along the center (length wise).

The dashed lines shown in the drawings, represents a stitching line.

A garment that facilitates the wearer examining the breast area and screening for and detecting breast tissue abnormalities.

“The Breast Check Kit” forming a part of the claimed design is a registered trademark of Ms. Linda Lewis, which forms part of the claimed design.

**1 Claim, 5 Drawing Sheets**

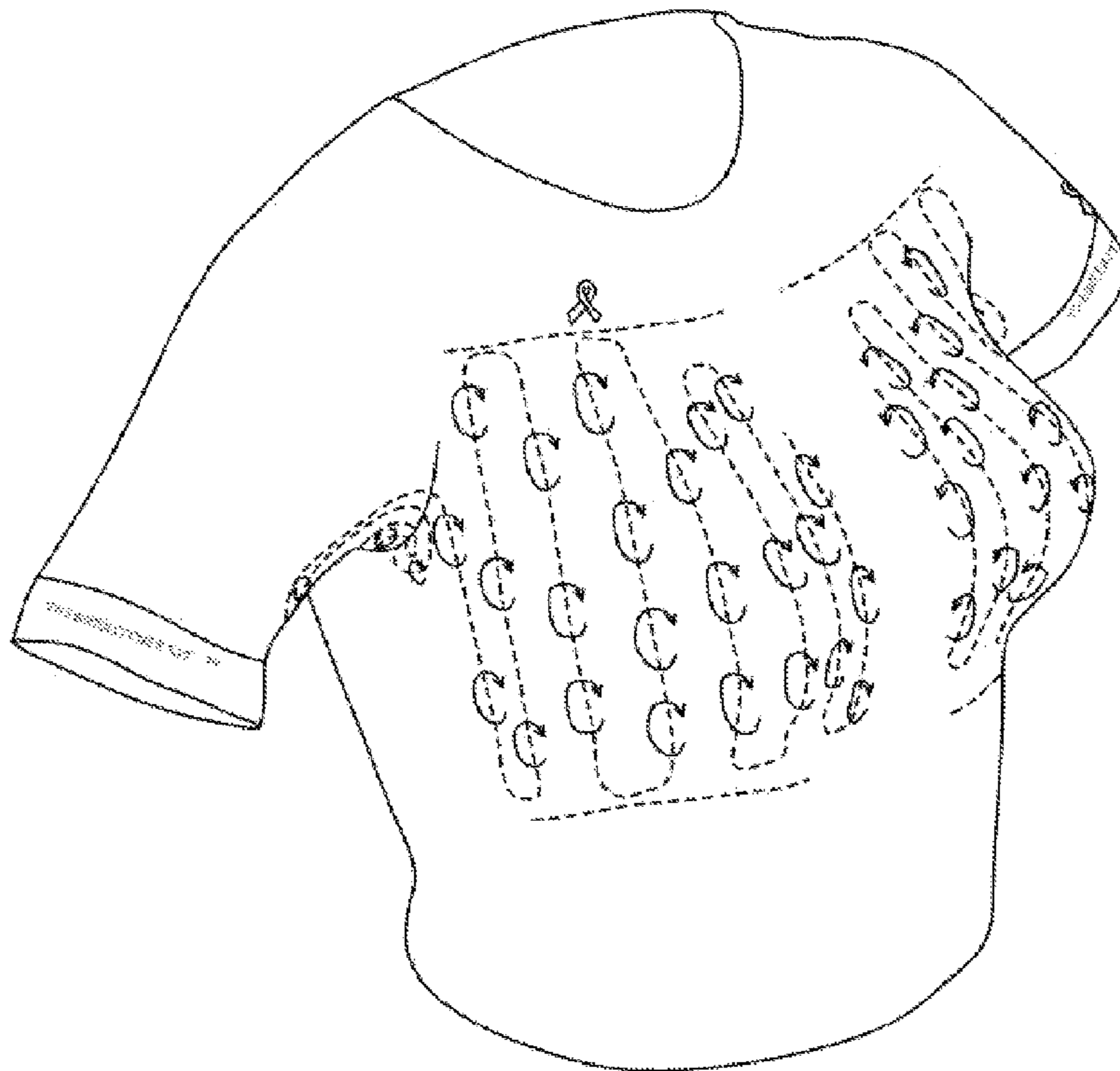

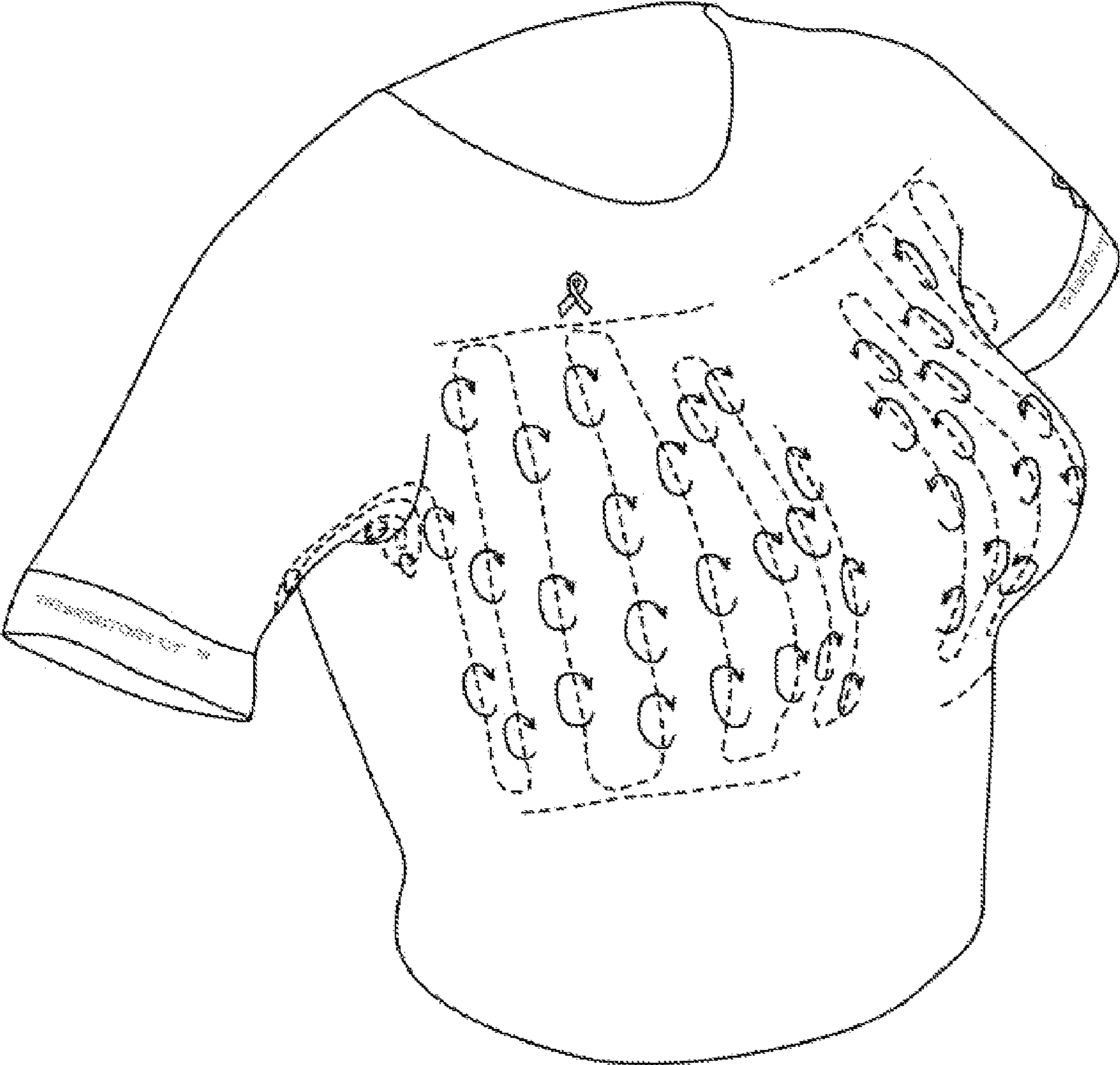

**FIG. 1**

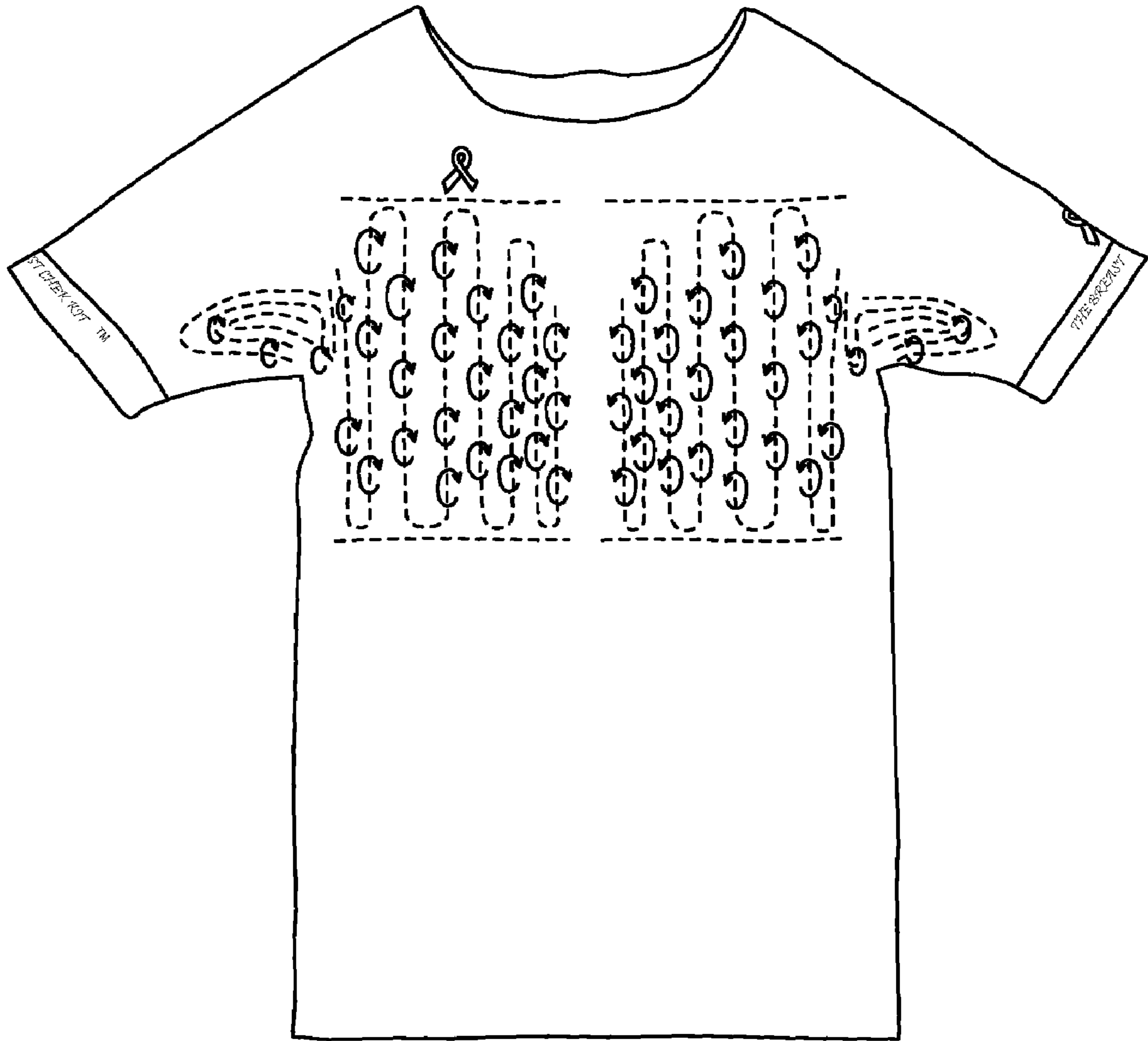
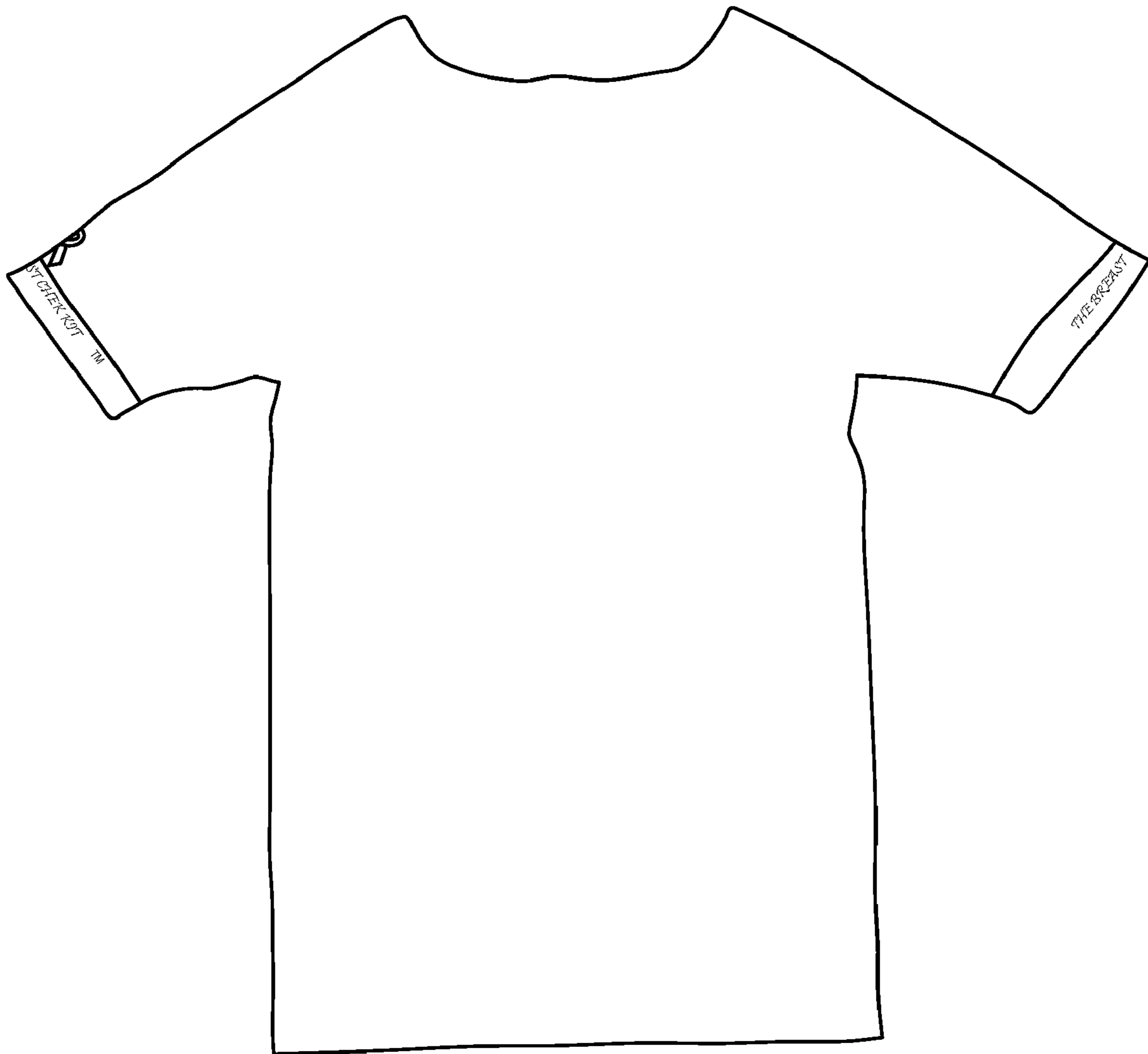
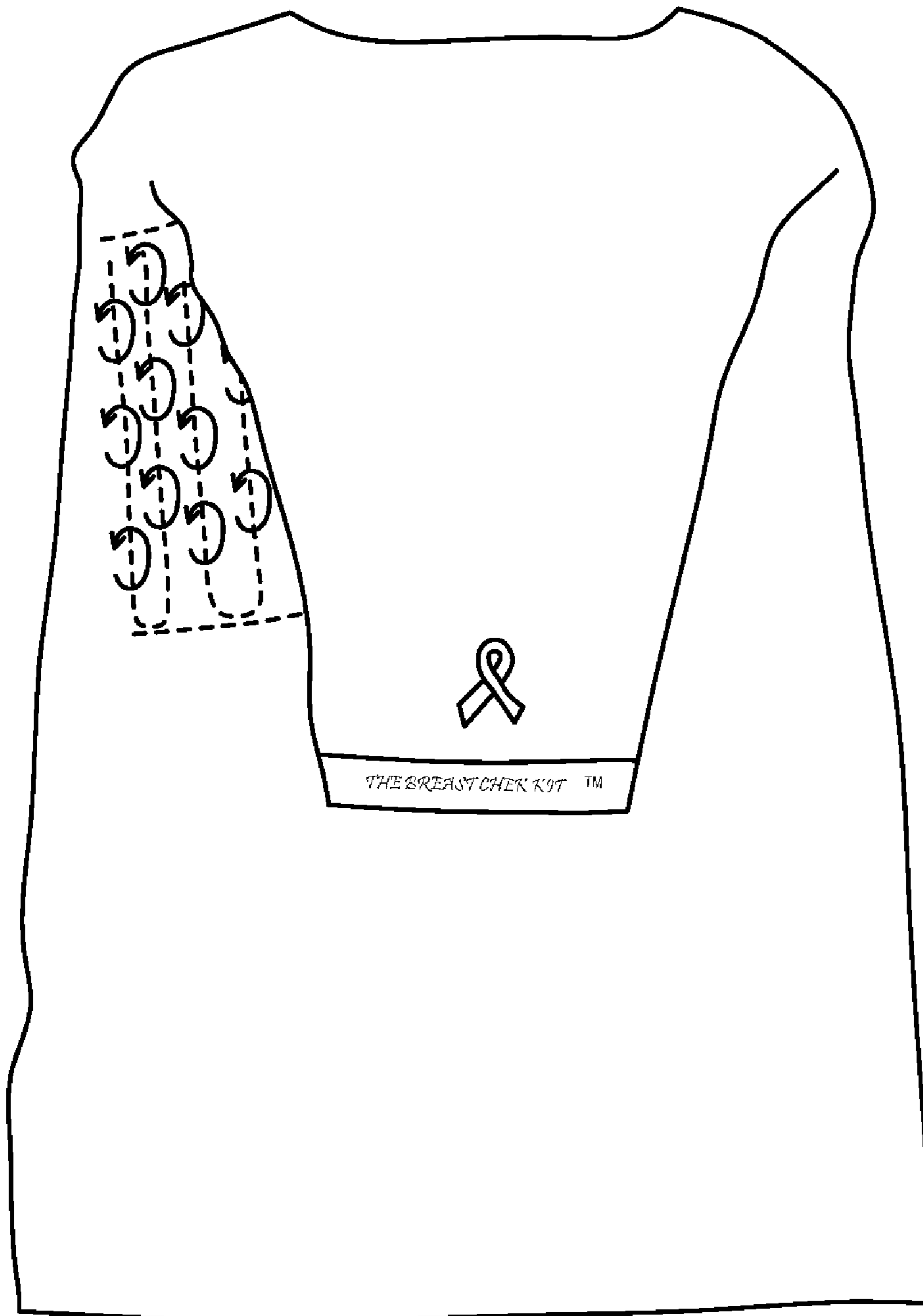

FIG. 2



**FIG. 3**



**FIG. 4**

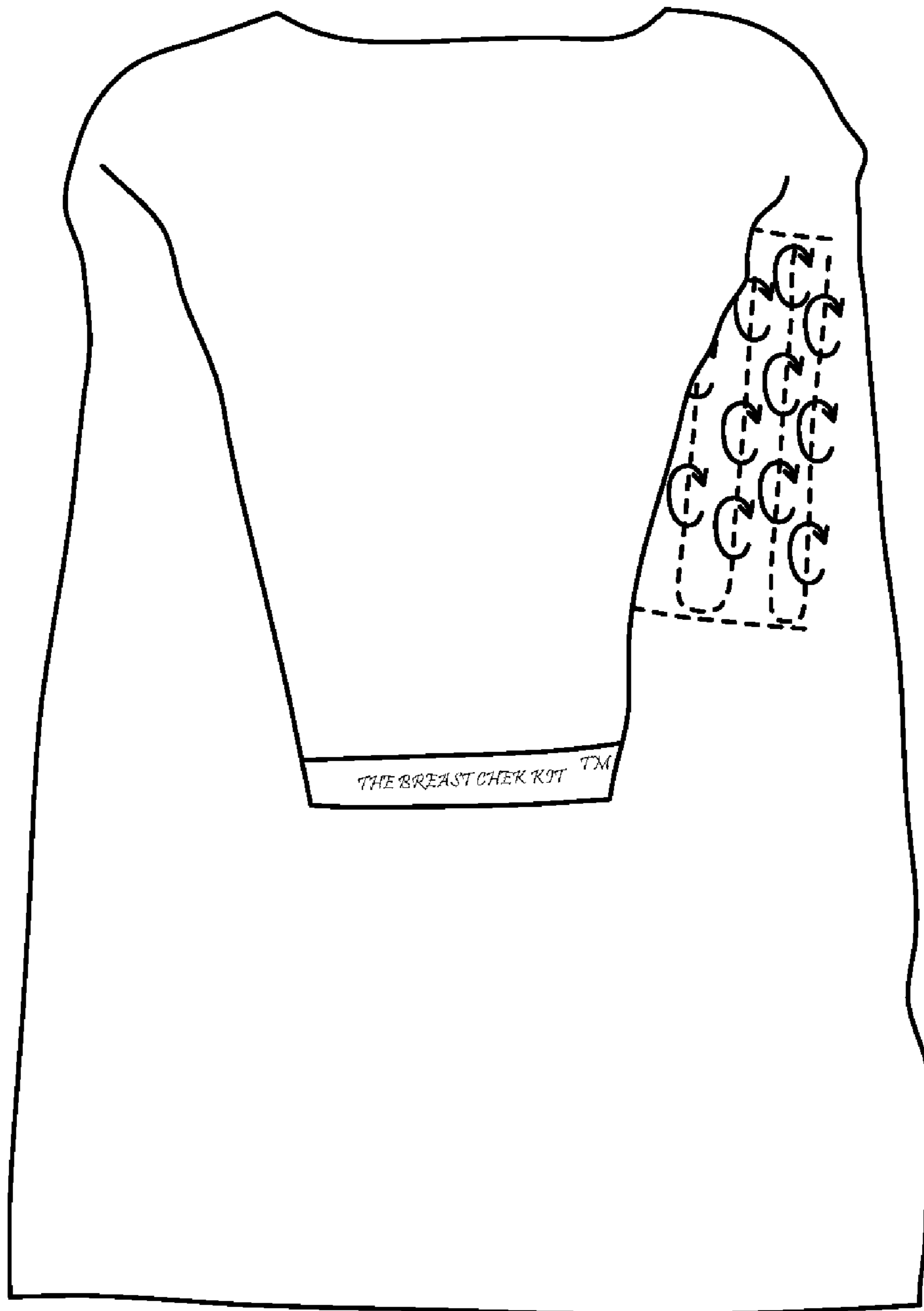

**FIG. 5**