



US00D613420S

(12) **United States Design Patent**
Matheisl et al.

(10) **Patent No.:** **US D613,420 S**
(45) **Date of Patent:** **** Apr. 6, 2010**

(54) **SECTION OF A HANDRAIL**

(75) Inventors: **Michael Matheisl**, Vösendorf (AT);
Thomas Novacek, Schwechat (AT);
Thomas Illedits, Neufeld (AT)

(73) Assignee: **Inventio AG**, Hergiswil (CH)

(**) Term: **14 Years**

(21) Appl. No.: **29/313,293**

(22) Filed: **Dec. 23, 2008**

(30) **Foreign Application Priority Data**

Jul. 25, 2008 (EM) 000977244-0001

(51) **LOC (9) Cl.** **25-02**

(52) **U.S. Cl.** **D25/38**

(58) **Field of Classification Search** D25/38,
D25/44; 256/65.15, 65.16, 59, 65.02, 65.04
See application file for complete search history.

(56) **References Cited**

U.S. PATENT DOCUMENTS

4,220,316 A * 9/1980 Naka et al. 256/59
4,383,676 A * 5/1983 Souza, Jr. 256/59
4,586,697 A * 5/1986 Tornya 256/65.11
D509,906 S * 9/2005 Enersen D25/38

* cited by examiner

Primary Examiner—Doris Clark
(74) *Attorney, Agent, or Firm*—Wolff & Samson PC

(57) **CLAIM**

The ornamental design for a section of a handrail segment, as shown and described.

DESCRIPTION

FIG. 1 is a top, left side perspective view of the section of a handrail segment of the present invention;
FIG. 2 is a bottom perspective view thereof;
FIG. 3 is a front view thereof, the rear view being a mirror image;
FIG. 4 is a top view thereof;
FIG. 5 is a bottom view thereof;
FIG. 6 is a right side view thereof; and,
FIG. 7 is a left side view thereof.

The interior of the handrail is shown in dashed lines and does not form part of the claimed design.

The drawings show a segment of the overall handrail, which contains a plurality of such segments.

1 Claim, 6 Drawing Sheets

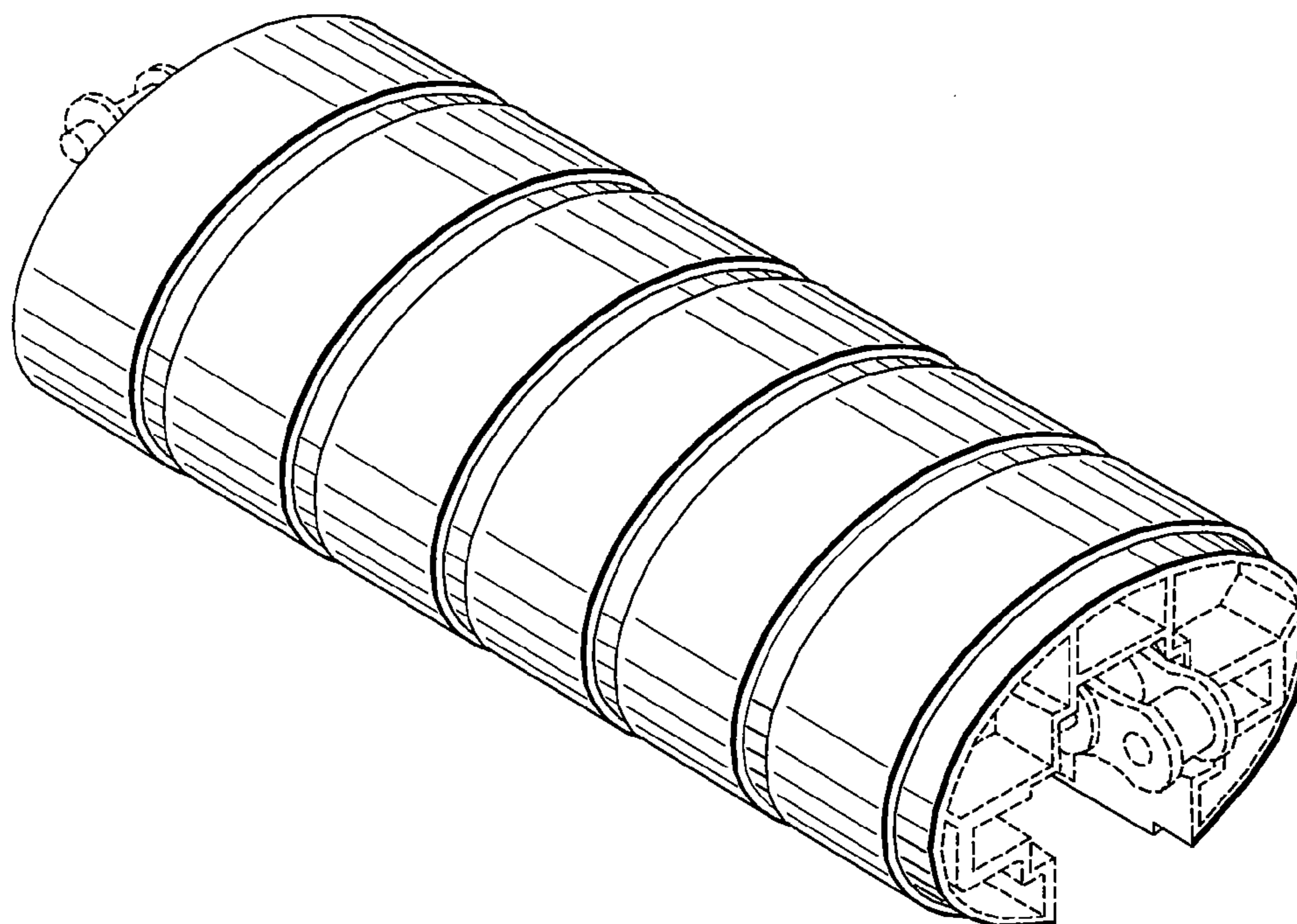

FIG. 1

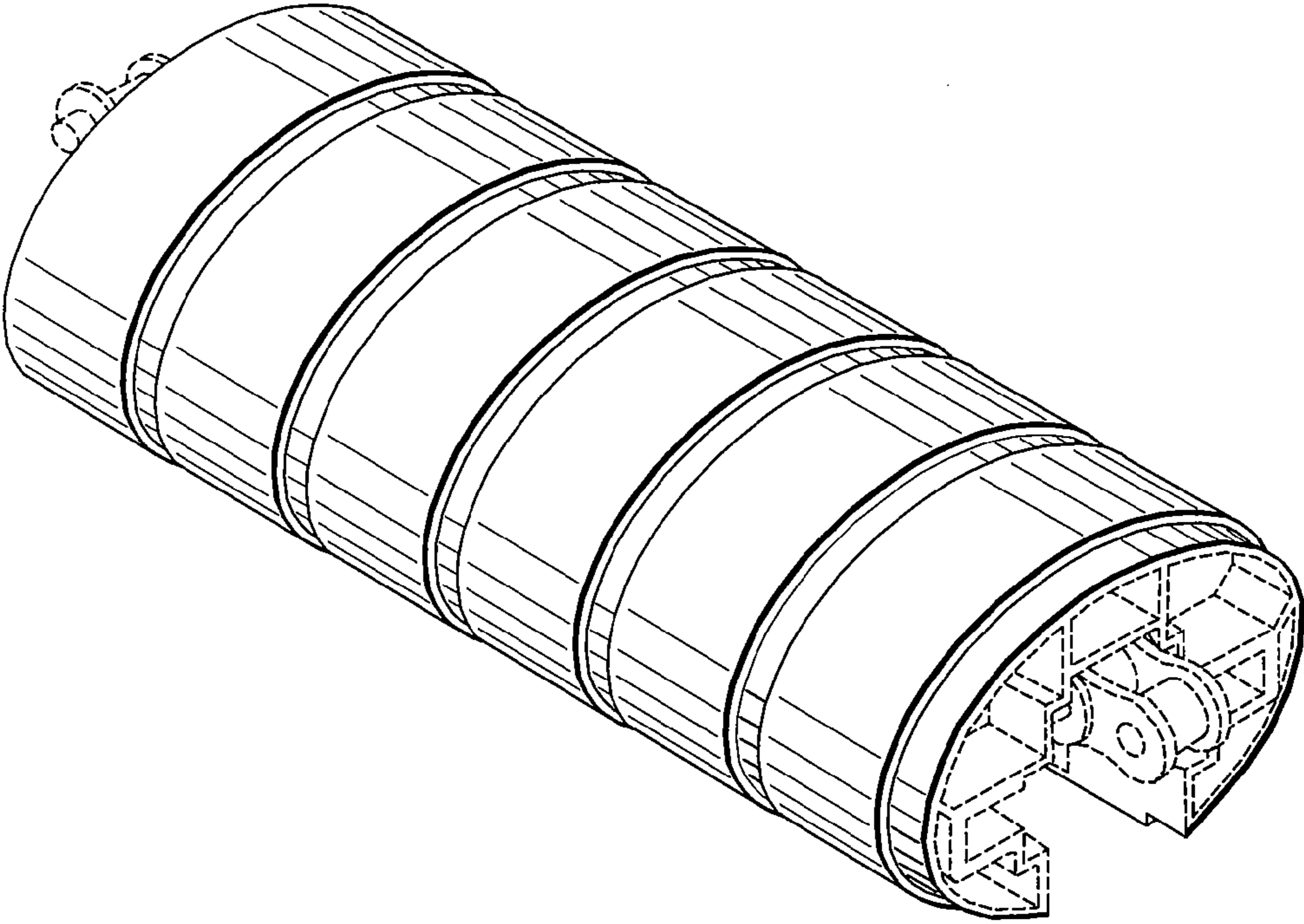

FIG. 2

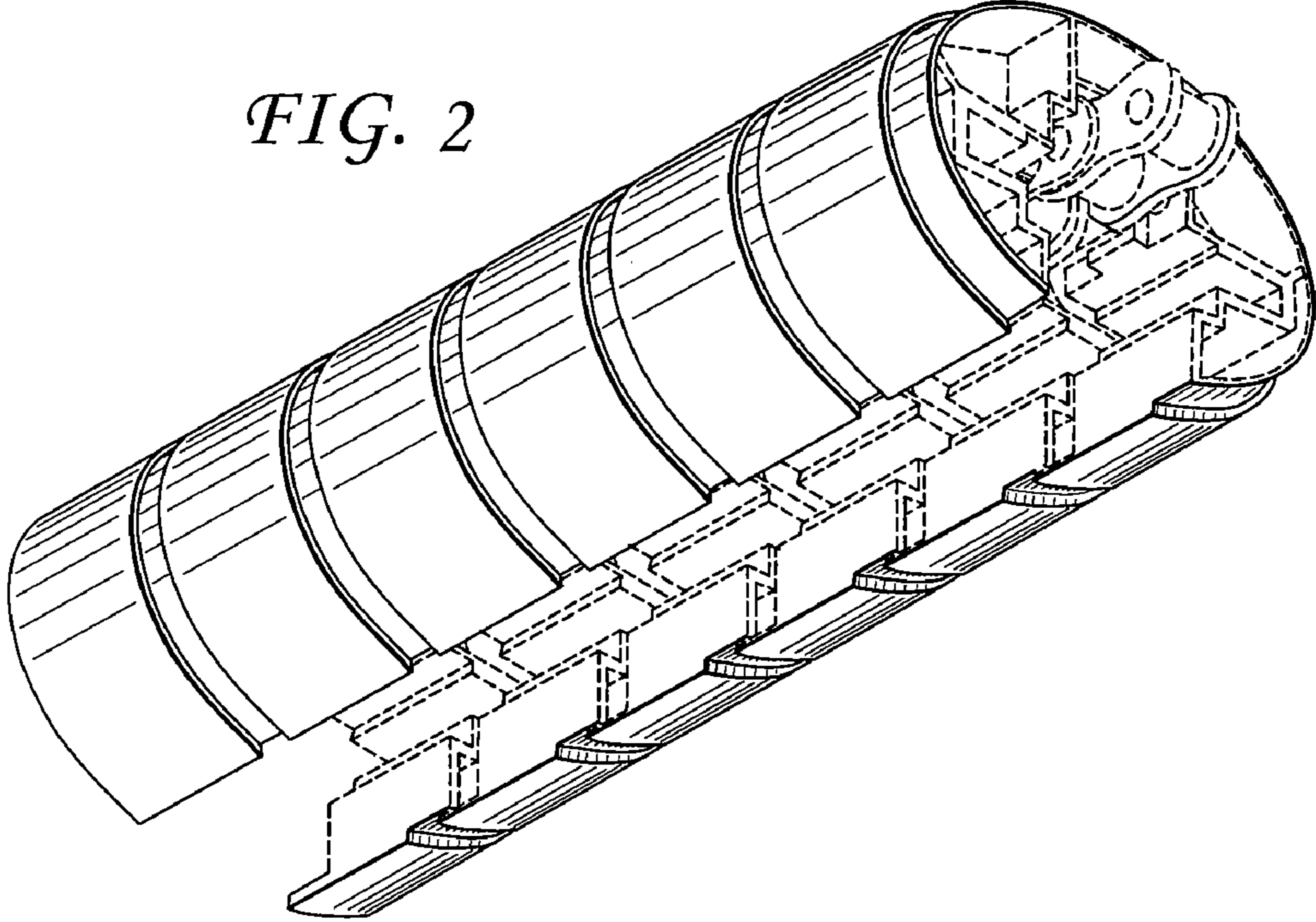

FIG. 3

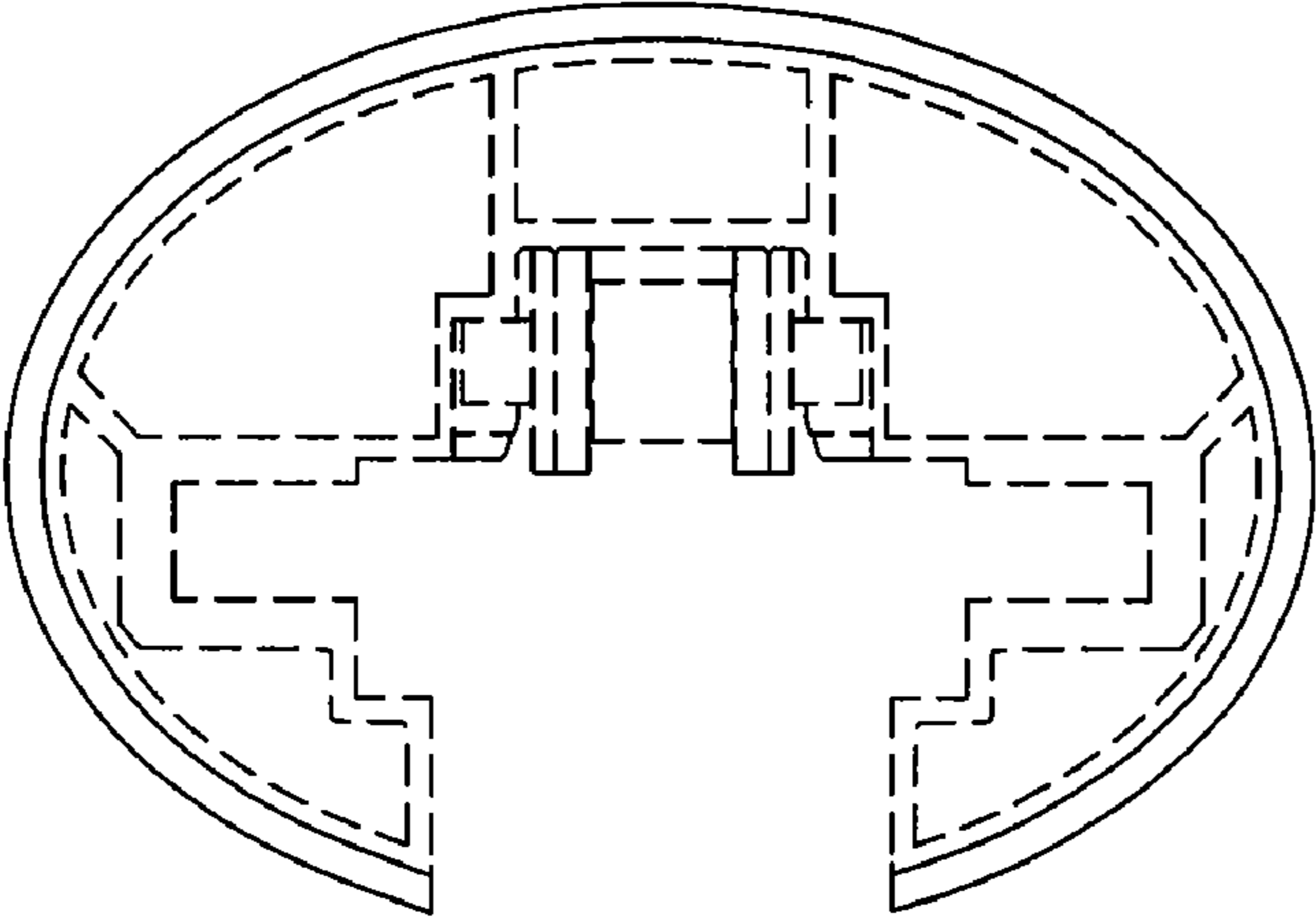

FIG. 4

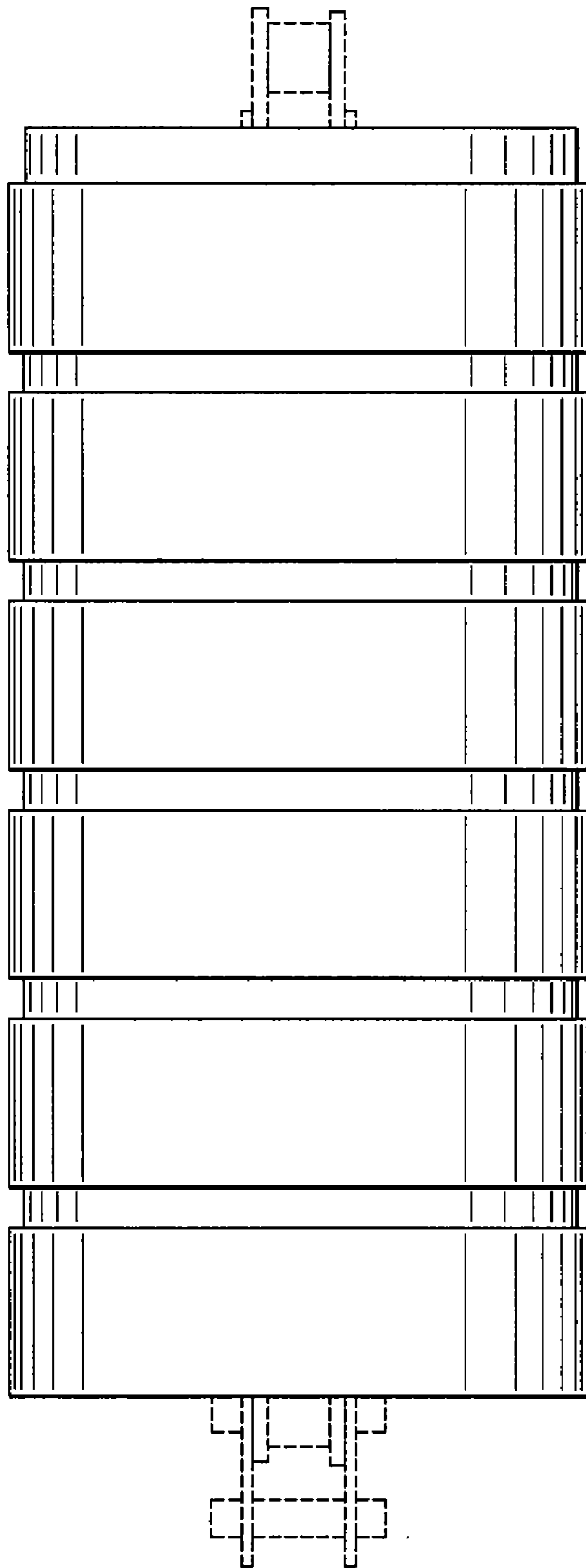

FIG. 5

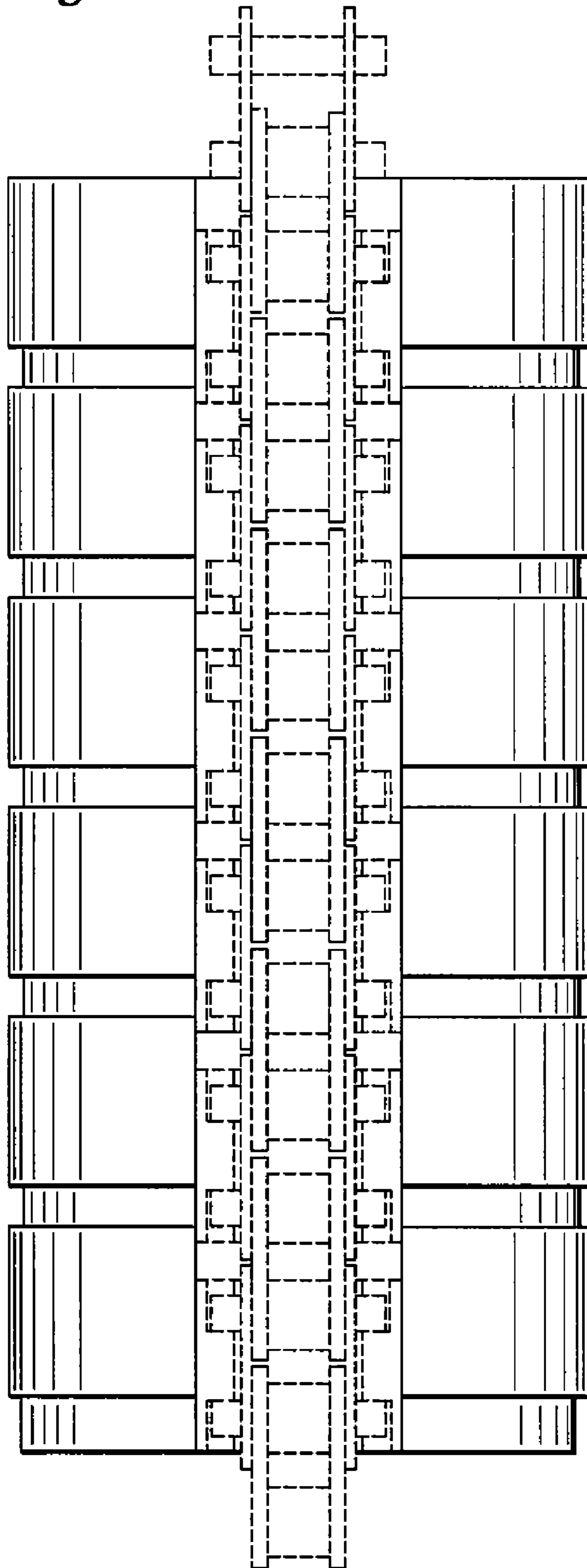

FIG. 6

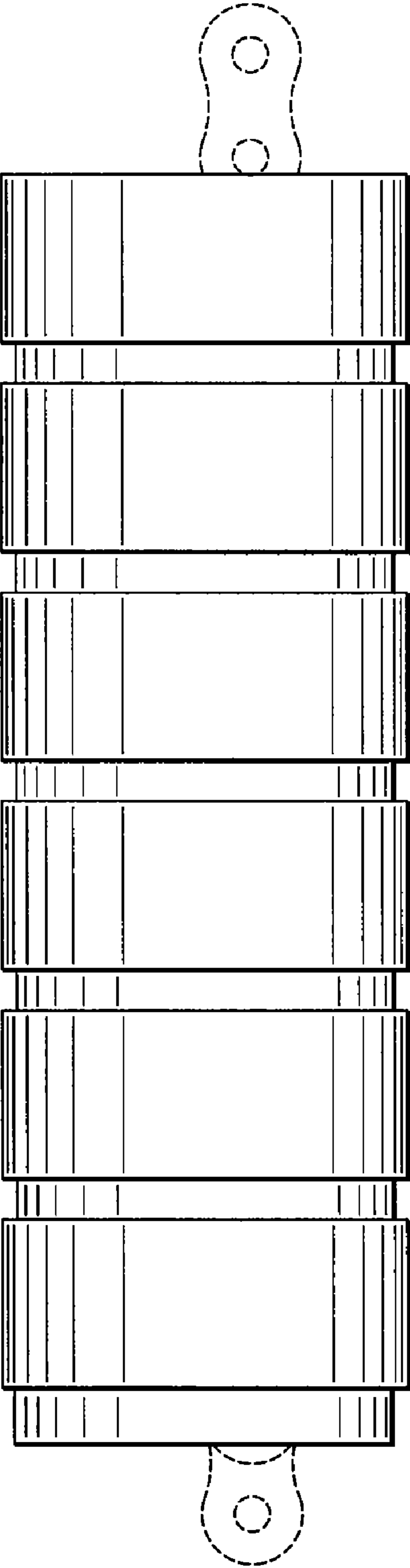

FIG. 7

