



US00D613391S

(12) **United States Design Patent**
Schwartz et al.

(10) **Patent No.:** **US D613,391 S**

(45) **Date of Patent:** **** Apr. 6, 2010**

(54) **AIR FRESHENER CASE**

(75) Inventors: **Keara Elyse Schwartz**, Cincinnati, OH (US); **Ada Ho Yau Ko**, Cincinnati, OH (US); **Robert Allen Godfroid**, Cincinnati, OH (US); **John William Koenig**, Cincinnati, OH (US); **Michael Thomas Roller**, Covington, KY (US)

(73) Assignee: **The Procter & Gamble Company**, Cincinnati, OH (US)

(**) Term: **14 Years**

(21) Appl. No.: **29/351,644**

(22) Filed: **Dec. 9, 2009**

Related U.S. Application Data

(60) Division of application No. 29/335,455, filed on Apr. 16, 2009, now Pat. No. Des. 609,322, which is a continuation-in-part of application No. 29/328,119, filed on Nov. 19, 2008, now Pat. No. Des. 596,281.

(51) **LOC (9) Cl.** **28-99**

(52) **U.S. Cl.** **D23/366**

(58) **Field of Classification Search** D23/355-369; D28/5, 6; 261/DIG. 17, DIG. 42, DIG. 65, 261/DIG. 88, DIG. 89; 392/386, 390, 391, 392/392, 394, 395, 389, 393; 239/34, 35, 239/43-45, 53, 56, 57, 60, 326, 42, 50, 55
See application file for complete search history.

(56) **References Cited**

U.S. PATENT DOCUMENTS

3,522,935 A * 8/1970 Lewis 261/30

D250,041 S * 10/1978 Schimanski D23/369
D374,713 S * 10/1996 Ford et al. D23/364
D448,464 S * 9/2001 Shin D23/359
D488,214 S * 4/2004 Quantin D23/366
D505,718 S * 5/2005 El Ghouyel et al. D23/359
6,994,270 B2 * 2/2006 Wongosari et al. 239/34
D522,640 S * 6/2006 Miro D23/366
D596,281 S * 7/2009 Schwartz et al. D23/366

* cited by examiner

Primary Examiner—Sandra Snapp

(74) *Attorney, Agent, or Firm*—Amy I. Ahn-Roll

(57) **CLAIM**

The ornamental design for an air freshener case, as shown and described.

DESCRIPTION

FIG. 1 is a perspective view of an embodiment of an air freshener case according to the present invention;

FIG. 2 is a front view thereof;

FIG. 3 is a rear view thereof;

FIG. 4 is a left side view thereof;

FIG. 5 is a right side view thereof;

FIG. 6 is a top view thereof; and,

FIG. 7 is a bottom view thereof.

The broken lines shown in the drawings are for illustrative purposes only and form no part of the claimed design.

1 Claim, 3 Drawing Sheets

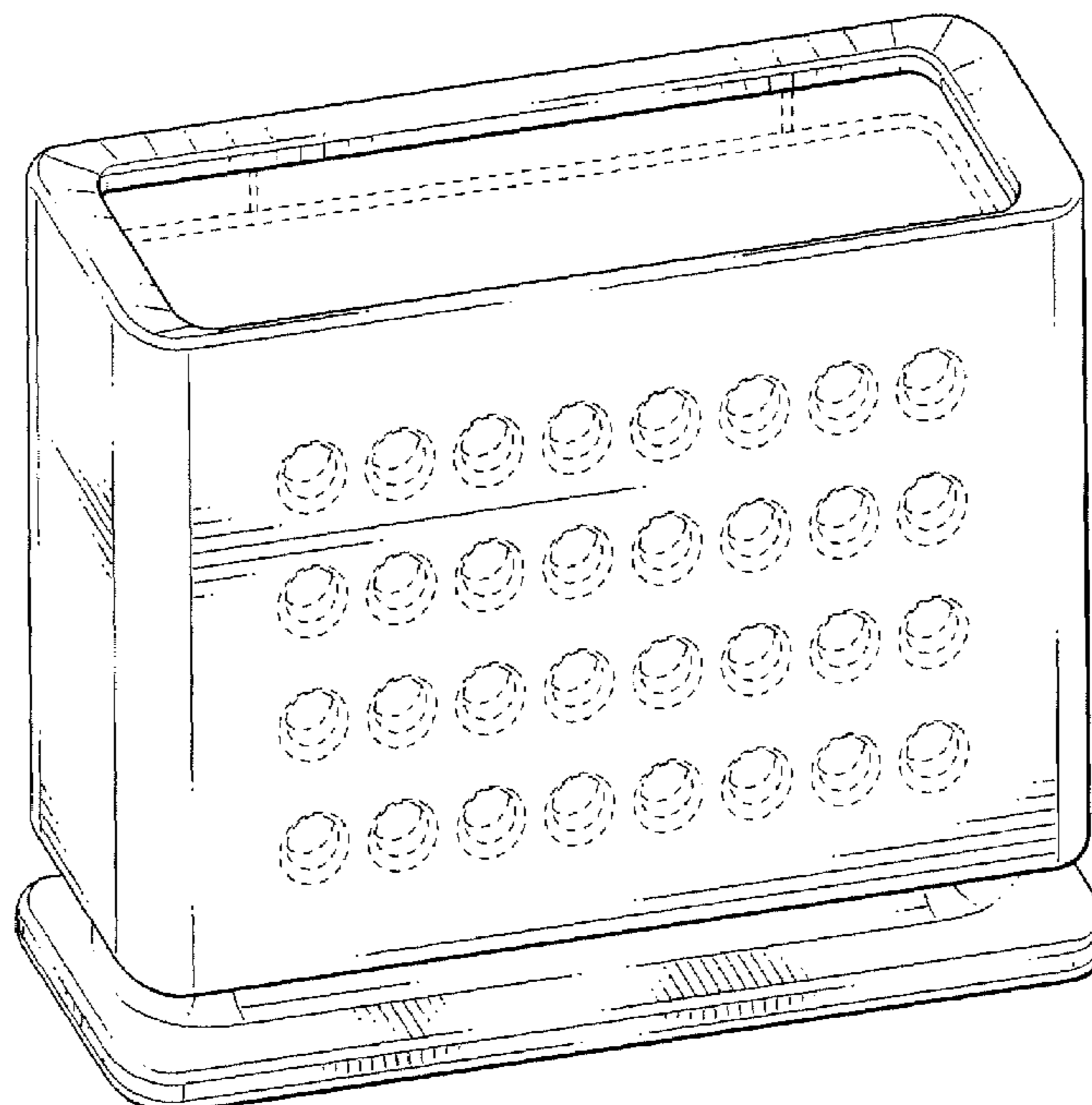

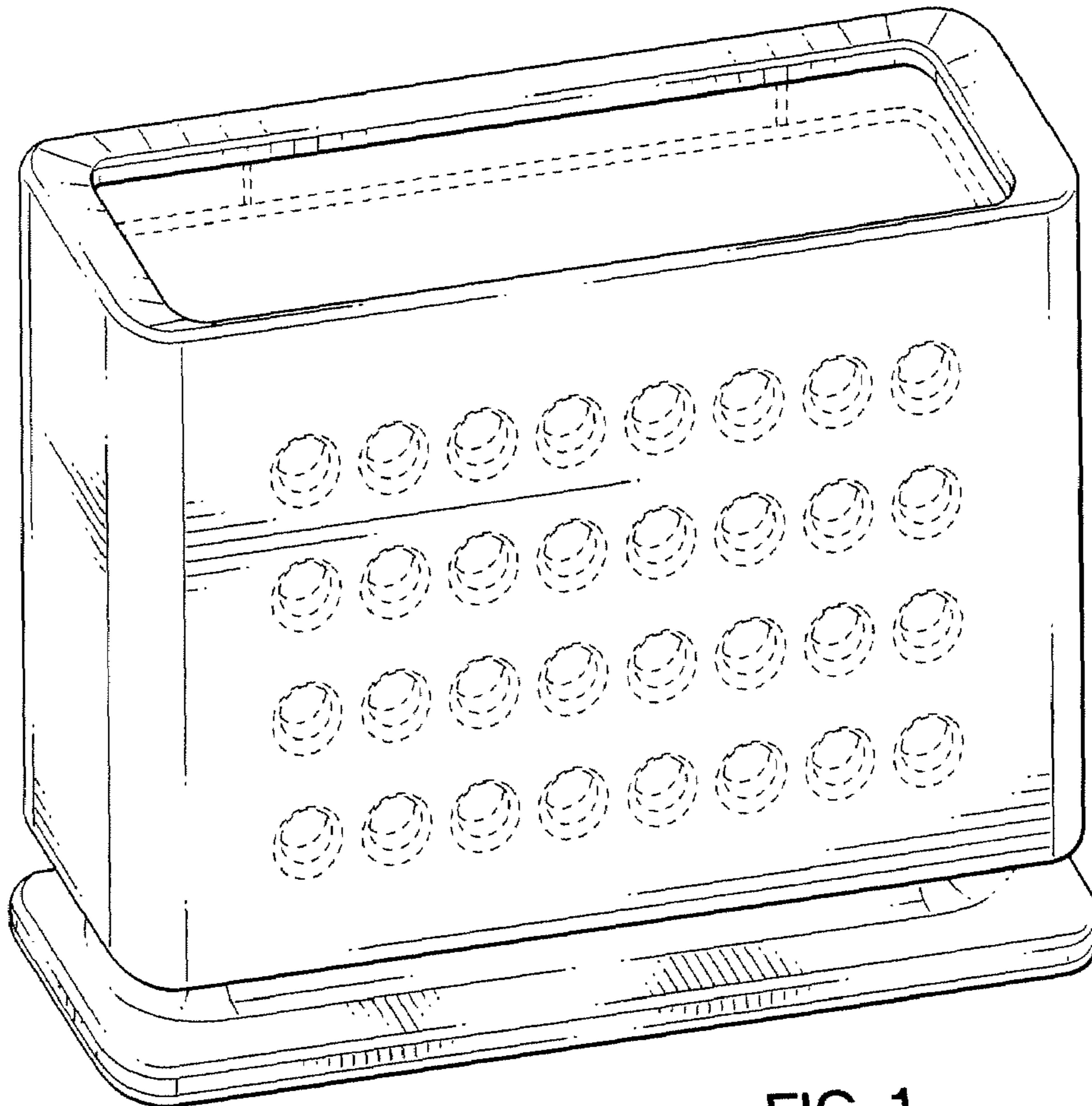

FIG. 1

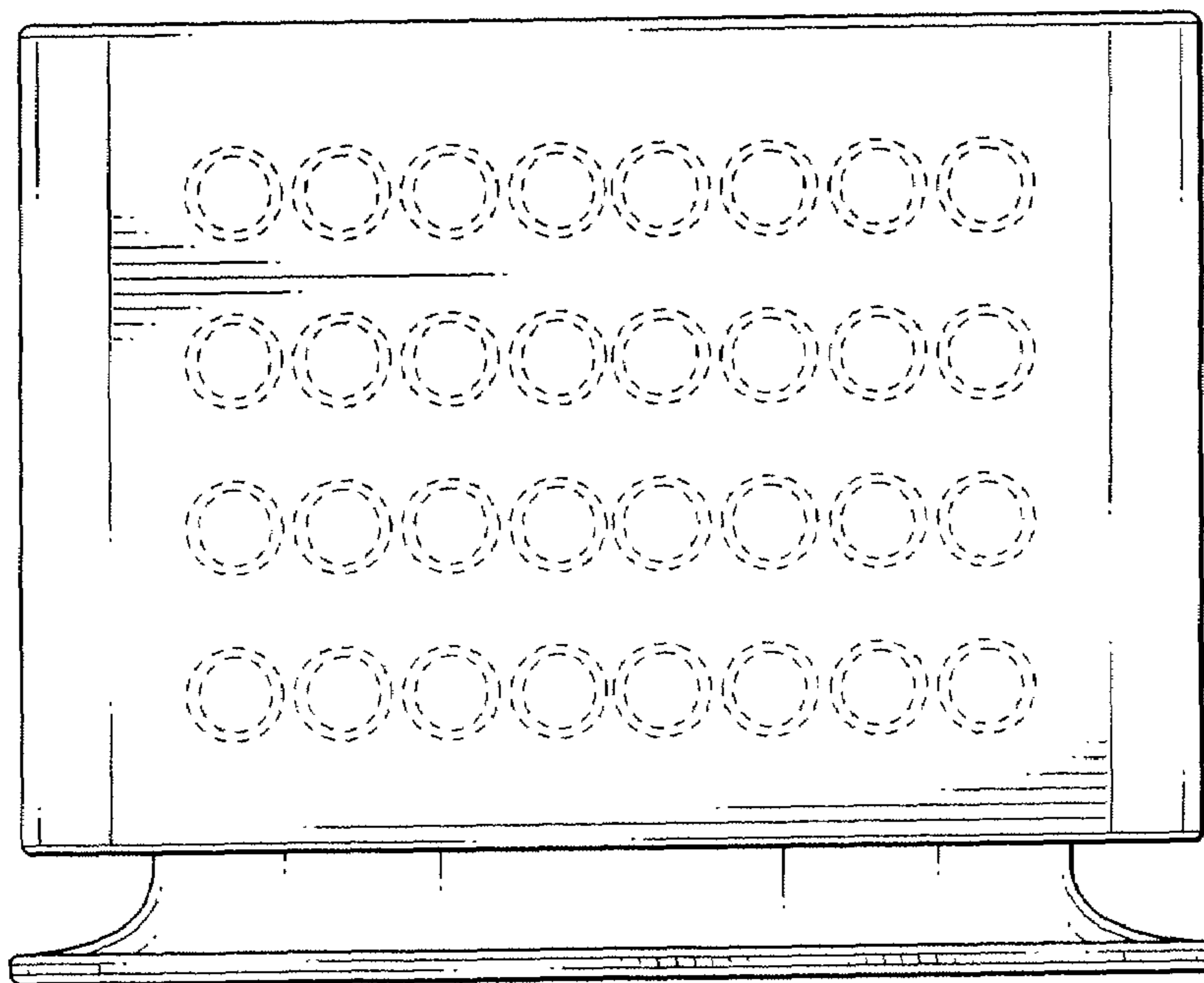

FIG. 2

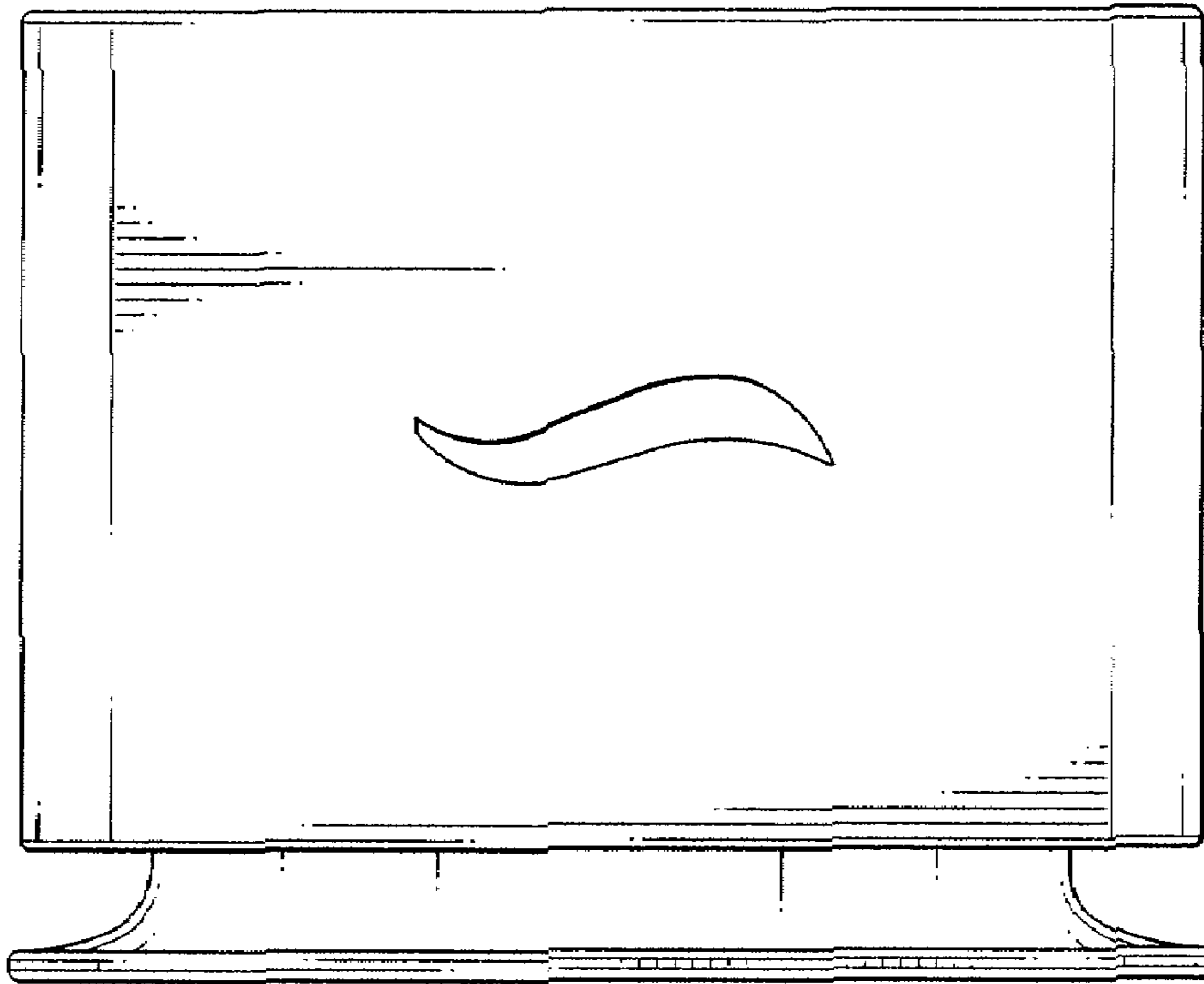

FIG. 3

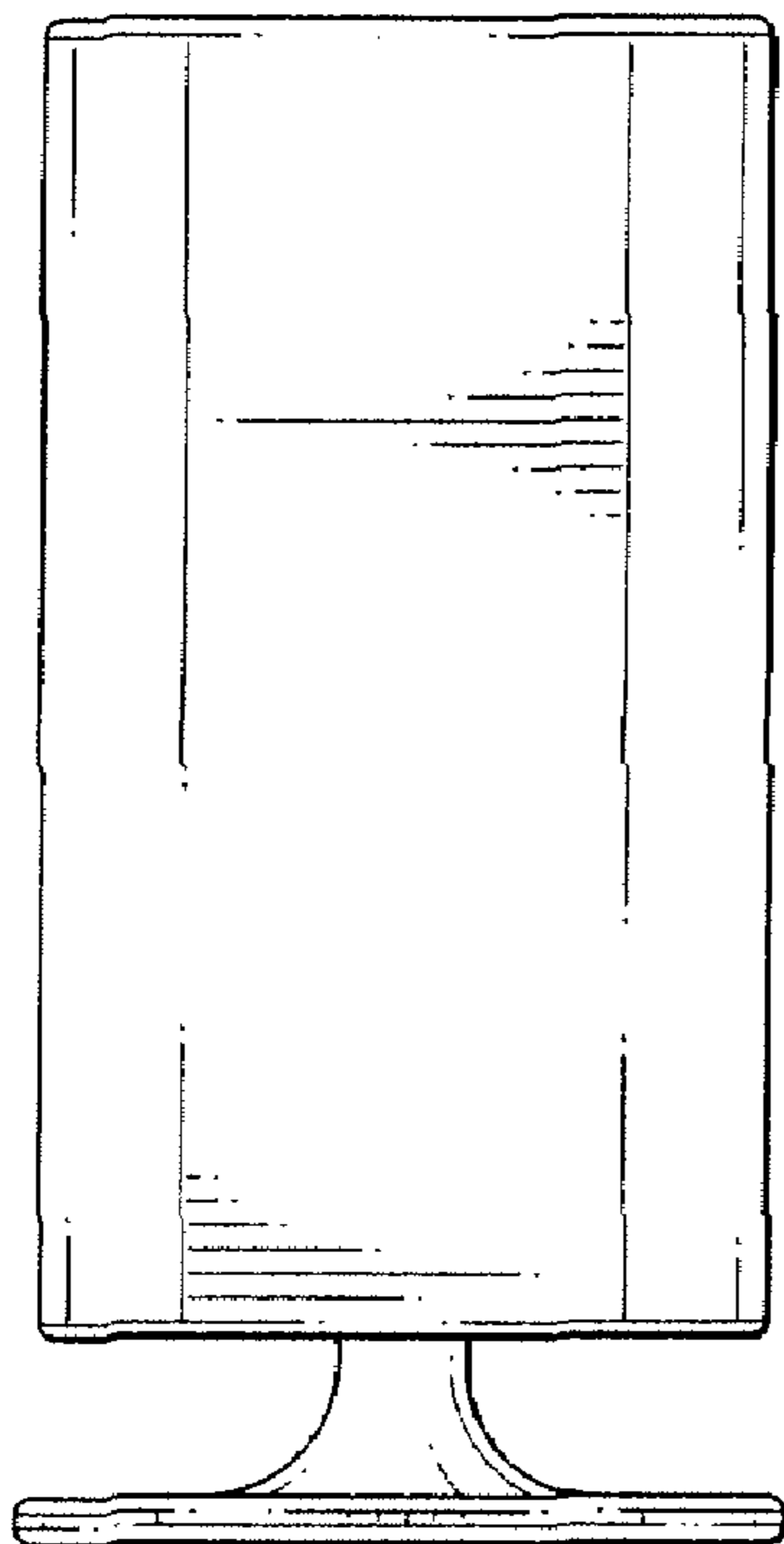

FIG. 4

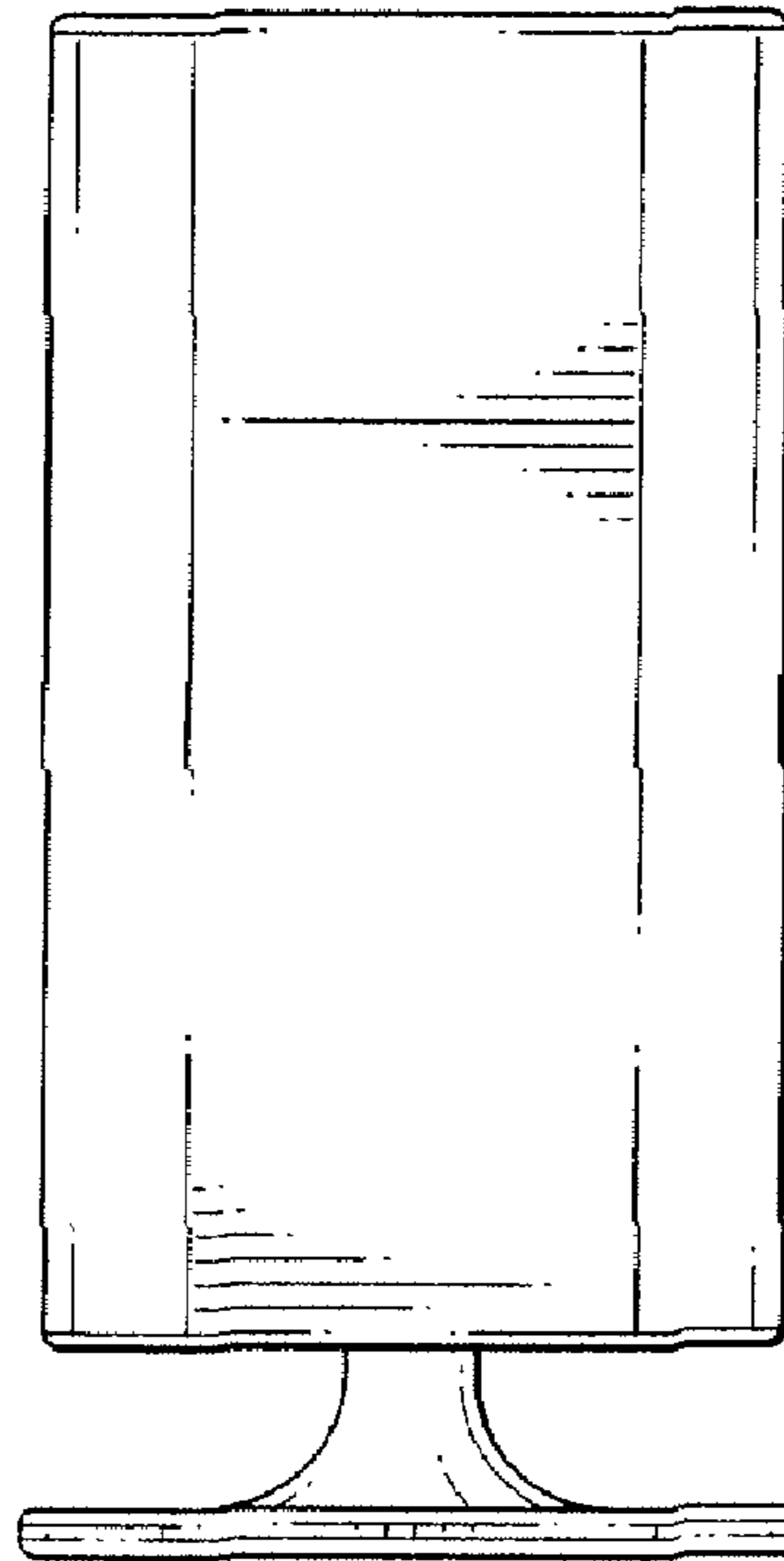

FIG. 5

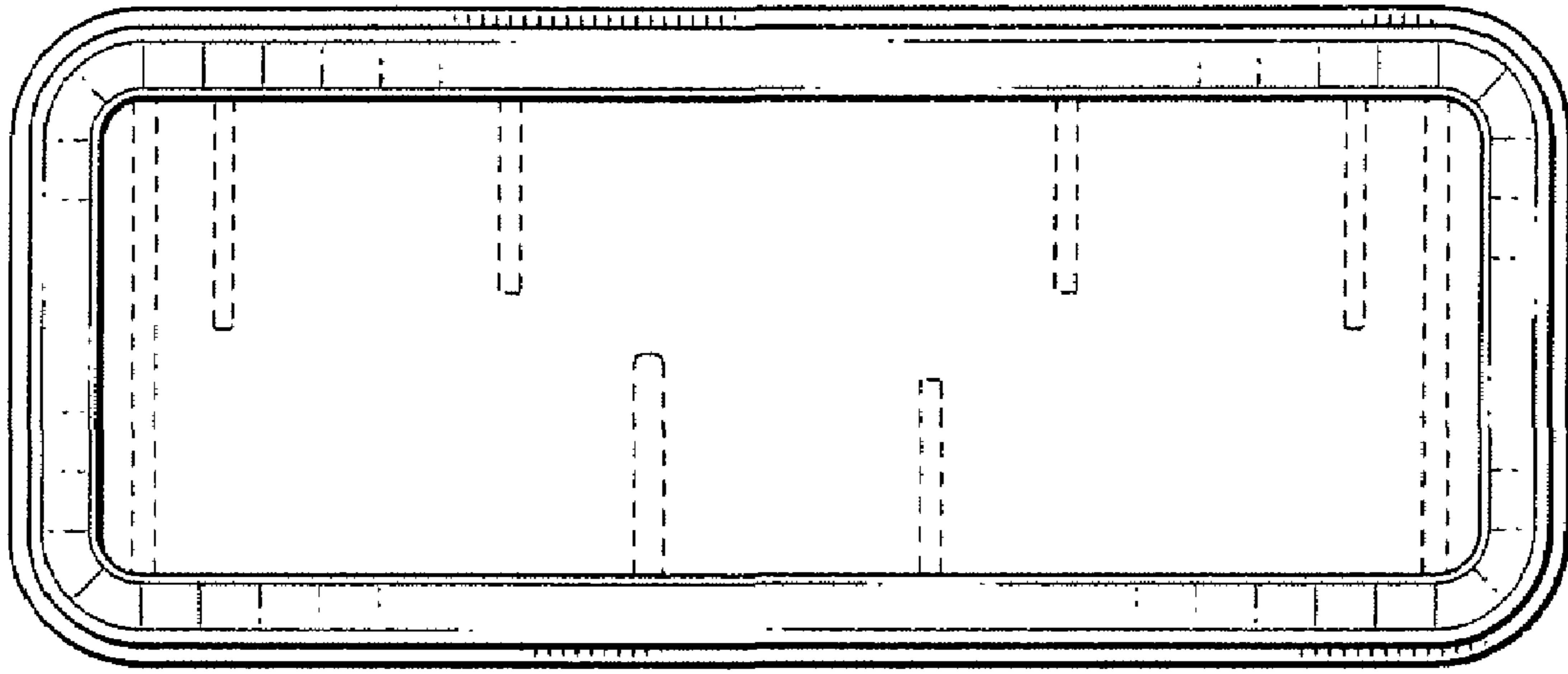

FIG. 6

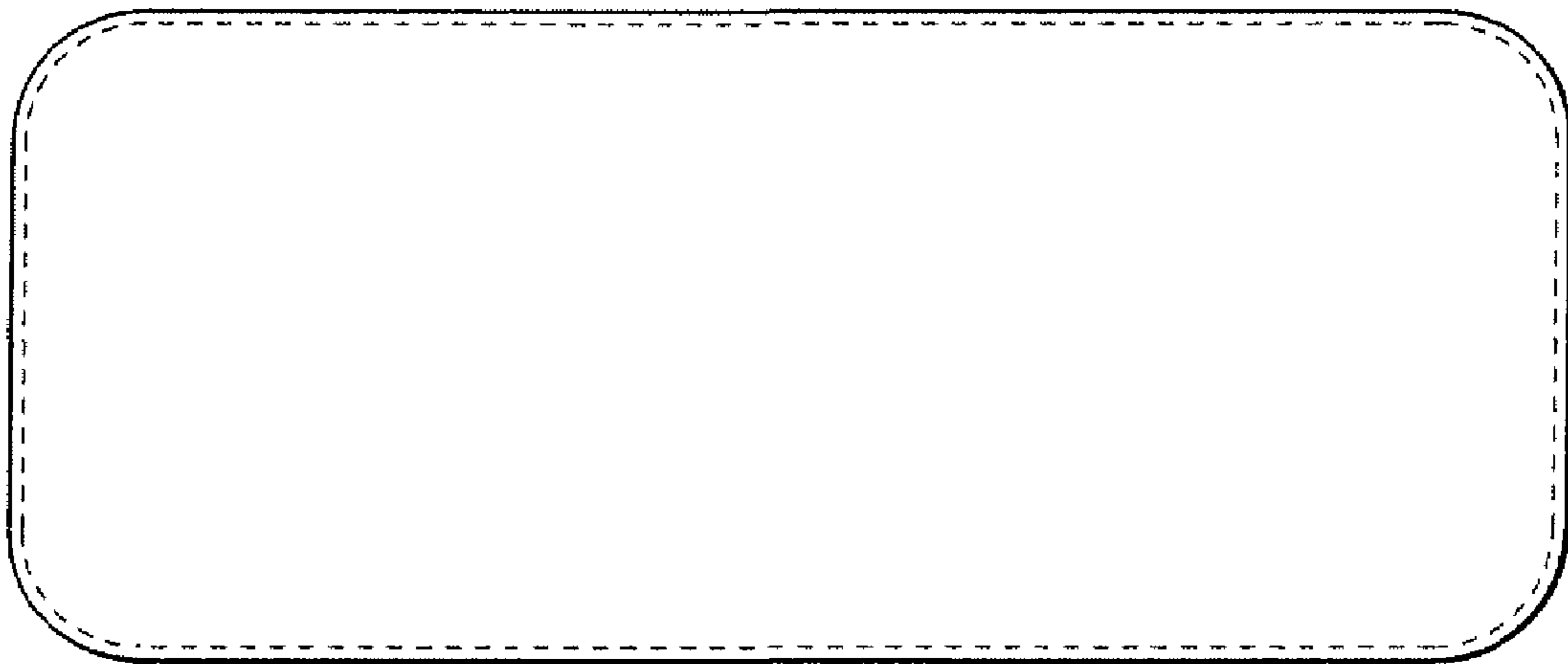

FIG. 7