



US00D613264S

(12) **United States Design Patent**
Sugiyama et al.

(10) **Patent No.:** **US D613,264 S**

(45) **Date of Patent:** **** Apr. 6, 2010**

(54) **RADIO TUNER**

(75) Inventors: **Mitsuhiro Sugiyama**, Atsugi (JP);
Yoshio Nakajima, Atsugi (JP)

(73) Assignee: **Mitsumi Electric Co., Ltd**, Tokyo (JP)

(**) Term: **14 Years**

(21) Appl. No.: **29/326,034**

(22) Filed: **Oct. 10, 2008**

(30) **Foreign Application Priority Data**

Apr. 14, 2008 (JP) 2008-009459

(51) **LOC (9) Cl.** **14-03**

(52) **U.S. Cl.** **D14/188**; D13/147

(58) **Field of Classification Search** D14/168,
D14/169, 188, 189, 193–198, 217, 265, 496;
455/344–351, 100, 128; 381/351, 386; D13/133,
D13/147

See application file for complete search history.

(56) **References Cited**

U.S. PATENT DOCUMENTS

D475,988 S * 6/2003 Otani et al. D14/188
D518,815 S * 4/2006 Otani D14/188
D533,508 S * 12/2006 Suzuki et al. D13/147

D556,734 S * 12/2007 Otani D14/188
D572,354 S * 7/2008 Tsuchiya et al. D23/355
D591,683 S * 5/2009 Suzuki et al. D13/147
D597,950 S * 8/2009 Suzuki et al. D13/147
2005/0162242 A1 * 7/2005 Ootori et al. 334/85

* cited by examiner

Primary Examiner—Stella M Reid

Assistant Examiner—Keli L Hill

(74) *Attorney, Agent, or Firm*—Sughrue Mion, PLLC

(57) **CLAIM**

The ornamental design for a radio tuner, as shown and described.

DESCRIPTION

FIG. 1 is a front, top, right perspective view thereof;

FIG. 2 is a front elevation view thereof;

FIG. 3 is a back elevation view thereof;

FIG. 4 is a top plan view thereof;

FIG. 5 is a bottom plan view thereof;

FIG. 6 is a right elevation view thereof; and,

FIG. 7 is a left elevation view thereof.

The broken lines represent the portions of the design that form no part of the claim.

1 Claim, 5 Drawing Sheets

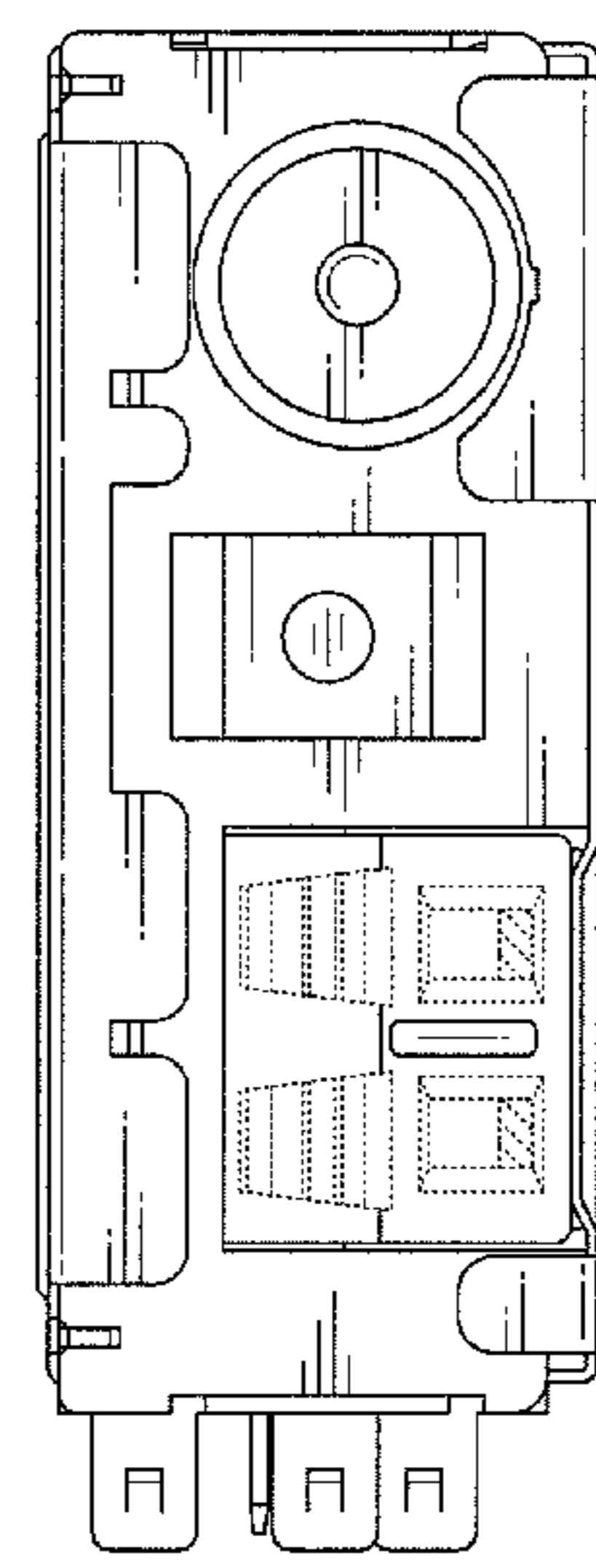
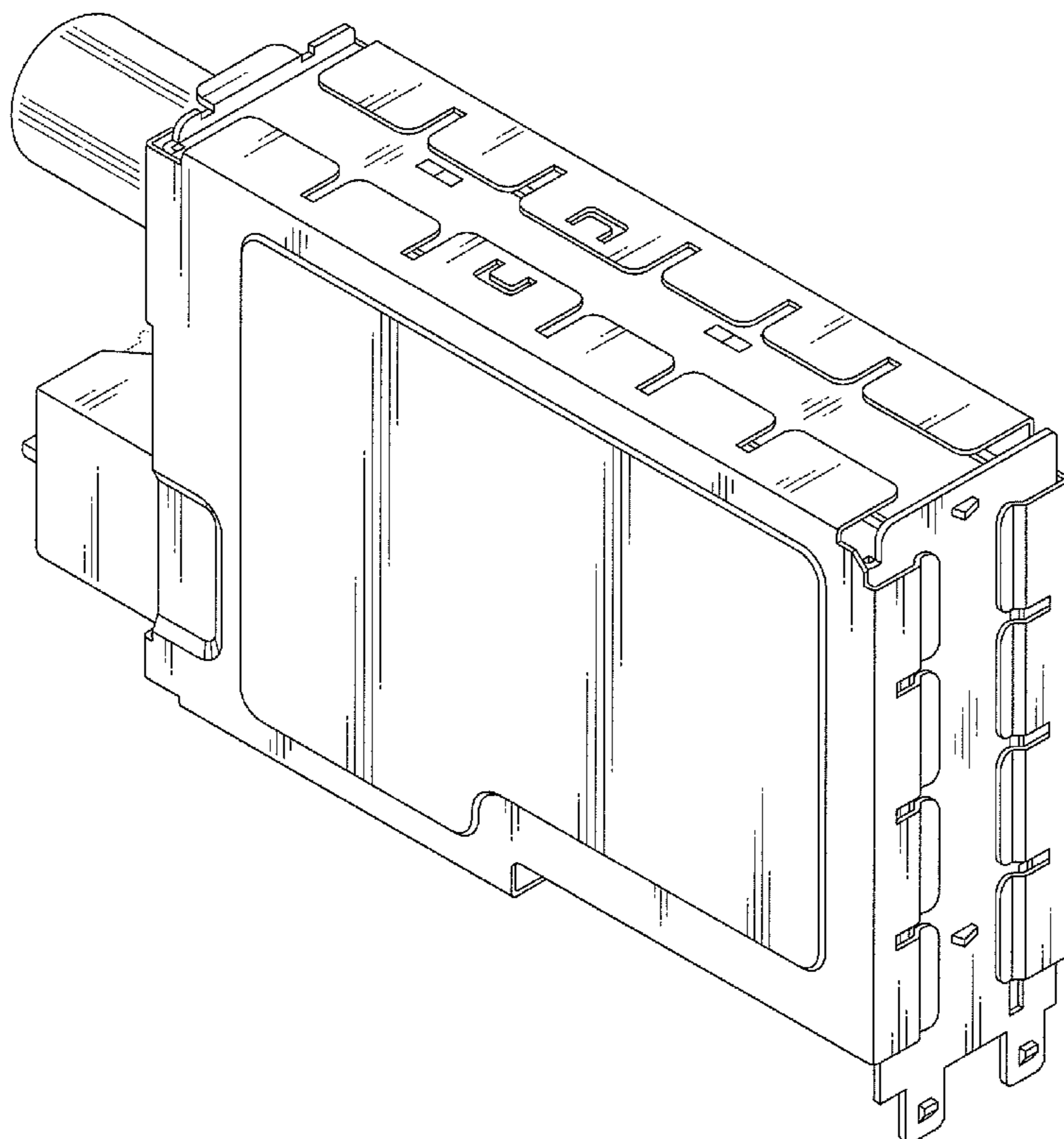

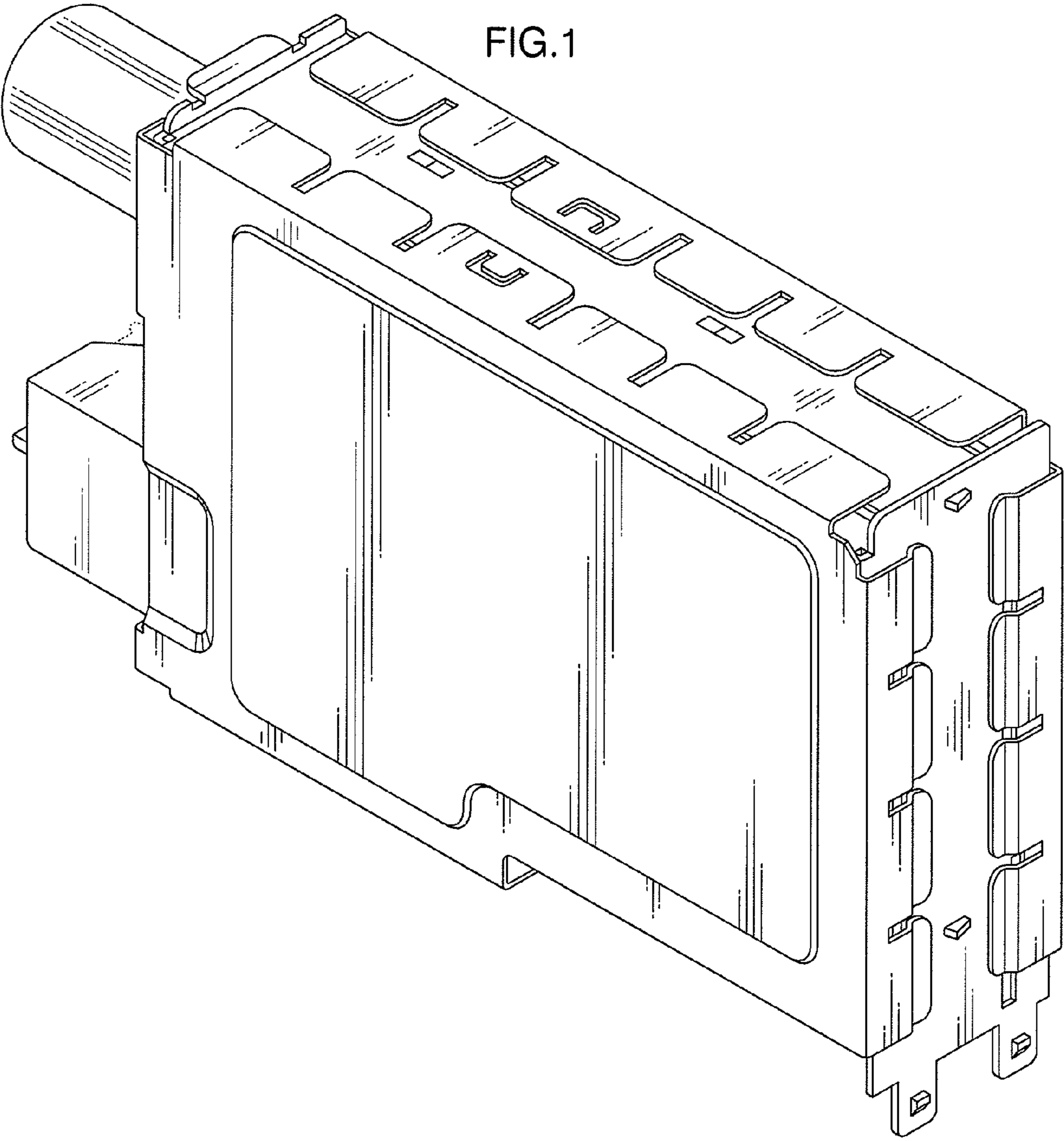

FIG.2

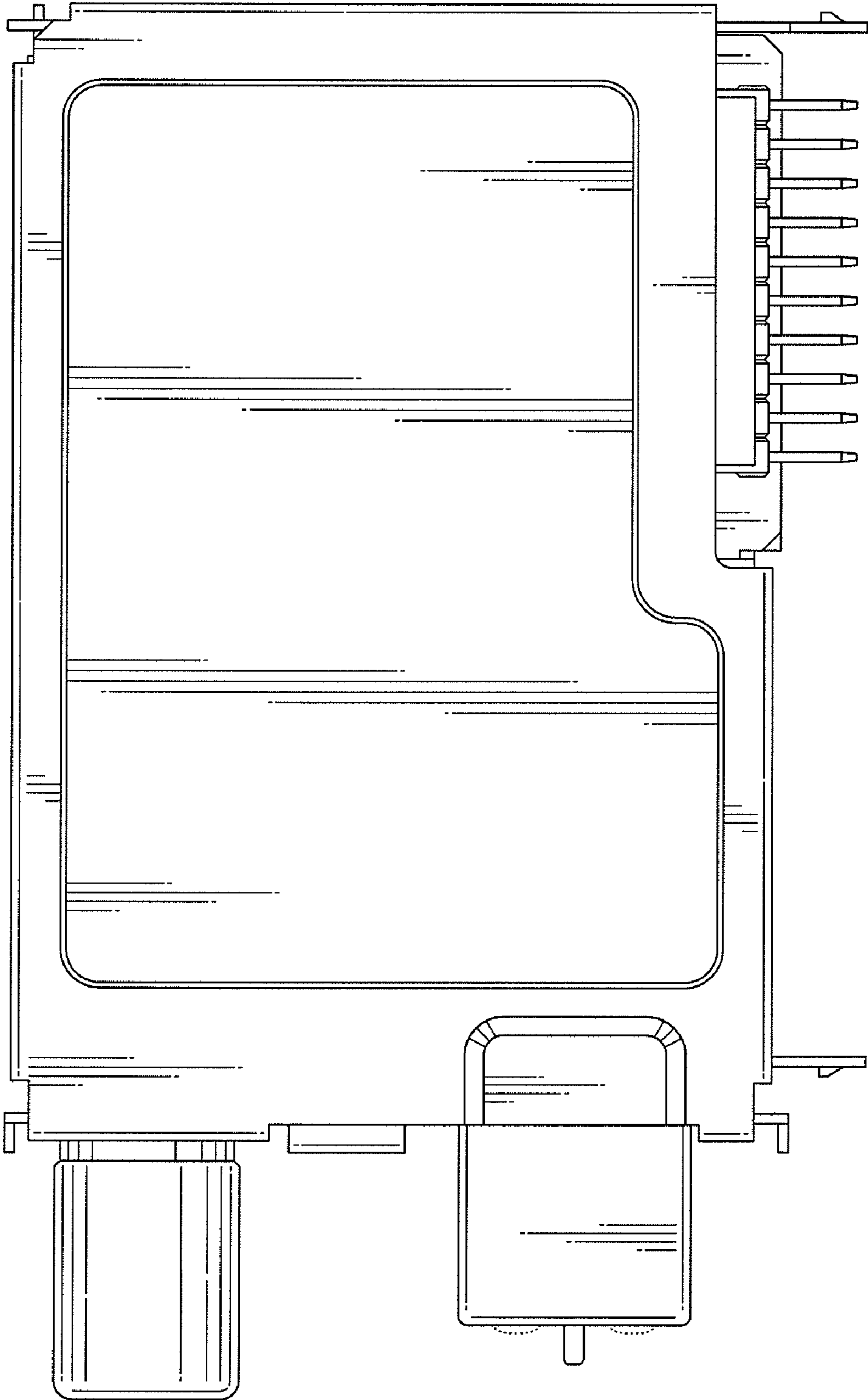

FIG.3

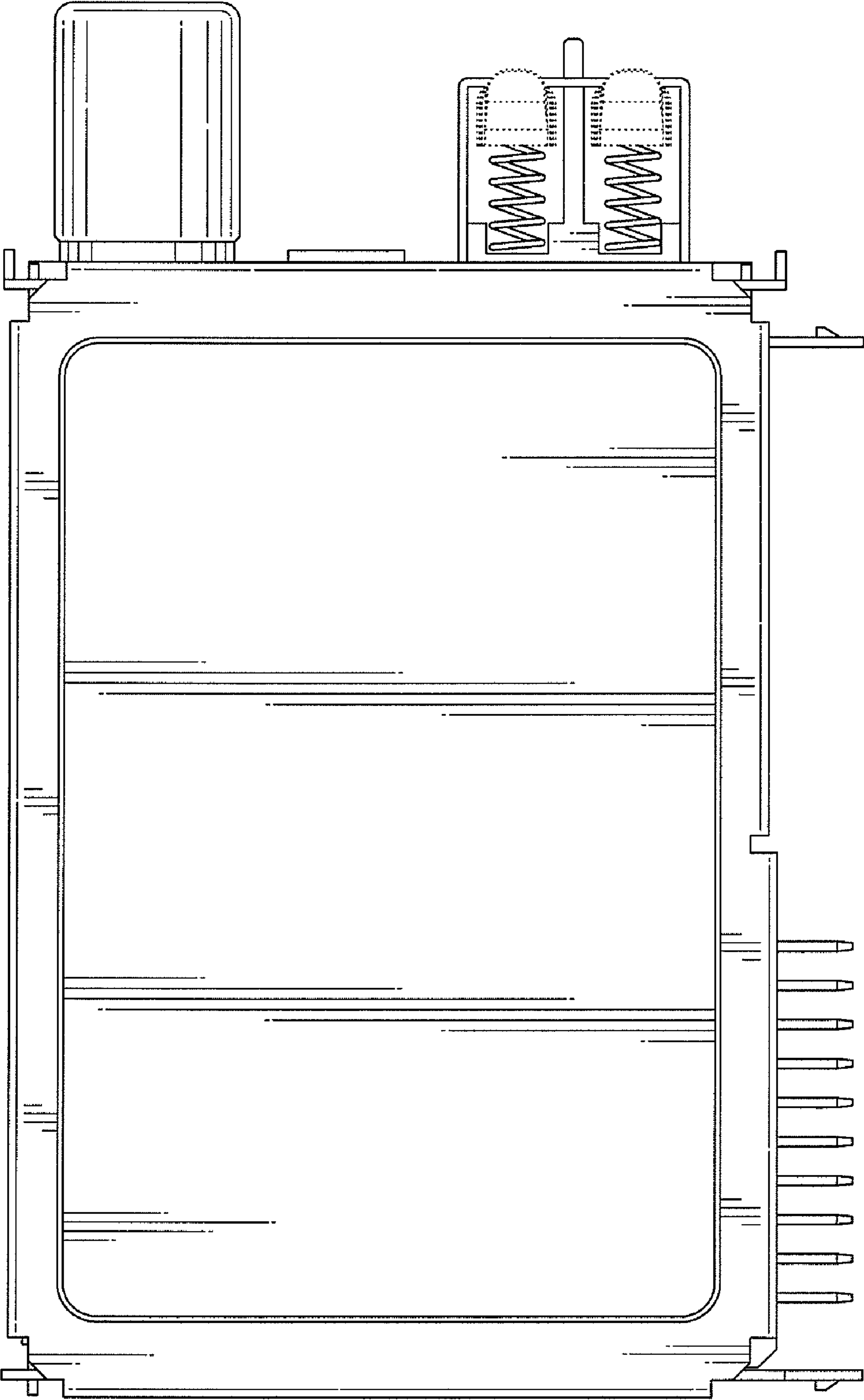

FIG.4

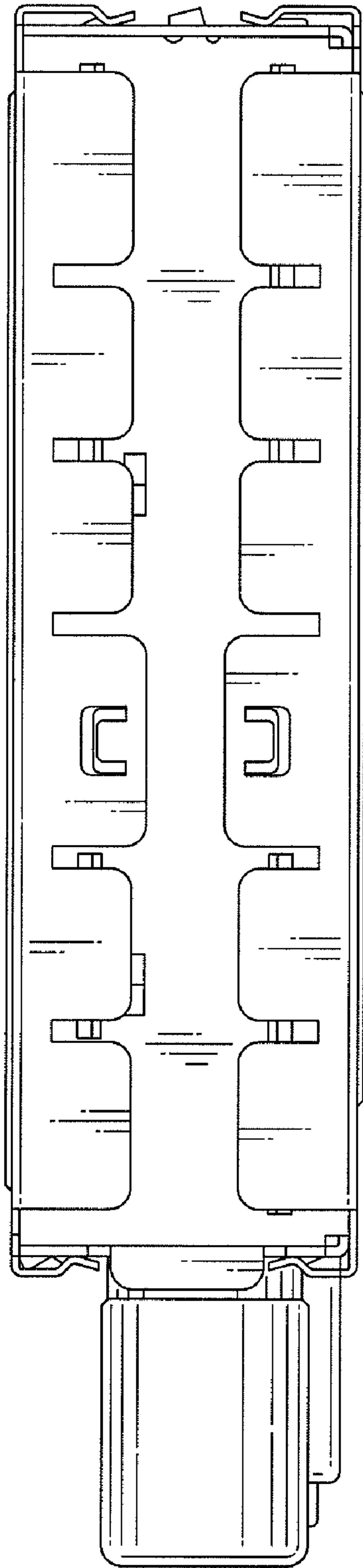

FIG.5

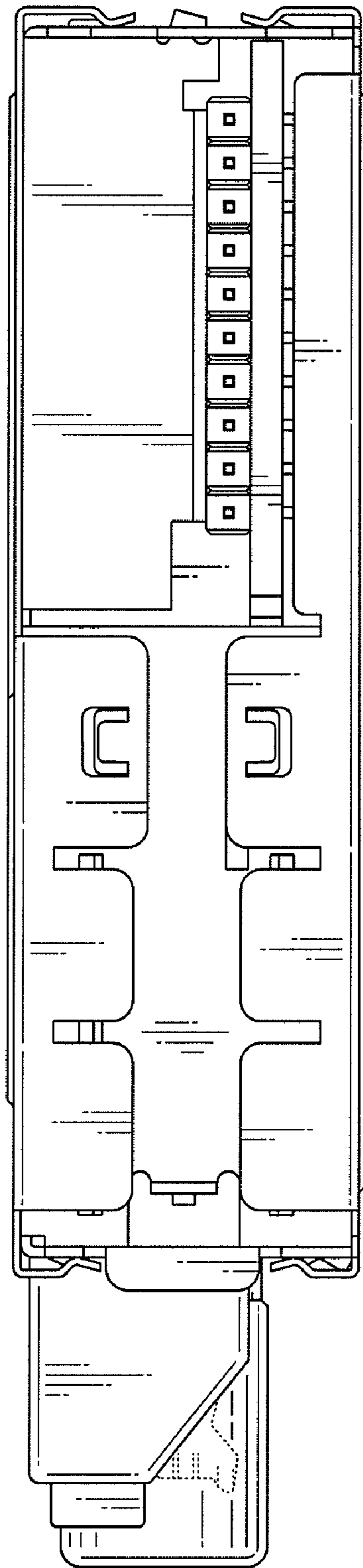

FIG.7

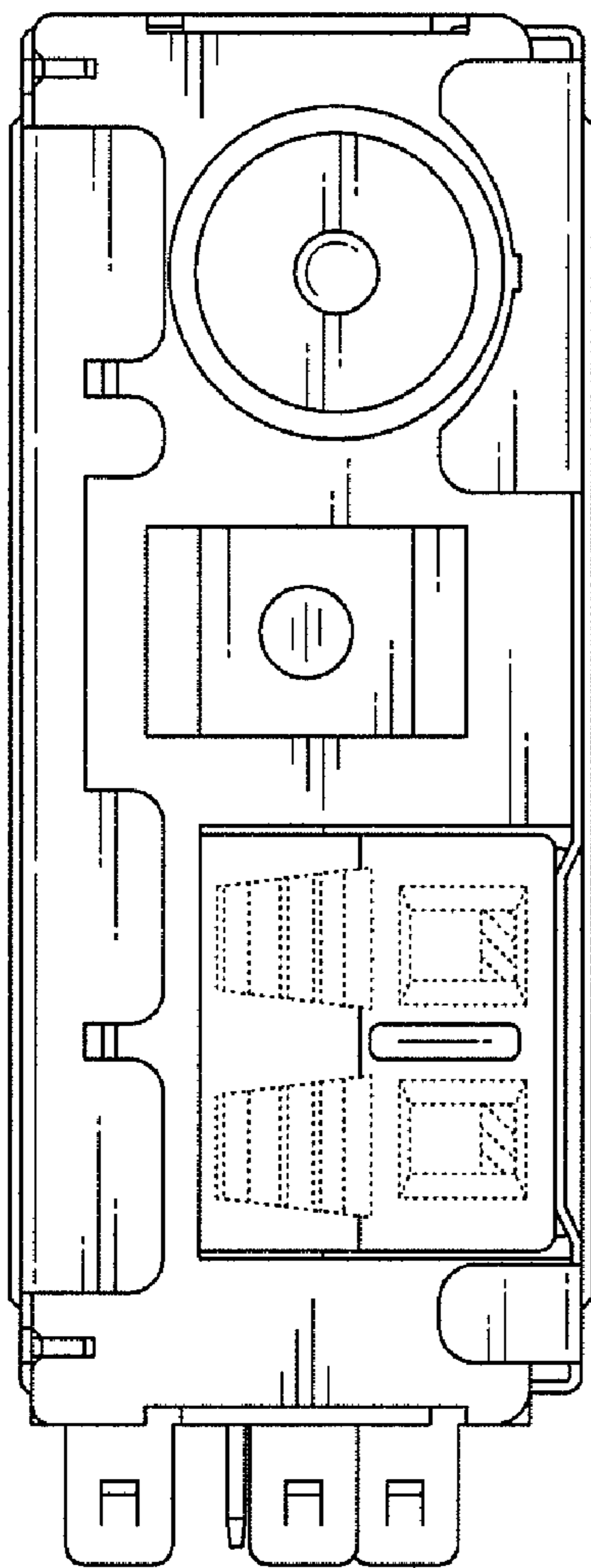

FIG.6

