



US00D613242S

(12) **United States Design Patent**
Izumi

(10) **Patent No.:** **US D613,242 S**
(45) **Date of Patent:** **** Apr. 6, 2010**

(54) **TIRE FOR AUTOMOBILE**

(75) Inventor: **Koji Izumi, Kobe (JP)**

(73) Assignee: **Sumitomo Rubber Industries, Ltd.,
Kobe (JP)**

(**) Term: **14 Years**

(21) Appl. No.: **29/343,616**

(22) Filed: **Sep. 16, 2009**

(30) **Foreign Application Priority Data**

Mar. 18, 2009 (JP) 2009-006101

(51) **LOC (9) Cl.** **12-15**

(52) **U.S. Cl.** **D12/600**

(58) **Field of Classification Search** D12/568,
D12/579-603, 563-567, 900-901; 152/209.1,
152/209.8-209.19, 209.25-209.28

See application file for complete search history.

(56) **References Cited**

U.S. PATENT DOCUMENTS

D397,975 S	9/1998	Himuro	
D427,951 S *	7/2000	Takei et al.	D12/600
D451,855 S *	12/2001	Minami	D12/579
D457,856 S *	5/2002	Ochi	D12/600
D475,009 S *	5/2003	Ochi	D12/600
D517,980 S *	3/2006	Umstot et al.	D12/600
D528,068 S *	9/2006	Umstot et al.	D12/600
D530,267 S *	10/2006	Umstot et al.	D12/600
D531,114 S	10/2006	Dixon et al.	
D549,156 S	8/2007	Umstot et al.	
D572,187 S	7/2008	Himuro	

D594,815 S *	6/2009	Reim et al.	D12/579
D599,283 S *	9/2009	Umstot et al.	D12/600
D602,424 S *	10/2009	Ochi	D12/600

FOREIGN PATENT DOCUMENTS

JP	1024854 S	11/1998
JP	1053702 S	11/1999
JP	1112466 S	6/2001
JP	1126403 S	11/2001
JP	1292137 S	1/2007
JP	1326596 S	4/2008
JP	1326598 S	4/2008

* cited by examiner

Primary Examiner—Stacia Cadmus

(74) *Attorney, Agent, or Firm*—Birch, Stewart, Kolasch & Birch, LLP

(57) **CLAIM**

The ornamental design for a tire for automobile, as shown and described.

DESCRIPTION

FIG. 1 is a front, left perspective view of a tire for automobile showing my new design;

FIG. 2 is a front view thereof;

FIG. 3 is a left side view thereof;

FIG. 4 is a right side view thereof;

FIG. 5 is a rear view thereof; and,

FIG. 6 is a partial enlarged view of FIG. 2.

The top view and the bottom view are the same as the front view.

1 Claim, 6 Drawing Sheets

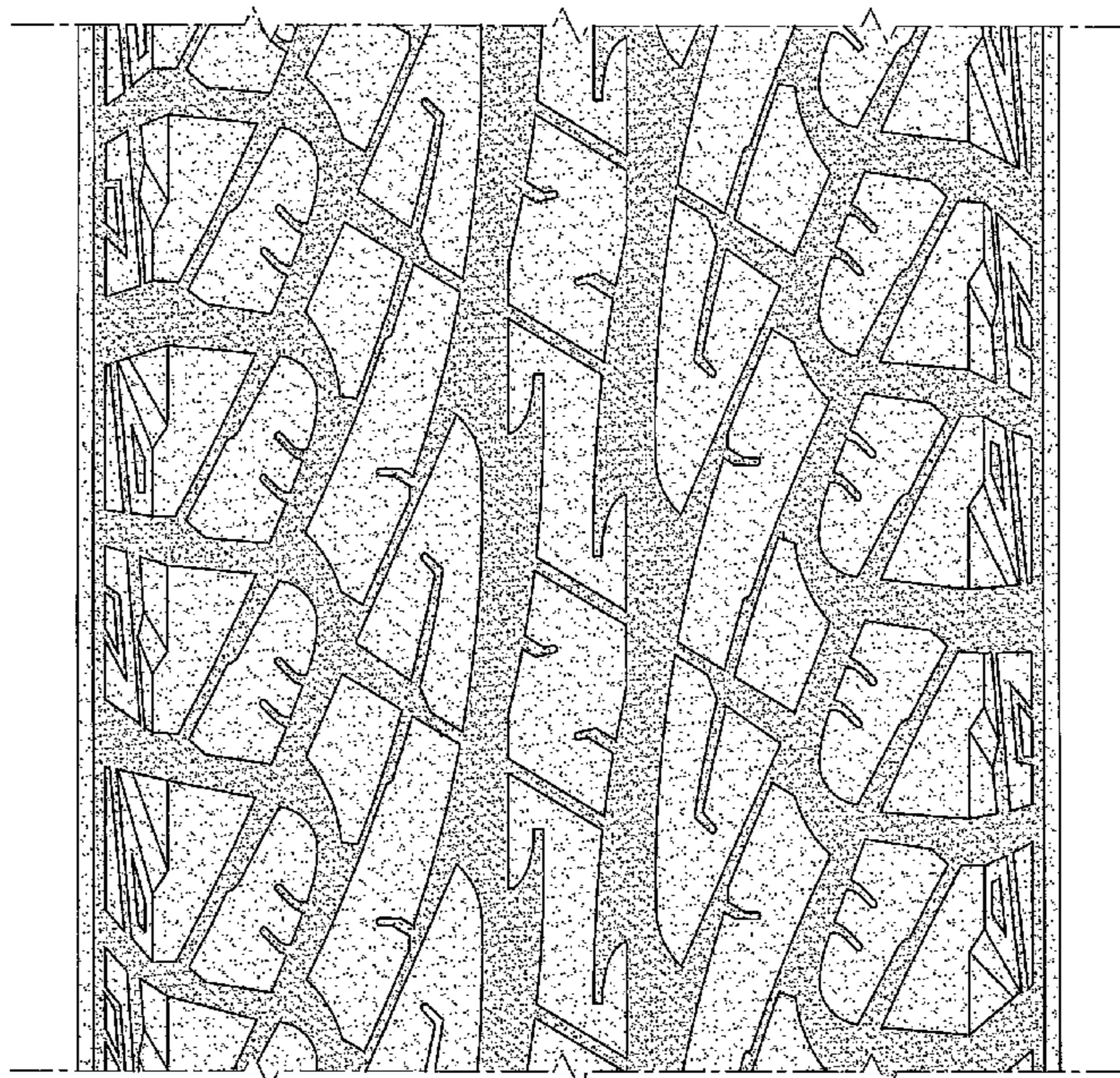
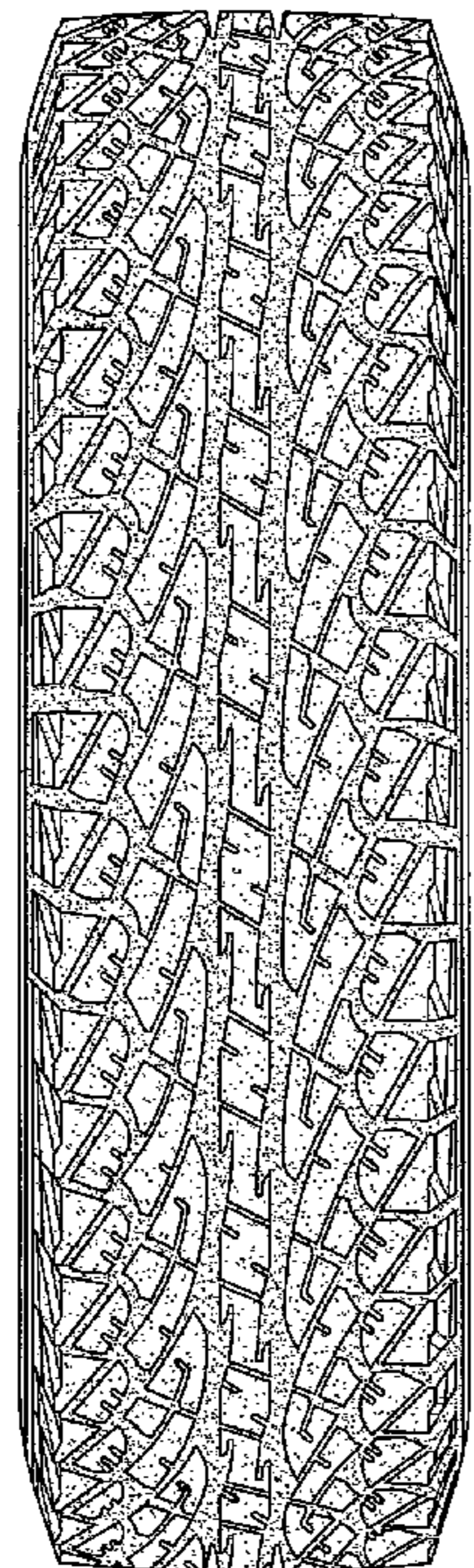

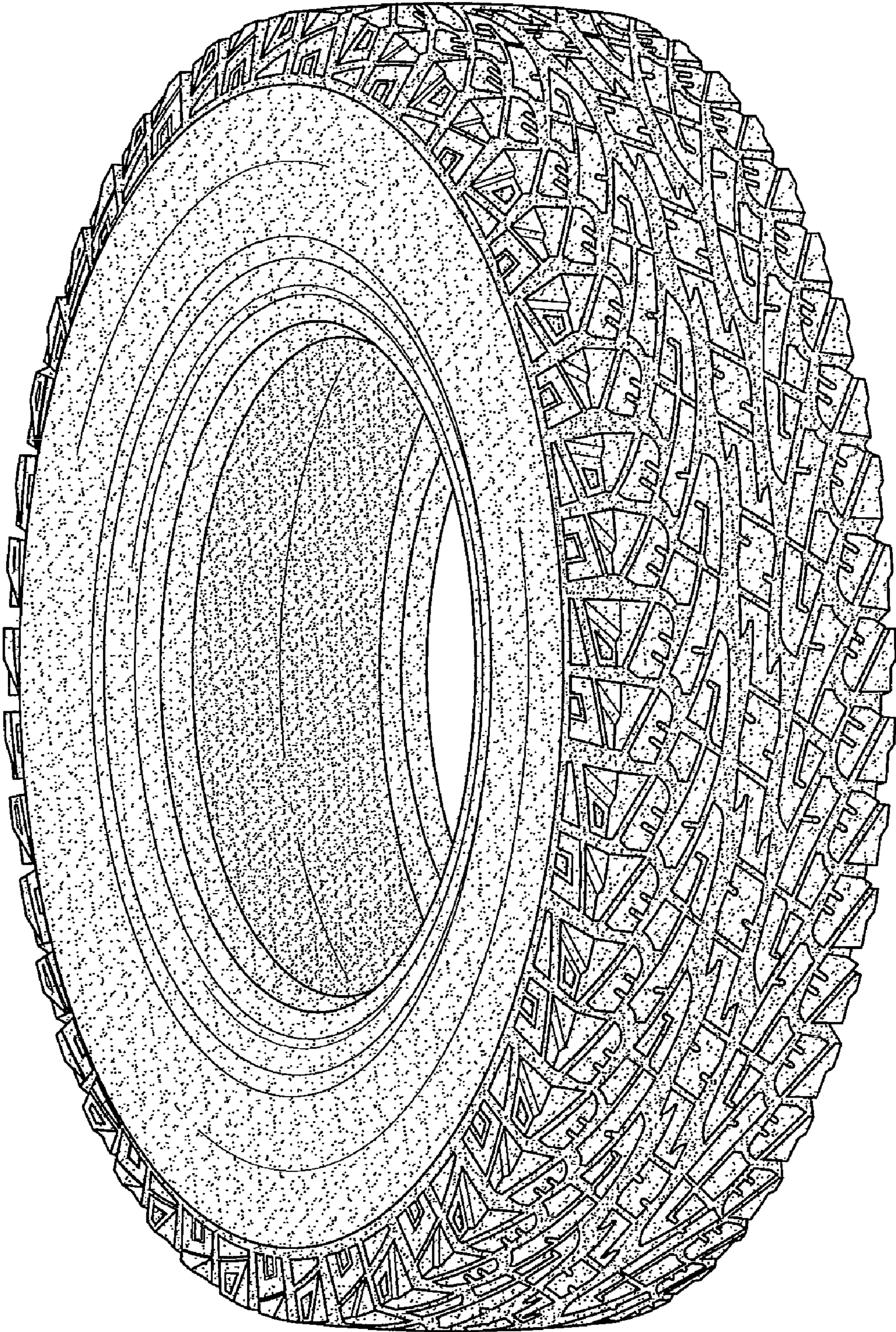

FIG. 1

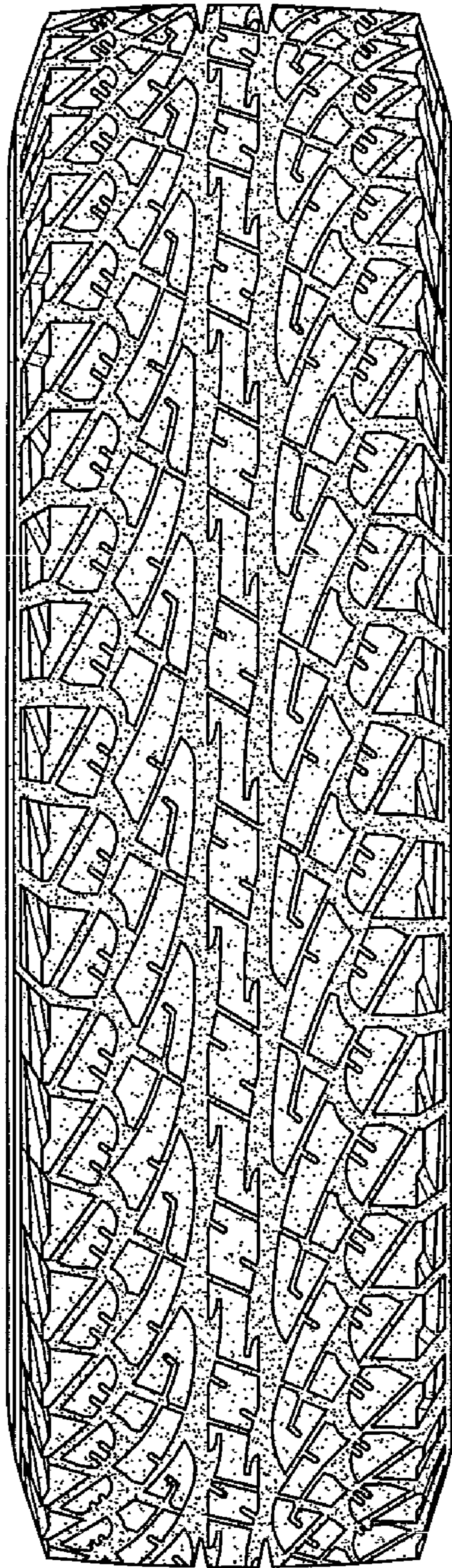

FIG.2

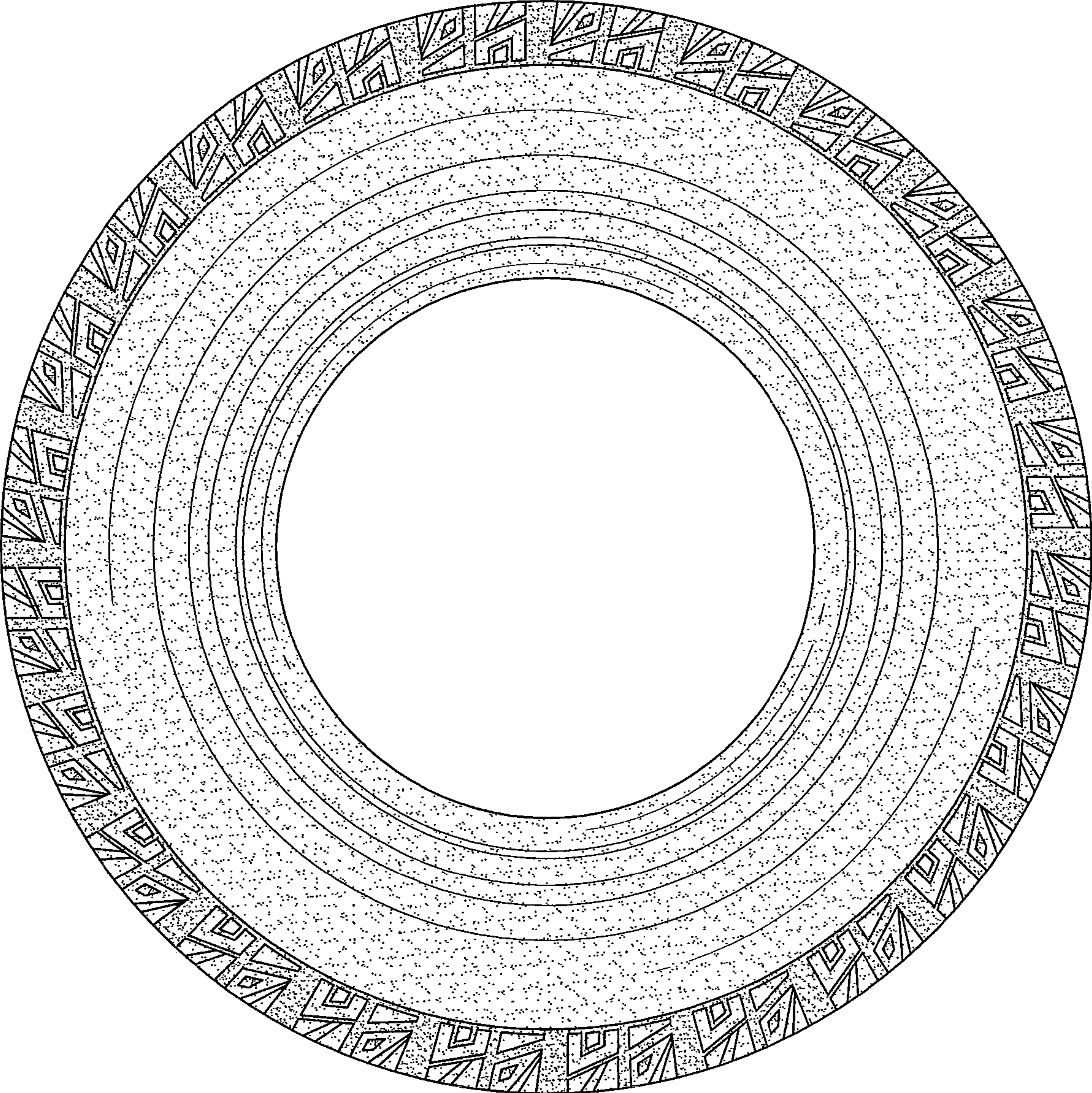

FIG.3

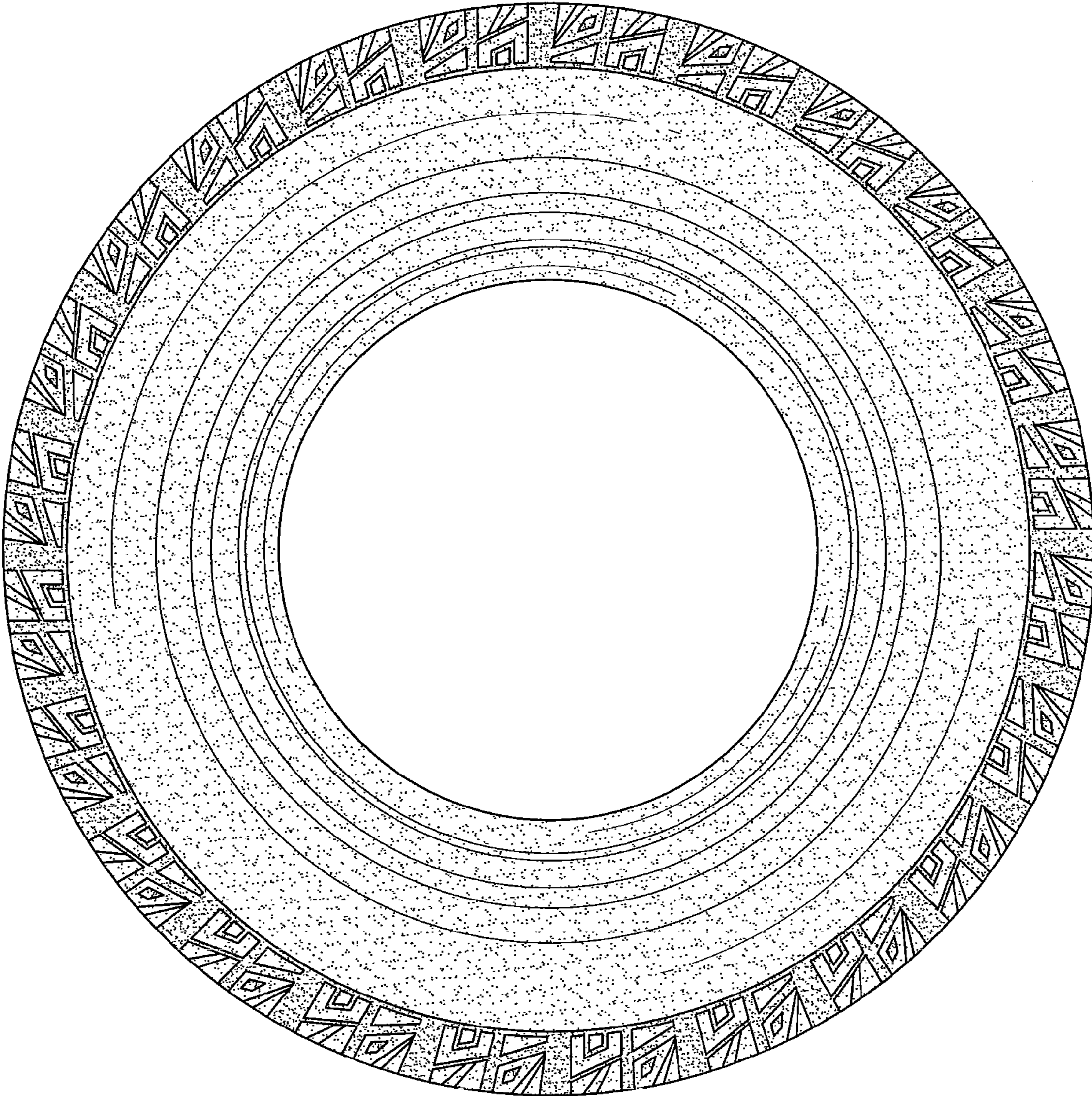

FIG.4

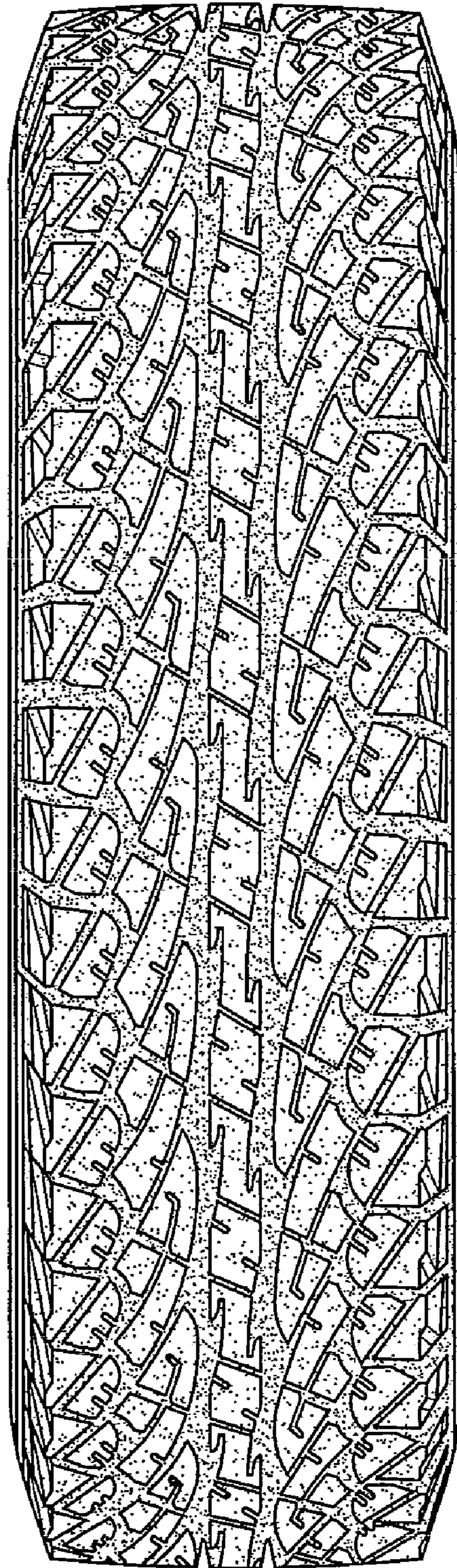

FIG.5

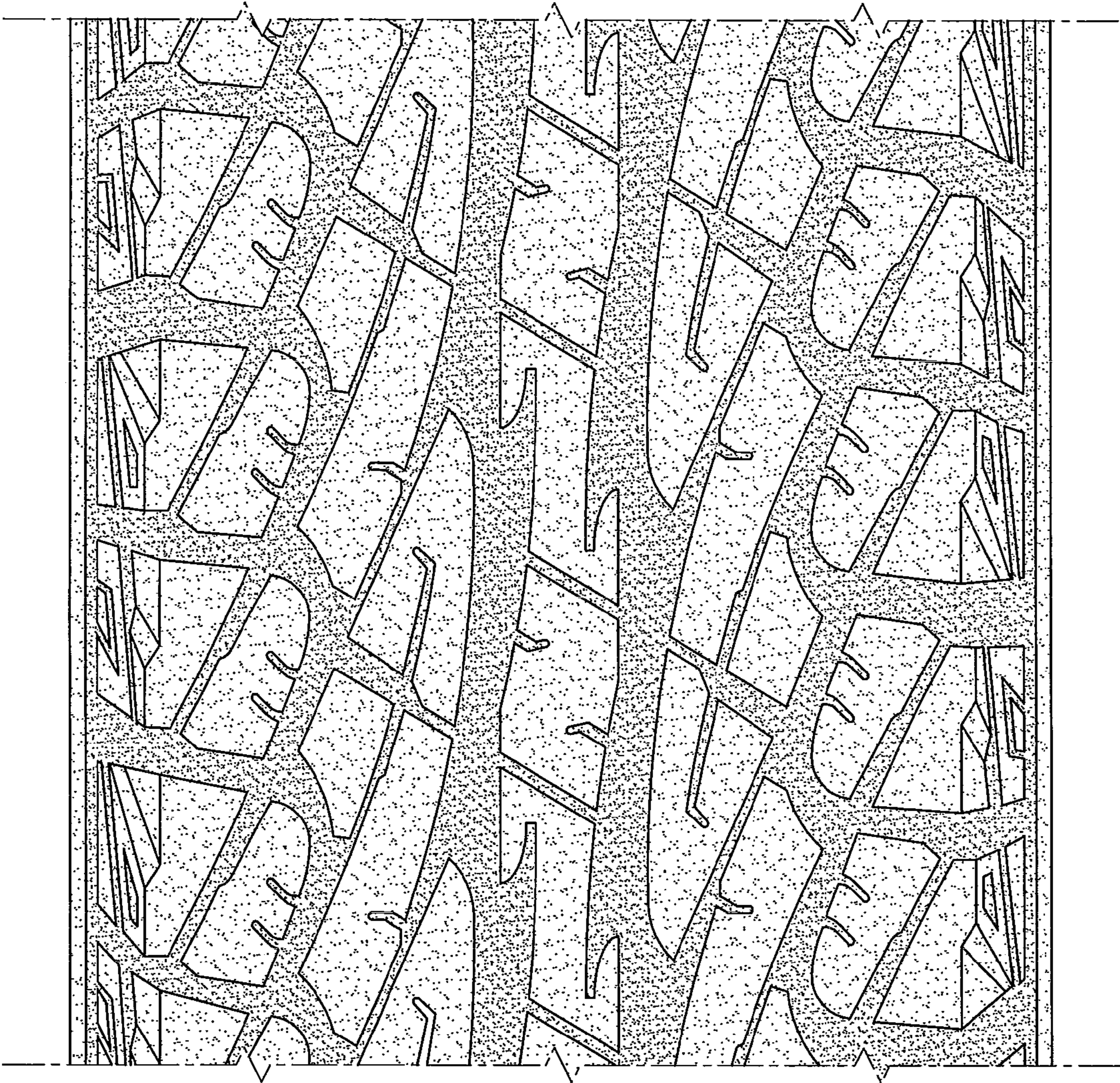

FIG.6