

US00D613241S

(12) **United States Design Patent**  
**Song**

(10) **Patent No.:** **US D613,241 S**

(45) **Date of Patent:** **\*\* Apr. 6, 2010**

(54) **TIRE**

(75) Inventor: **Wenguang Song**, Dongying (CN)

(73) Assignee: **Xingyuan Tyre Group Co., Ltd.**,  
Dongying (CN)

(\*\*) Term: **14 Years**

(21) Appl. No.: **29/283,170**

(22) Filed: **Aug. 7, 2007**

(30) **Foreign Application Priority Data**

Jun. 19, 2007 (CN) ..... 2007 3 0158985

(51) **LOC (9) Cl.** ..... **12-15**

(52) **U.S. Cl.** ..... **D12/592**; D12/901

(58) **Field of Classification Search** ..... D12/500–503,  
D12/568, 574, 578, 583, 587, 592–604, 900,  
D12/901; D21/563, 779; 152/209.1, 209.3,  
152/209.12–209.14, 209.18, 209.19, 209.21–209.25  
See application file for complete search history.

(56) **References Cited**

**U.S. PATENT DOCUMENTS**

1,678,014 A \* 7/1928 Manly et al. .... 152/326  
D221,424 S \* 8/1971 Golden ..... D12/501  
D223,015 S \* 2/1972 Beyers ..... D12/525  
3,770,038 A \* 11/1973 Wolfe ..... 152/209.12  
D234,080 S \* 1/1975 Marick ..... D12/592  
D239,457 S \* 4/1976 Chester ..... D12/501

D328,048 S \* 7/1992 Markling ..... D12/501  
D413,557 S \* 9/1999 Bonko ..... D12/901  
D498,203 S \* 11/2004 Shapiro et al. .... D12/501  
D508,881 S \* 8/2005 Corbit ..... D12/900  
D549,285 S \* 8/2007 Chen ..... D12/579

**OTHER PUBLICATIONS**

Armour Gear Lug Tire; 2005 Tread Design Guide, p. 142, row 4, item 1.\*

Toyo G-65 EDT (L-5) Tire; 2005 Tread Design Guide, p. 166, row 1, item 1.\*

Yokohama Rock Extra Deep Tire; 2005 Tread Design Guide, p. 168, row 3, item 1.\*

\* cited by examiner

*Primary Examiner*—Caron Veynar

*Assistant Examiner*—Garth Rademaker

(74) *Attorney, Agent, or Firm*—Holme Roberts & Owen LLP

(57) **CLAIM**

The ornamental design for a tire, as shown and described.

**DESCRIPTION**

FIG. 1 is a perspective view of a tire, showing the design, it being understood that the pattern of the tread repeats uniformly throughout the circumference of the tread;

FIG. 2 is a front elevation view thereof, the rear, top, and bottom side elevation views being identical thereto; and,

FIG. 3 is a right side elevation view thereof, the left side elevation view being identical thereto.

**1 Claim, 3 Drawing Sheets**

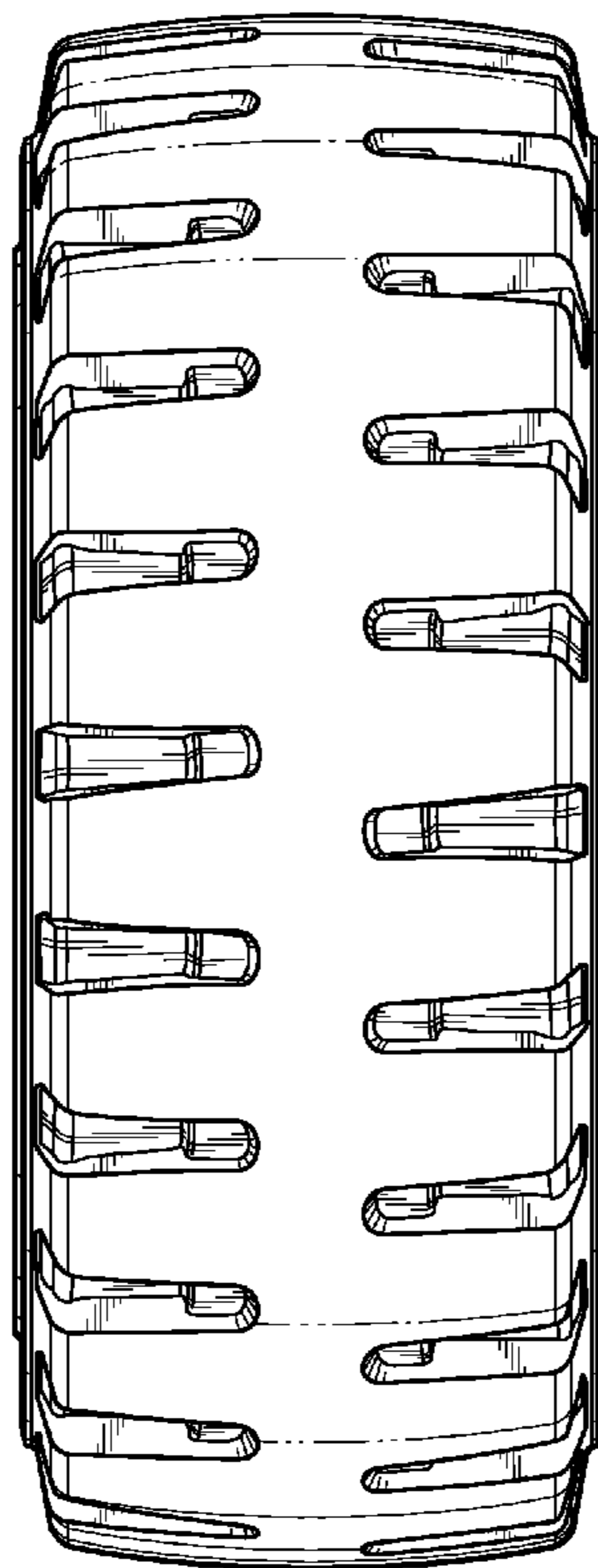

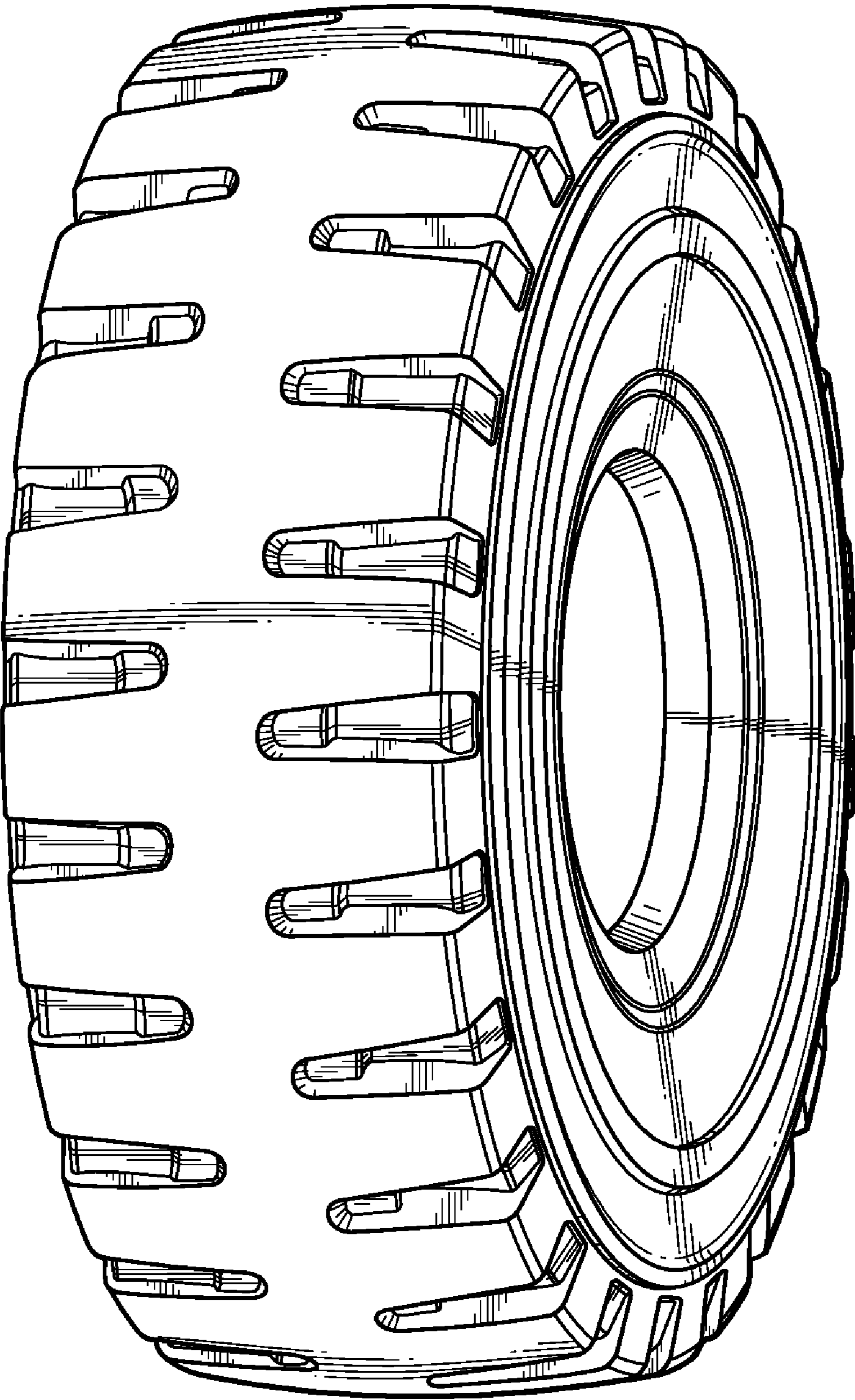

**FIG. 1**

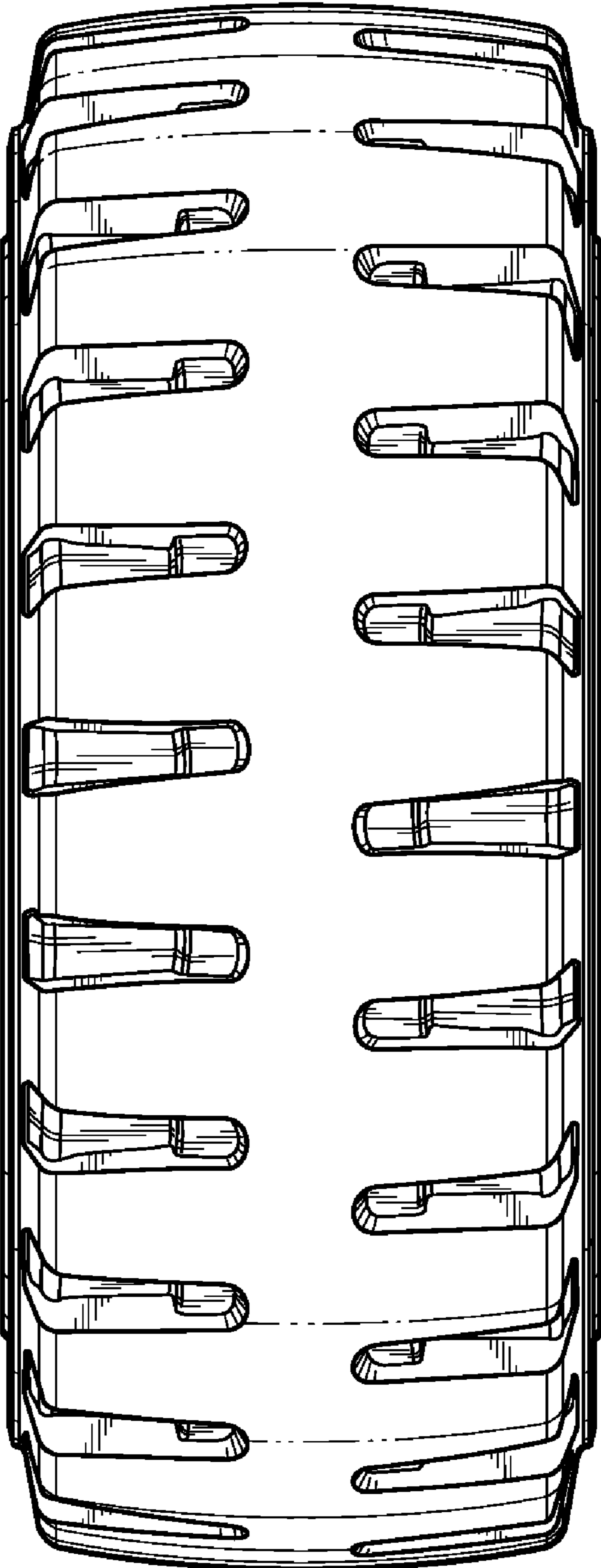

**FIG. 2**

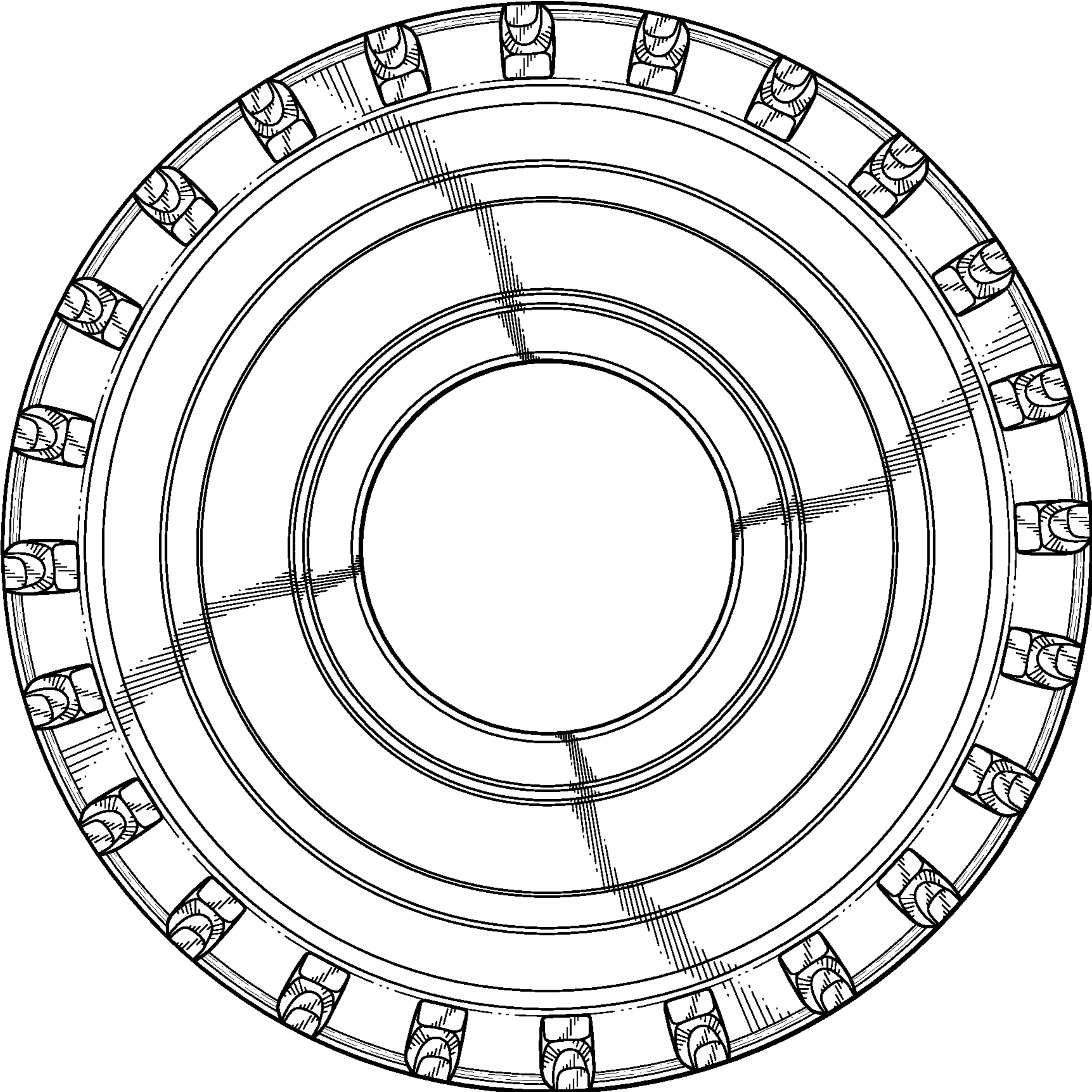

FIG. 3