



US00D613239S

(12) **United States Design Patent**
Harvey et al.

(10) **Patent No.:** **US D613,239 S**

(45) **Date of Patent:** **** Apr. 6, 2010**

(54) **TIRE**

(75) Inventors: **Delwyn Lovell Harvey**, North Canton, OH (US); **Charles Joseph Ashton**, Cuyahoga Falls, OH (US)

(73) Assignee: **The Goodyear Tire & Rubber Company**, Akron, OH (US)

(**) Term: **14 Years**

(21) Appl. No.: **29/351,142**

(22) Filed: **Dec. 1, 2009**

(51) **LOC (9) Cl.** **12-15**

(52) **U.S. Cl.** **D12/588**

(58) **Field of Classification Search** D12/568-603, D12/551-556, 900-901; 152/209.1, 209.8-209.19, 152/209.25-209.28, DIG. 3
See application file for complete search history.

(56) **References Cited**

U.S. PATENT DOCUMENTS

D426,796 S *	6/2000	Oliver et al.	D12/590
D429,477 S *	8/2000	Williams	D12/590
D445,071 S *	7/2001	Brightwell et al.	D12/586
D455,997 S	4/2002	Fierro et al.	D12/527
D462,314 S *	9/2002	Regallis et al.	D12/588
D472,517 S *	4/2003	Hutz et al.	D12/590
D488,770 S	4/2004	Sundkvist et al.	D12/588
D500,984 S *	1/2005	Allison et al.	D12/588
D503,374 S	3/2005	Maxwell et al.	D12/553
D504,658 S *	5/2005	Fukunaga et al.	D12/601
D531,111 S *	10/2006	Fukunaga	D12/586
D531,572 S	11/2006	Schmalix et al.	D12/588
D535,611 S *	1/2007	Sundkvist et al.	D12/588
D571,286 S *	6/2008	Fontaine et al.	D12/591
D581,346 S	11/2008	Shondel et al.	D12/521

D584,680 S *	1/2009	Hutz	D12/586
D589,437 S	3/2009	Beha et al.	D12/588
D604,231 S *	11/2009	Hada	D12/589
D604,692 S *	11/2009	Ebiko et al.	D12/587

* cited by examiner

Primary Examiner—Stacia Cadmus

(74) *Attorney, Agent, or Firm*—Richard B. O’Planick

(57) **CLAIM**

The ornamental Design for a tire, as shown and described.

DESCRIPTION

FIG. 1 is a perspective view of a tire showing my new design, it being understood that the pattern repeats uniformly throughout the circumference of the tread;

FIG. 2 is a front elevational view thereof;

FIG. 3 is a right side elevational view thereof; the opposite side elevational view being identical thereto;

FIG. 4 is an enlarged fragmentary front elevational view thereof;

FIG. 5 is a perspective view of a second embodiment of a tire showing my new design, it being understood that the pattern repeats uniformly throughout the circumference of the tread and that the opposite side view is identical thereto; and,

FIG. 6 is a front elevational view of a second embodiment, it being understood that an enlarged fragmentary view thereof would be substantially identical to that shown in FIG. 4, with the exception of the inclusion of the sidewall in solid lines.

In the drawings, the broken lines showing of the sidewall, inner bead and the peripheral boundary between the tire tread and the sidewall in FIGS. 1 through 4 depict environmental subject matter and form no part of the claimed design.

1 Claim, 6 Drawing Sheets

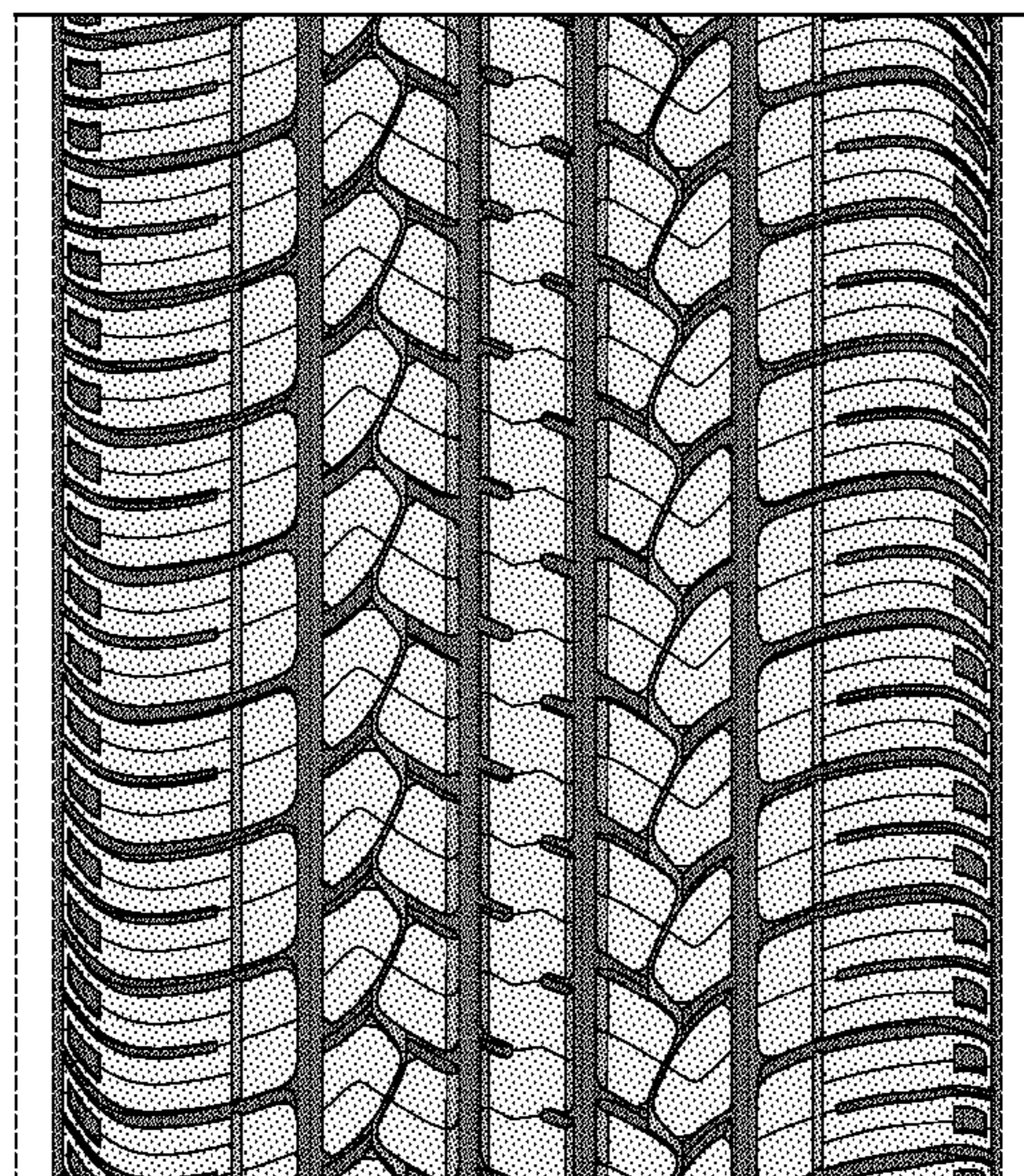
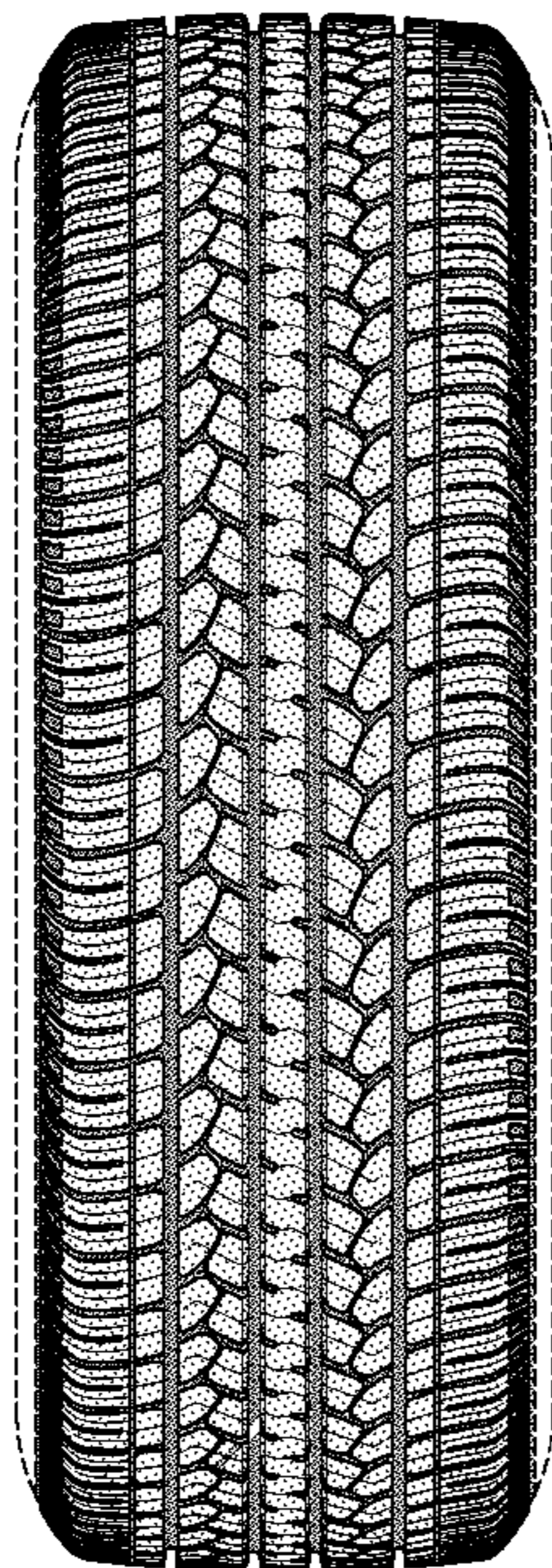

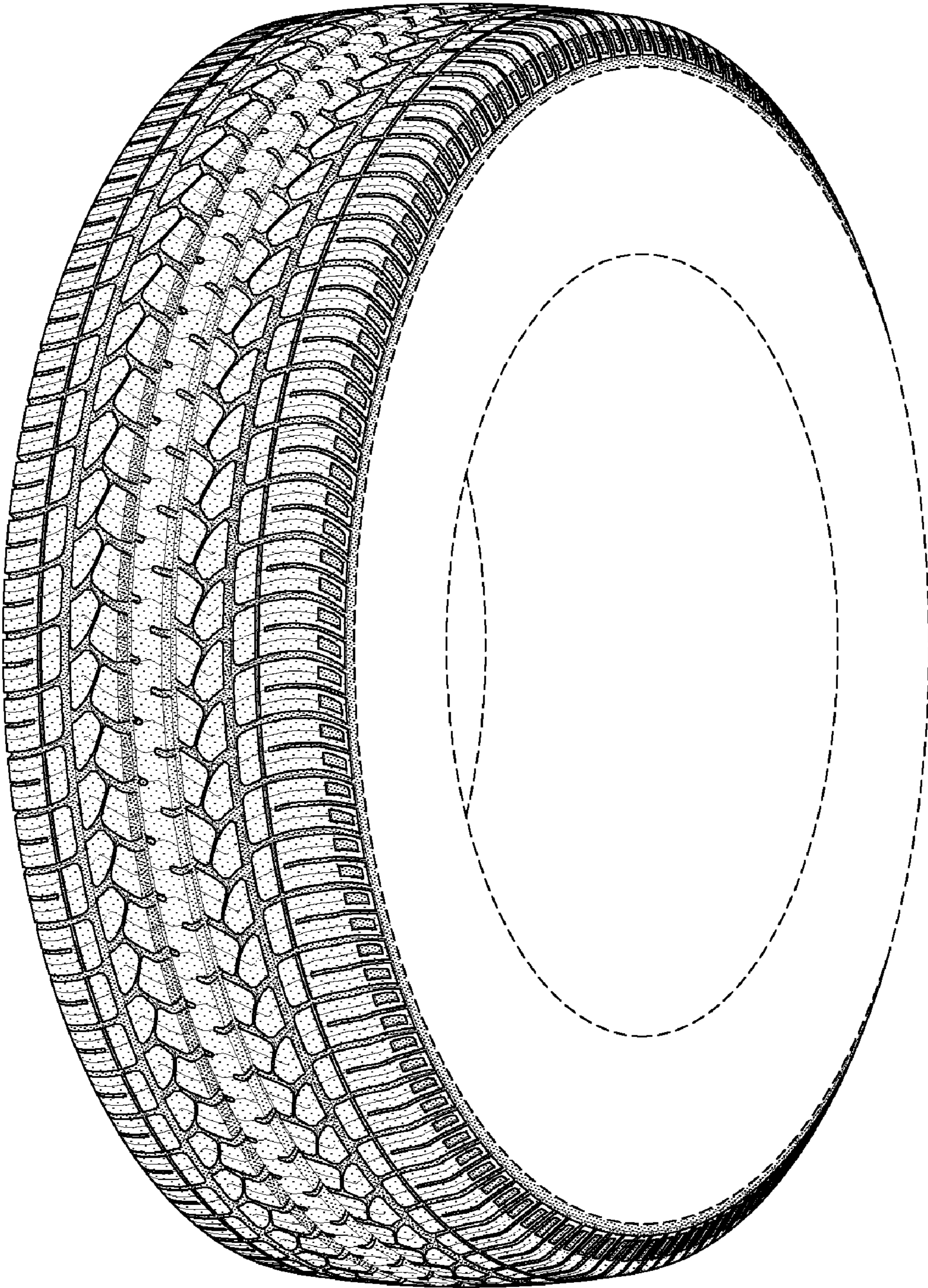

FIG-1

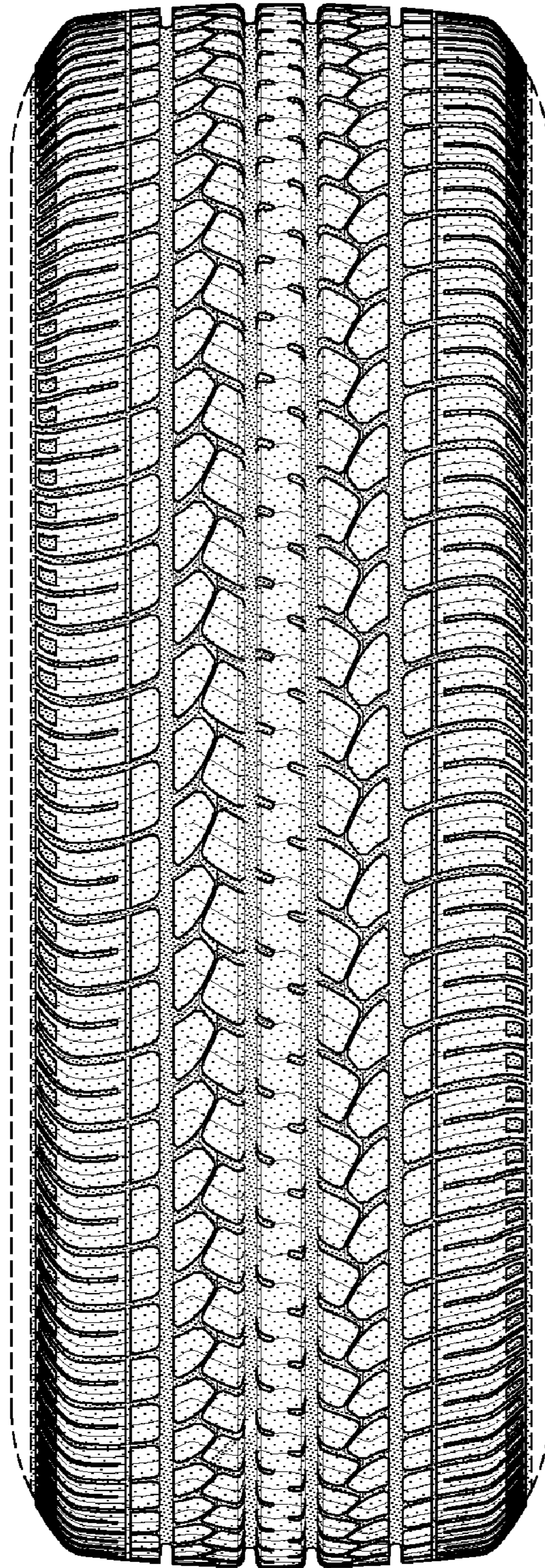

FIG-2

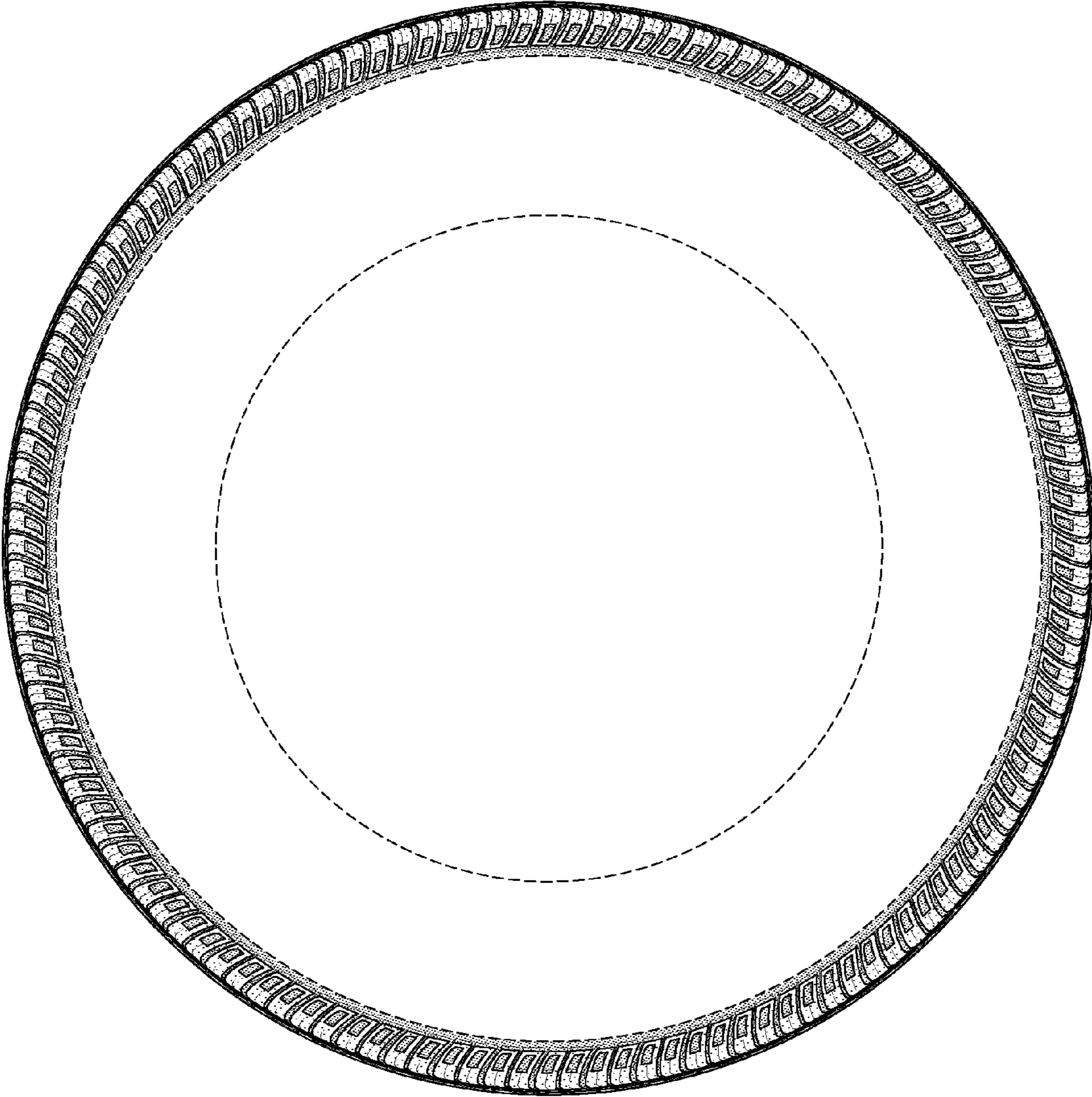

FIG-3

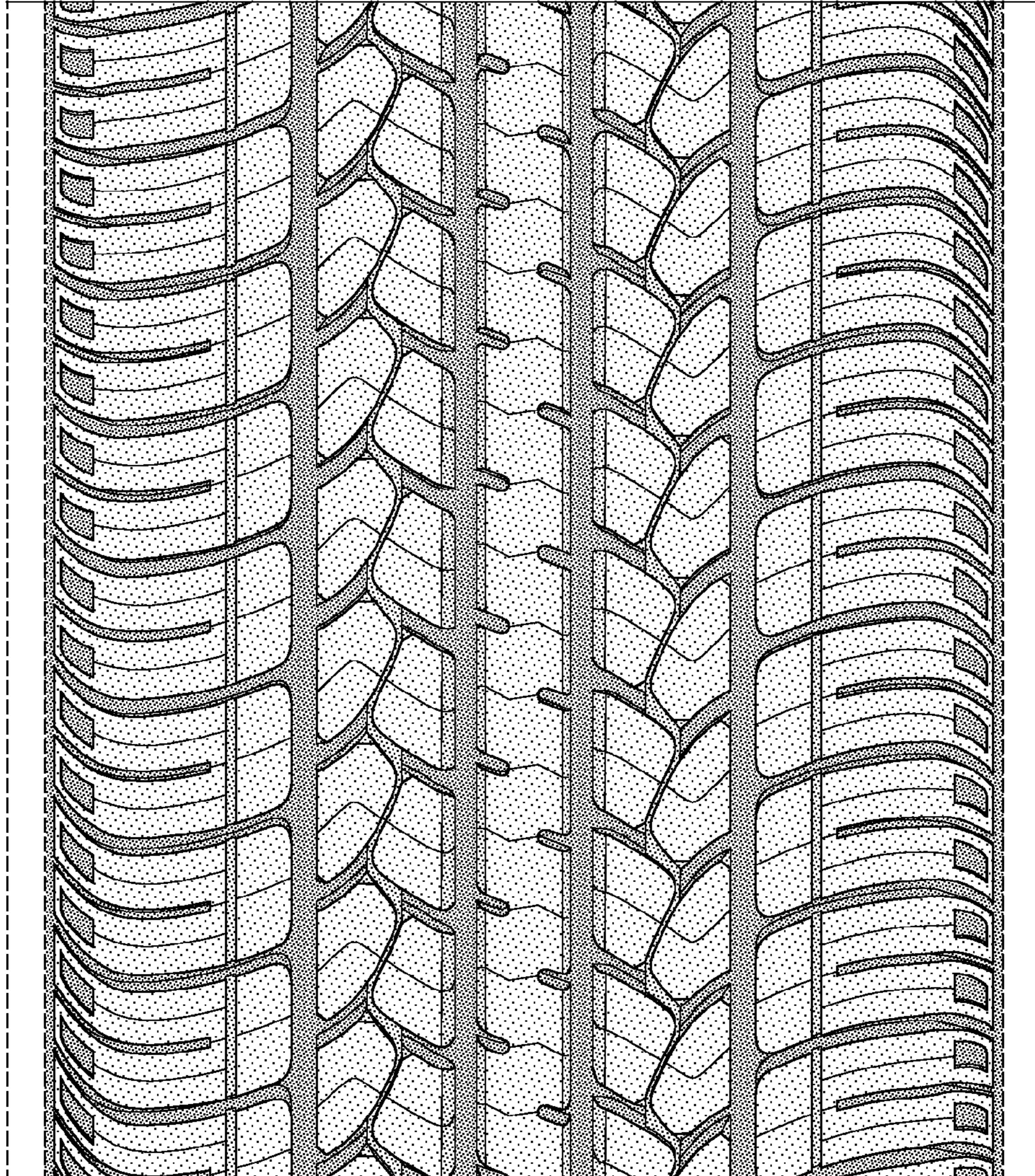

FIG-4

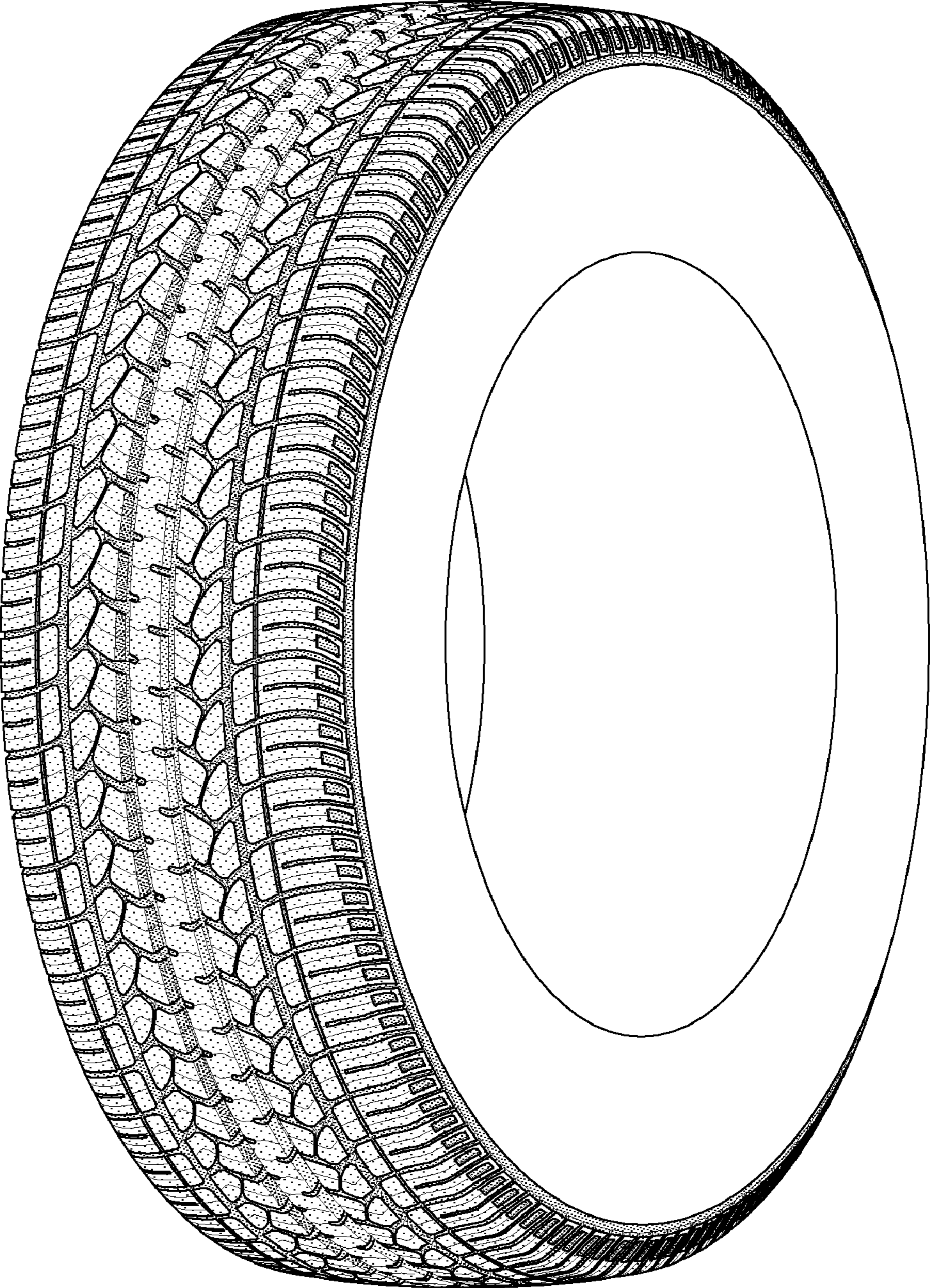

FIG-5

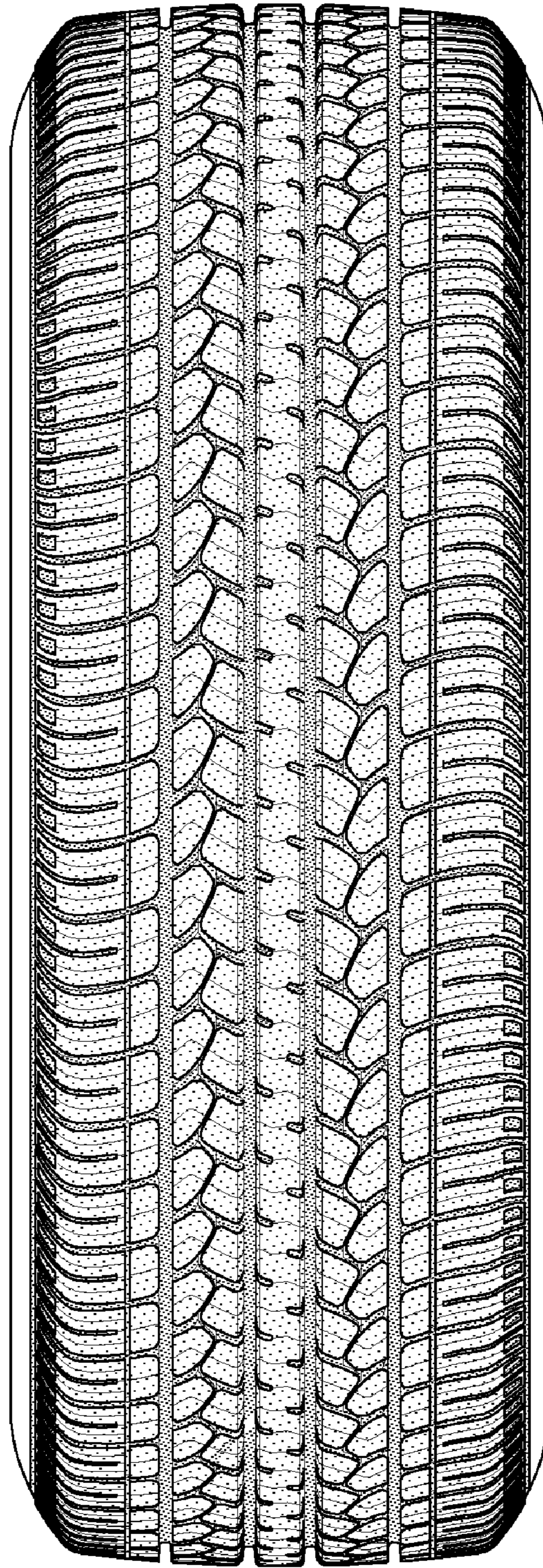

FIG-6