



US00D613236S

(12) **United States Design Patent**
Guspodin et al.

(10) **Patent No.:** **US D613,236 S**
(45) **Date of Patent:** **** Apr. 6, 2010**

(54) **TIRE TREAD**

(75) Inventors: **James G. Guspodin**, Akron, OH (US);
Scott H. Smith, New Haven, CT (US);
Francis C. Hausz, Wadsworth, OH (US)

(73) Assignee: **Bridgestone Corporation** (JP)

(**) Term: **14 Years**

(21) Appl. No.: **29/324,439**

(22) Filed: **Sep. 12, 2008**

(51) **LOC (9) Cl.** **12-15**

(52) **U.S. Cl.** **D12/582**

(58) **Field of Classification Search** D12/503,
D12/505, 533, 534, 535, 536, 537, 543, 547,
D12/548, 549, 550, 564, 565, 566, 567, 568,
D12/569-572, 579, 583-588, 594, 595, 596,
D12/597, 598, 599, 600-604; 152/209.1,
152/209.8, 209.9, 209.18, 209.25, 209.28
See application file for complete search history.

(56) **References Cited**

U.S. PATENT DOCUMENTS

D379,338 S	5/1997	Guspodin et al.
D383,425 S	9/1997	Himuro
D400,134 S	10/1998	Sato et al.
D404,346 S	1/1999	McKisson
D410,601 S	6/1999	Murata et al.
D411,973 S	7/1999	Williams et al.
D412,474 S	8/1999	Heinen et al.
D415,984 S	11/1999	Allison et al.
D436,331 S	1/2001	Hanya
6,340,040 B1	1/2002	Ikeda
D470,102 S	2/2003	Shirouzu
D471,859 S	3/2003	Fukunaga et al.
6,595,253 B2	7/2003	Ikeda

(Continued)

OTHER PUBLICATIONS

Bennet Garfield, Sears Bridgestone Weatherforce, 2006 Tread Design Guide, 2006, p. 47, vol. 41, Tire Guides, Inc., Boca Raton, FL.

(Continued)

Primary Examiner—Caron Veynar
Assistant Examiner—Katrina A Kile

(74) *Attorney, Agent, or Firm*—Thomas R. Kingsbury

(57) **CLAIM**

The ornamental design for a tire tread, as shown and described.

DESCRIPTION

FIG. 1 is a side perspective view of a tire tread showing our new design, it being understood that the tread pattern is repeated throughout the circumference of the tire tread, the opposite side being the same as that shown;

FIG. 2 is a front elevational view thereof;

FIG. 3 is a side elevational view of the right side thereof, the opposite side being identical thereto;

FIG. 4 is an enlarged fragmentary front elevational view thereof;

FIG. 5 is a side perspective view of a tire tread showing a second embodiment of our new design, it being understood that the tread pattern is repeated throughout the circumference of the tire tread, the opposite side being the same as that shown;

FIG. 6 is a front elevational view thereof;

FIG. 7 is a side elevational view of the right side thereof, the opposite side being identical thereto; and,

FIG. 8 is an enlarged fragmentary front elevational view thereof.

The broken lines defining the tire sidewall, inner bead, and the peripheral boundary between the claimed tire tread and sidewall are for illustrative purposes only and form no part of the claimed design.

1 Claim, 8 Drawing Sheets

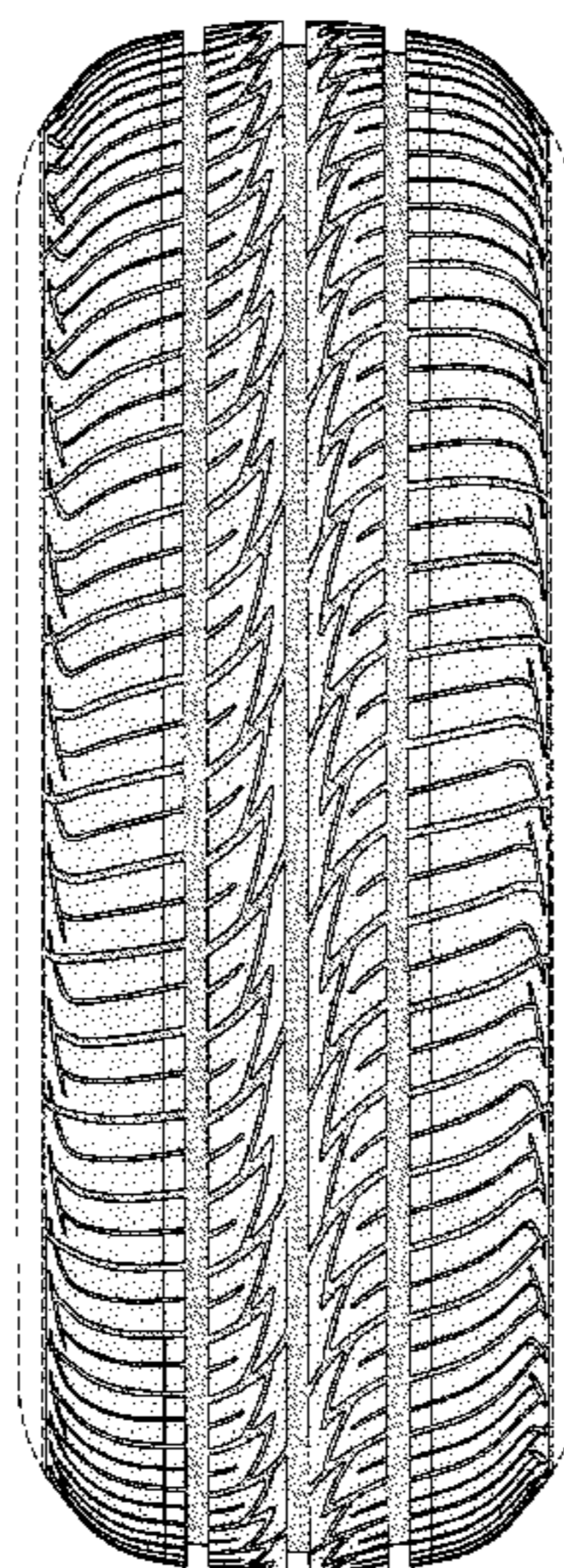

US D613,236 S

Page 2

U.S. PATENT DOCUMENTS

D481,991 S 11/2003 Graas et al.
D491,133 S 6/2004 Tahira
D493,767 S 8/2004 Himuro et al.
D497,144 S 10/2004 Lissan et al.
D498,460 S 11/2004 Himuro
D511,133 S 11/2005 Furusawa et al.
D560,157 S * 1/2008 Lo D12/567
D567,746 S * 4/2008 Mitchell et al. D12/534
D570,279 S * 6/2008 Lo D12/535
D577,658 S * 9/2008 Murata D12/550
D578,059 S * 10/2008 Fujita D12/588
D579,856 S * 11/2008 Watkins et al. D12/535

D579,858 S * 11/2008 Kumamoto D12/535
D583,304 S * 12/2008 Heinen et al. D12/550
D583,307 S * 12/2008 Heinen et al. D12/585
D583,308 S * 12/2008 Ludwig et al. D12/588

OTHER PUBLICATIONS

Bennet Garfield, Sears Bridgestone Weatherforce Plus, 2006 Tread Design Guide, 2006, p. 47, vol. 41, Tire Guides, Inc., Boca Raton, FL. Bridgestone Americas Tire Operations, LLC, Weatherforce Plus, available at http://productcat.bridgestonetire.com/exports/pp_1023531.pdf, Feb. 2006, USA.

* cited by examiner

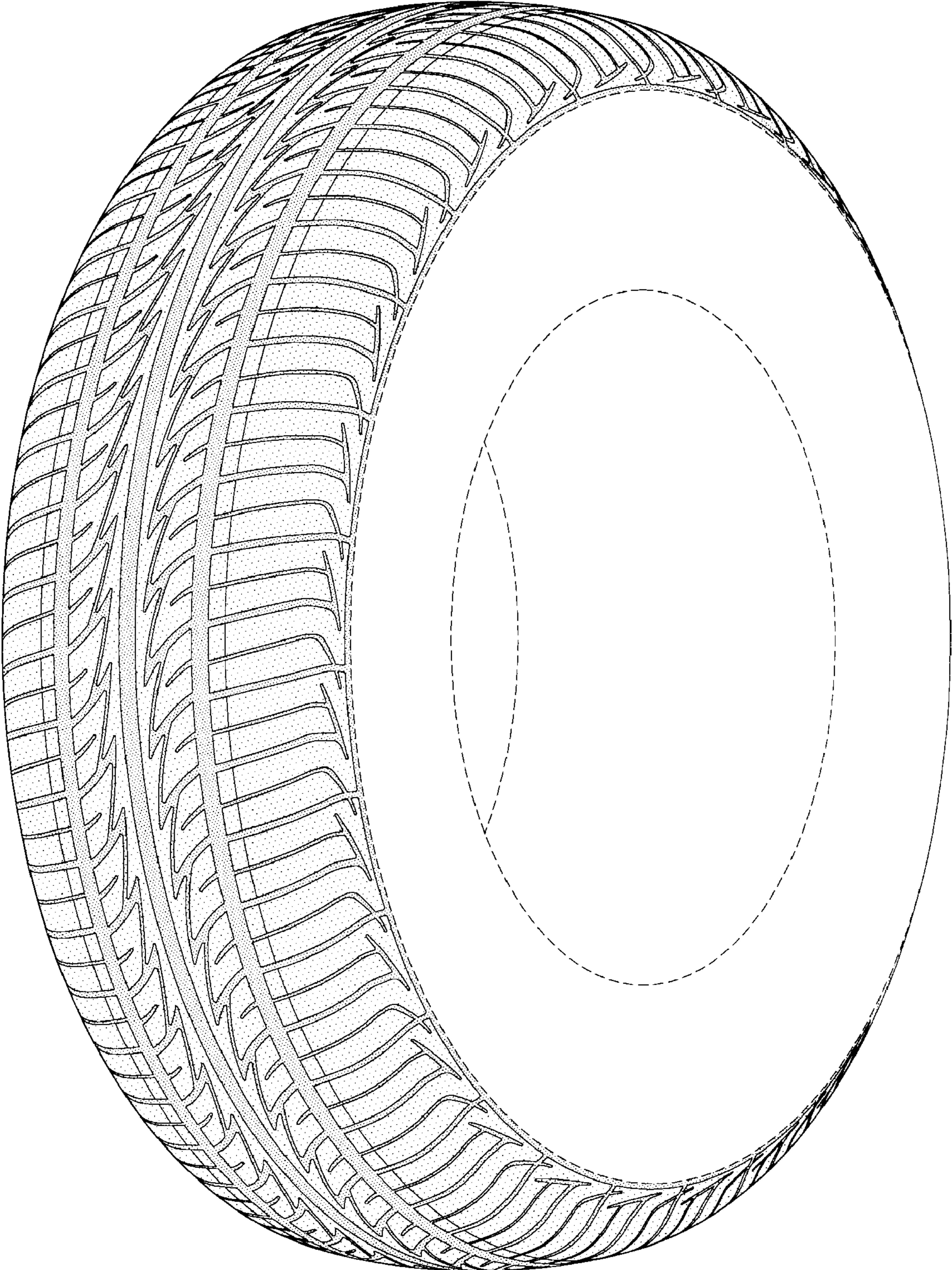

FIG-1

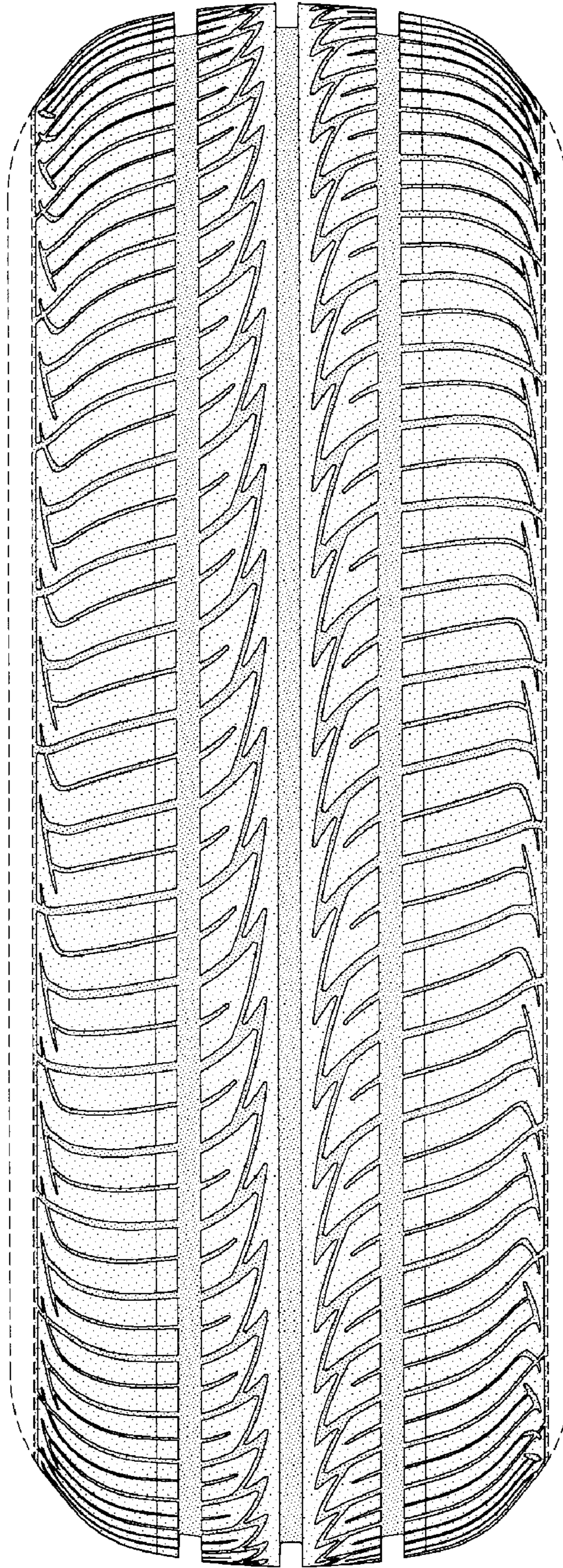

FIG-2

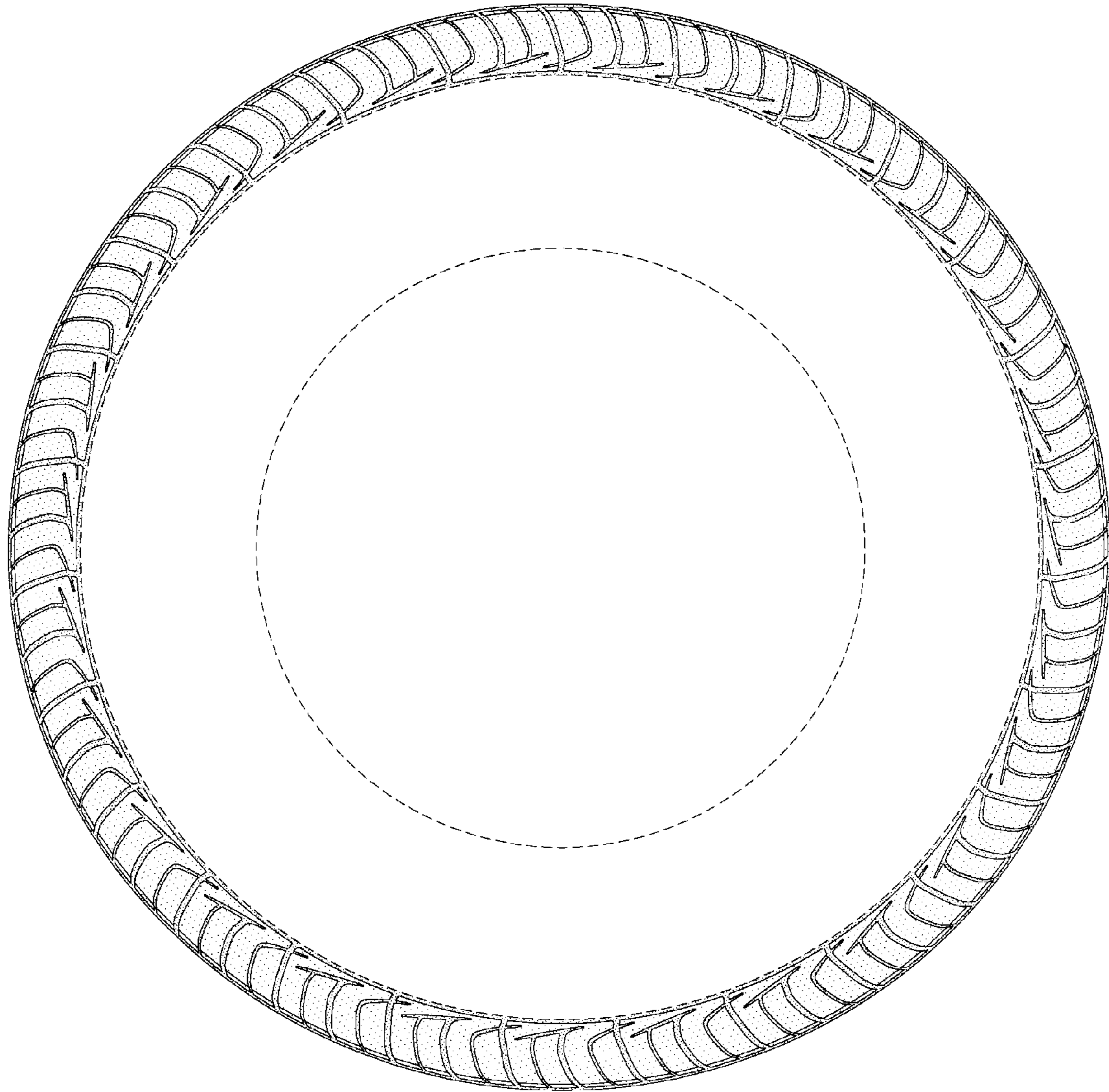

FIG-3

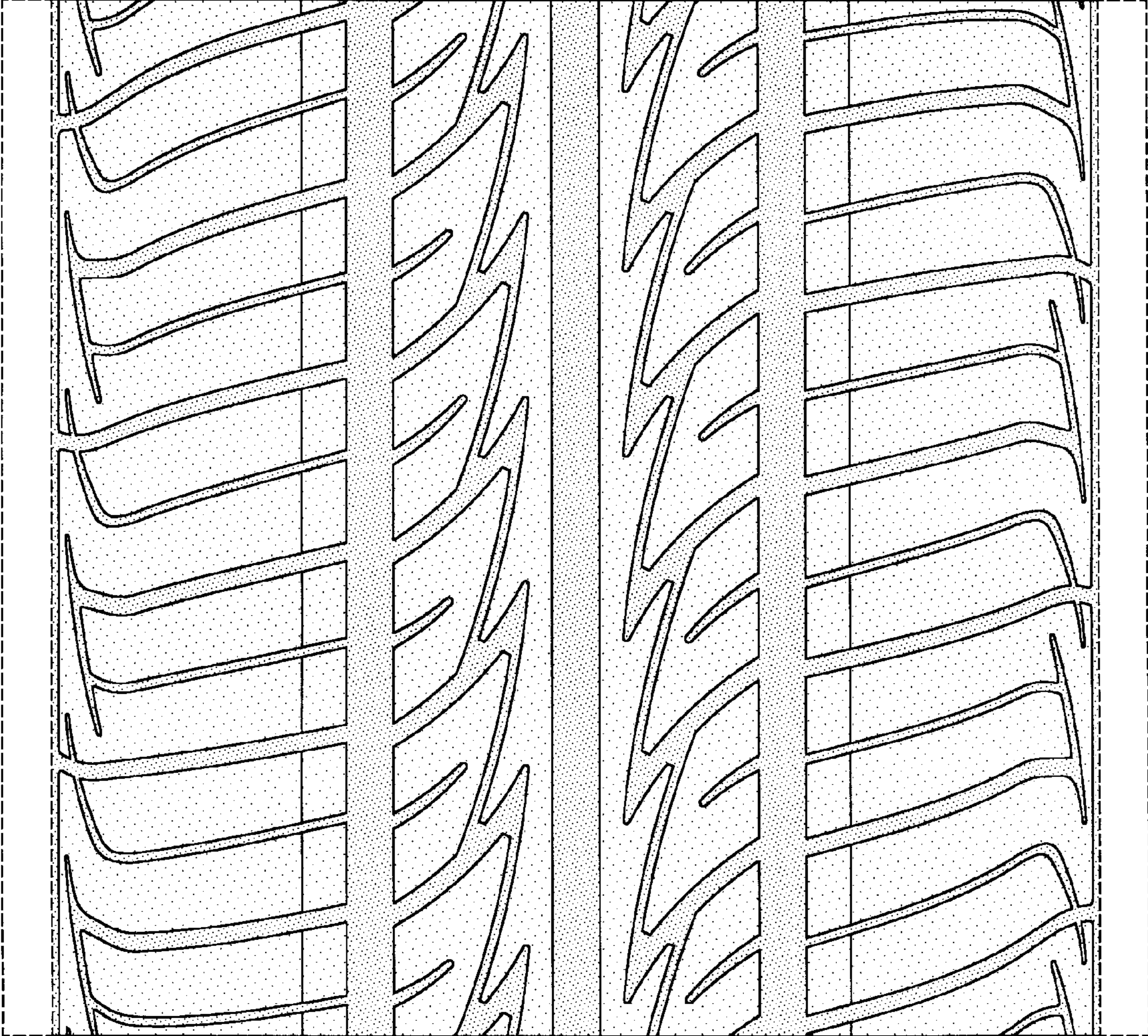

FIG-4

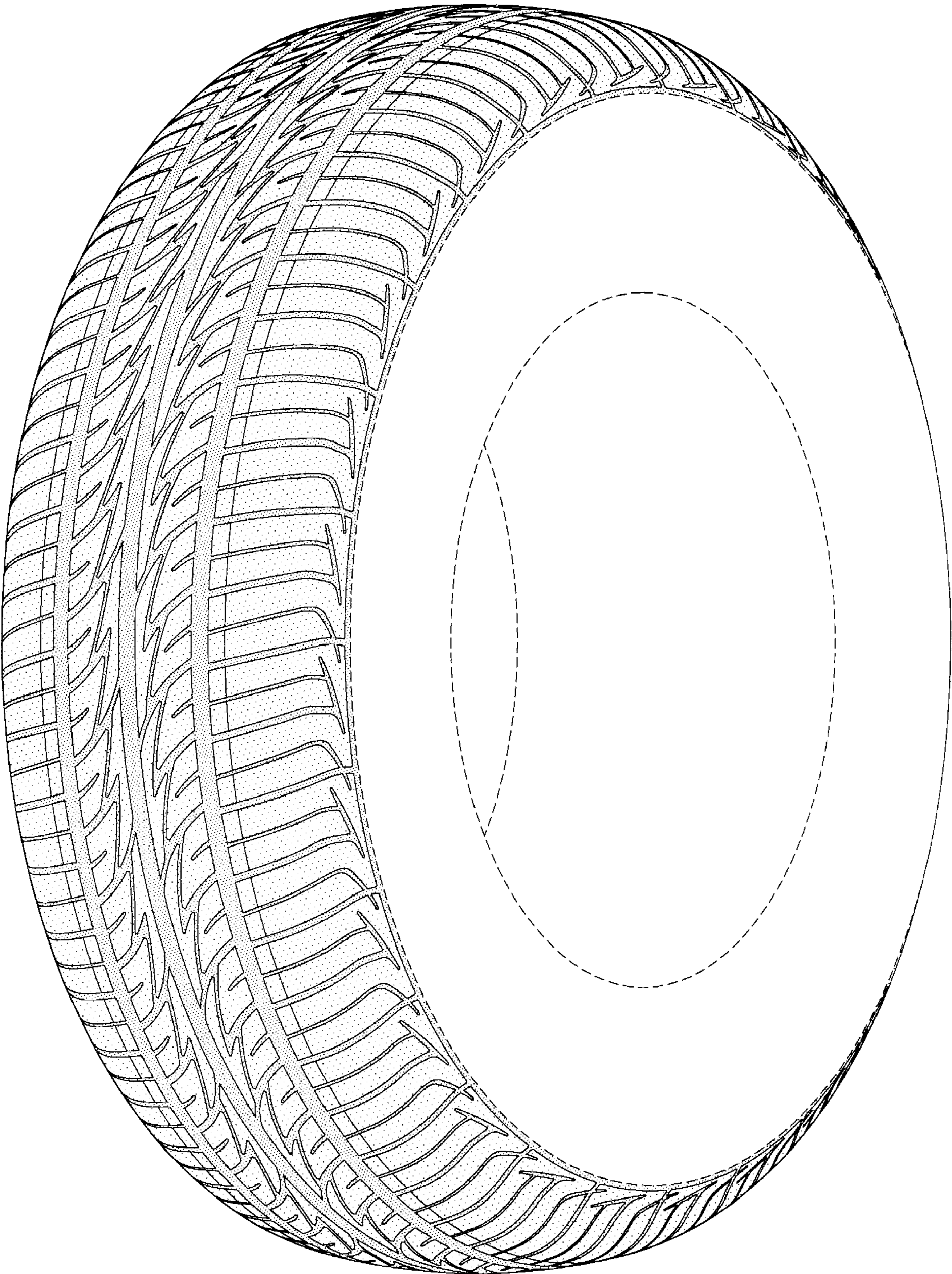

FIG-5

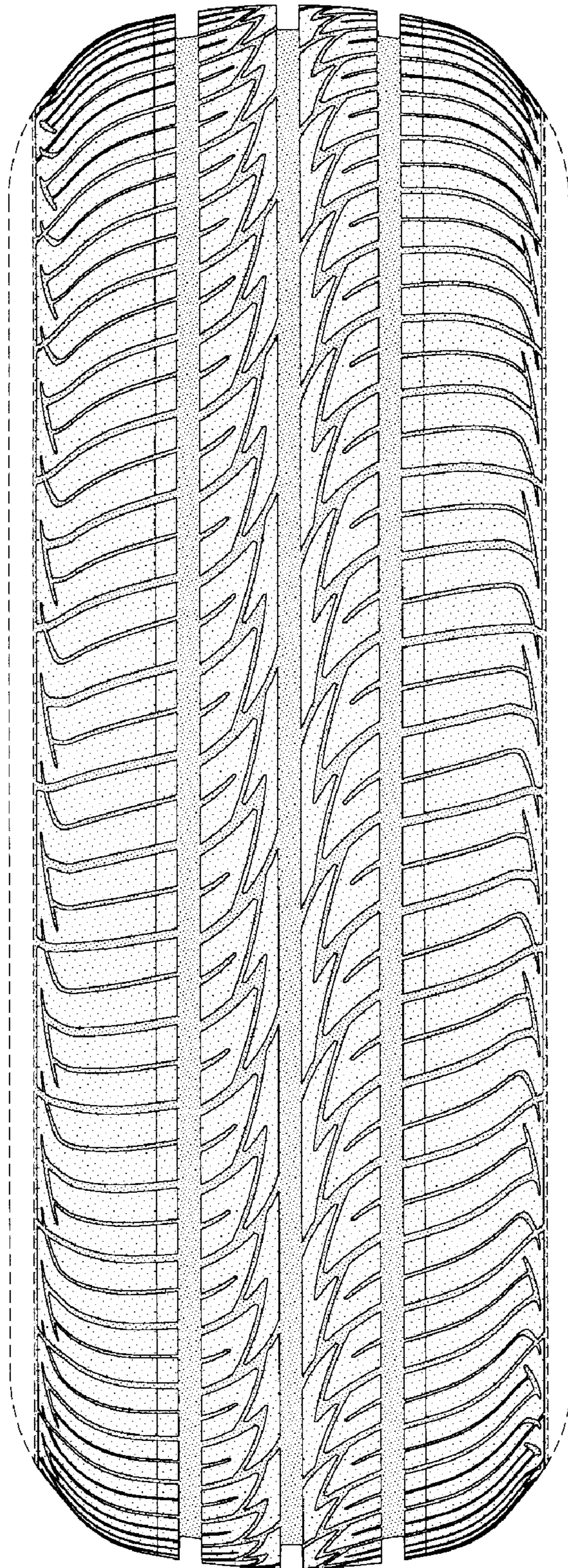

FIG-6

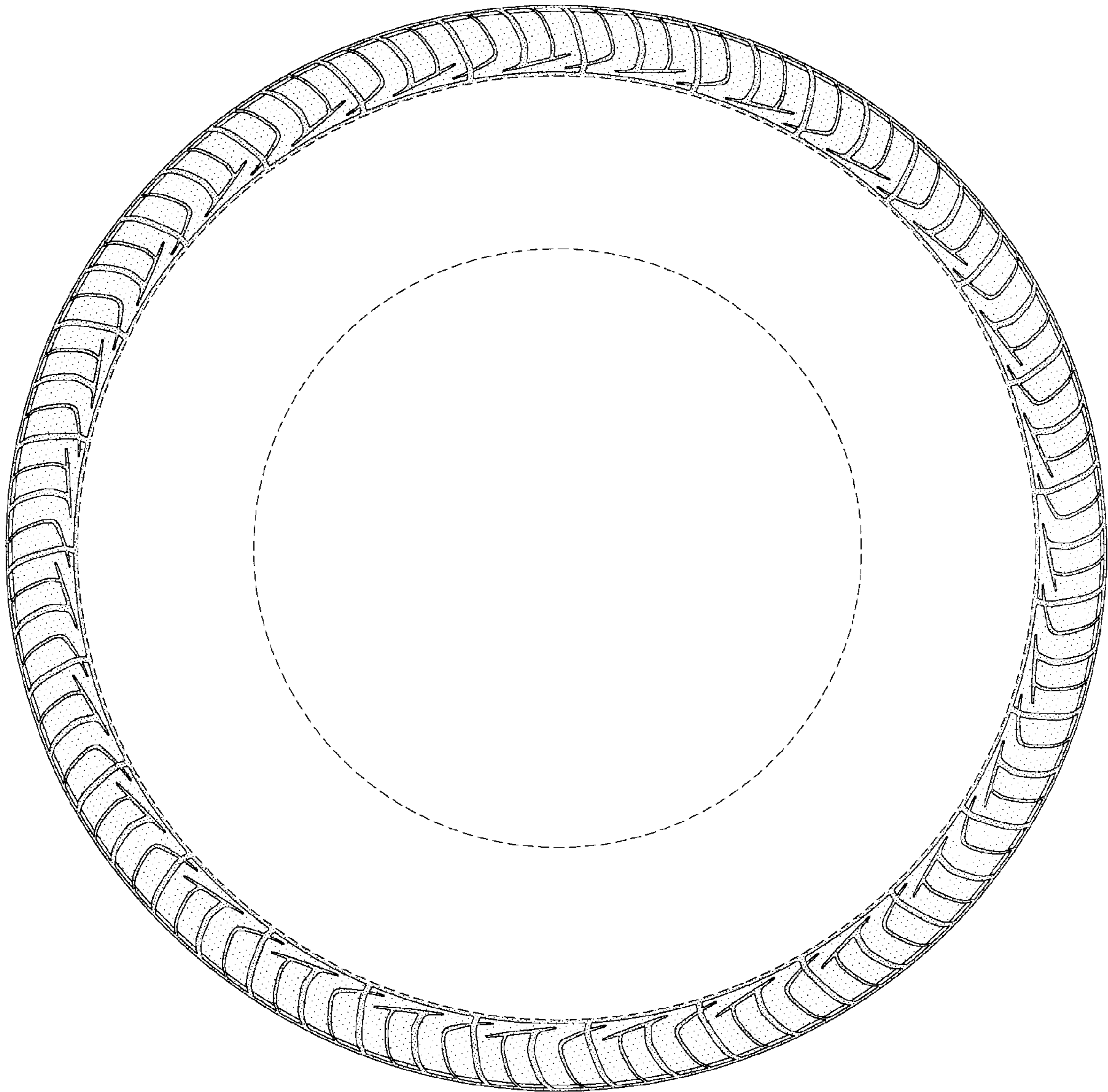

FIG-7

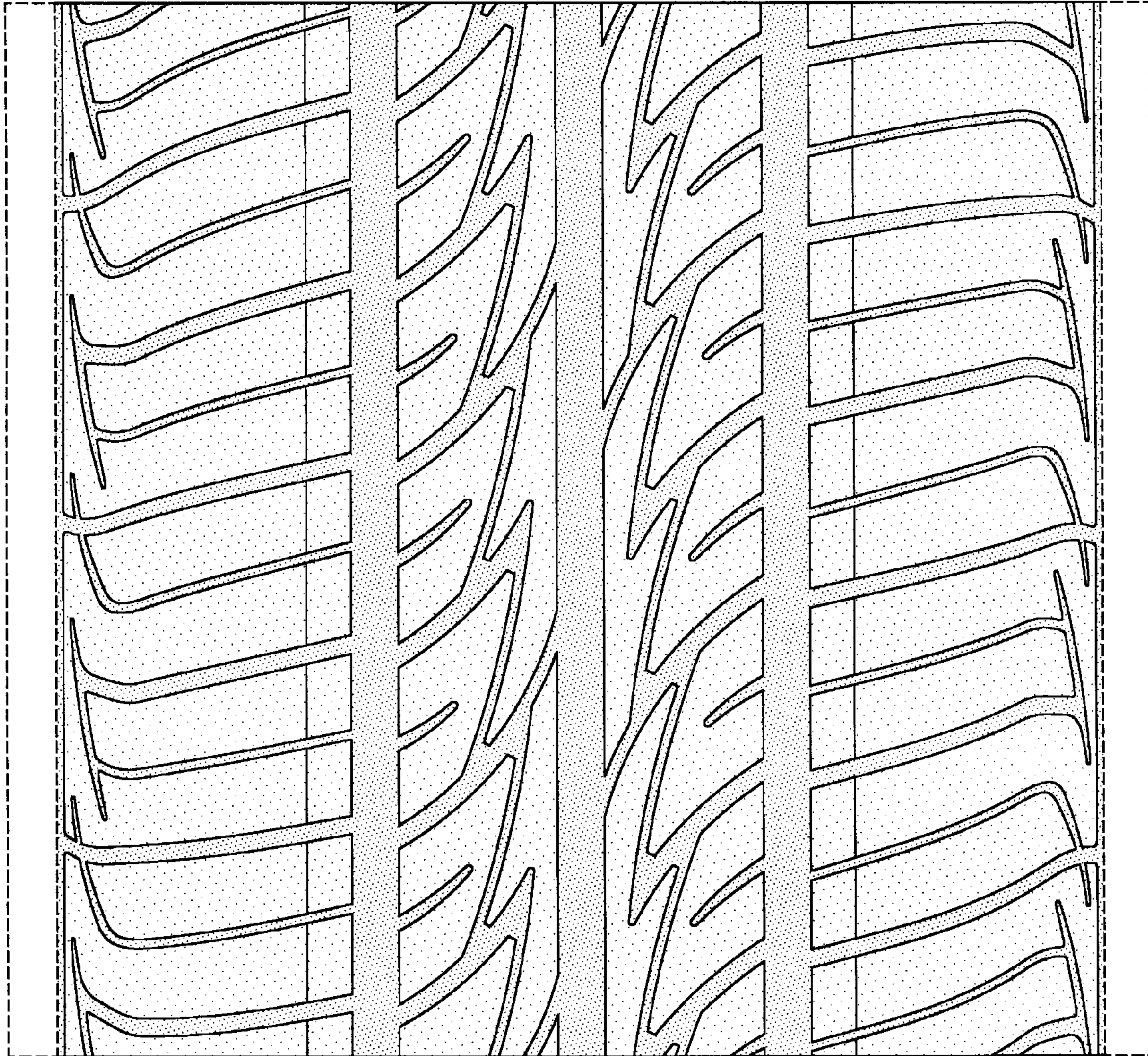

FIG-8