



US00D613165S

(12) **United States Design Patent**
Lane et al.

(10) **Patent No.:** **US D613,165 S**

(45) **Date of Patent:** **** Apr. 6, 2010**

(54) **BOTTLE**

(75) Inventors: **Marvin Lane**, Round Lake Beach, IL (US); **Dwayne Boroski**, Lake in the Hills, IL (US); **Shawn Young**, Algonquin, IL (US)

(73) Assignee: **Thermos L.L.C.**, Rolling Meadows, IL (US)

(**) Term: **14 Years**

(21) Appl. No.: **29/341,692**

(22) Filed: **Aug. 11, 2009**

(51) **LOC (9) Cl.** **09-01**

(52) **U.S. Cl.** **D9/500**

(58) **Field of Classification Search** D9/500,
D9/502-505, 516, 529, 537-539, 549, 558,
D9/763-764, 772; 215/379, 381-384; 220/660,
220/669-673, 675

See application file for complete search history.

(56) **References Cited**

U.S. PATENT DOCUMENTS

D45,248 S *	2/1914	Whitney et al.	D9/500
D114,461 S *	4/1939	Platt	D9/504
D242,599 S *	12/1976	Plummer	D9/502
D253,454 S *	11/1979	Earle	D9/500
D263,563 S *	3/1982	Ito	D9/503
D318,225 S *	7/1991	Cassai et al.	D9/772
D320,153 S *	9/1991	Cassai et al.	D9/772

D431,468 S *	10/2000	Potts	D9/500
D434,323 S *	11/2000	Pattison	D9/772
D584,623 S *	1/2009	Chupak	D9/500
D587,533 S *	3/2009	Carreno	D7/608

* cited by examiner

Primary Examiner—Ian Simmons

Assistant Examiner—Dana L Sipos

(74) *Attorney, Agent, or Firm*—Wood, Phillips, Katz, Clark & Mortimer

(57) **CLAIM**

The ornamental design for a bottle, as shown and described.

DESCRIPTION

FIG. 1 is a perspective view from above and to the right of the bottle embodying the ornamental design;

FIG. 2 is a perspective view from below and to the right of the bottle;

FIG. 3 is a front elevation view of the bottle;

FIG. 4 is a right side elevation of the bottle;

FIG. 5 is a left side elevation of the bottle;

FIG. 6 is a back elevation of the bottle;

FIG. 7 is a top view of the bottle; and,

FIG. 8 is a bottom view of the bottle.

The broken lines in the drawings showing the bottom surface of the bottle illustrates the portion of the design that forms no part of the claim thereof.

1 Claim, 4 Drawing Sheets

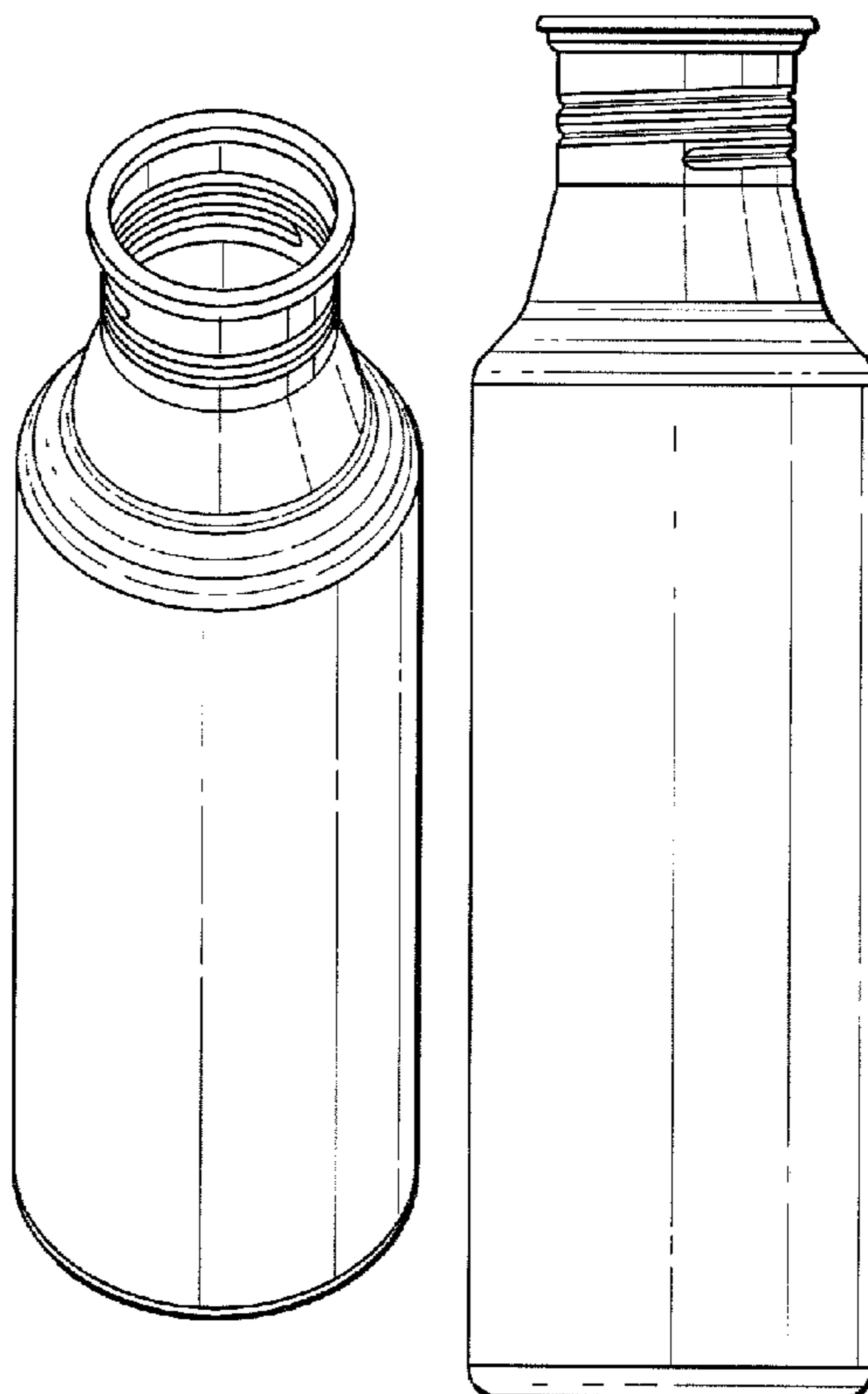

Fig. 1

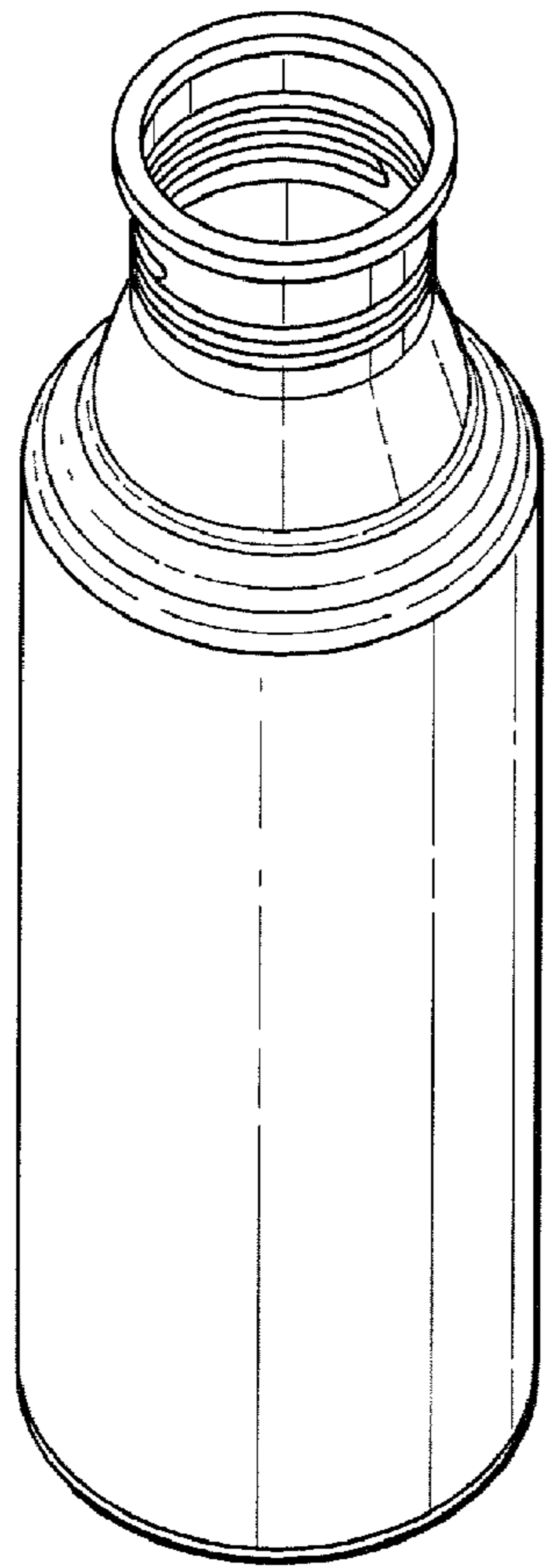

Fig. 2

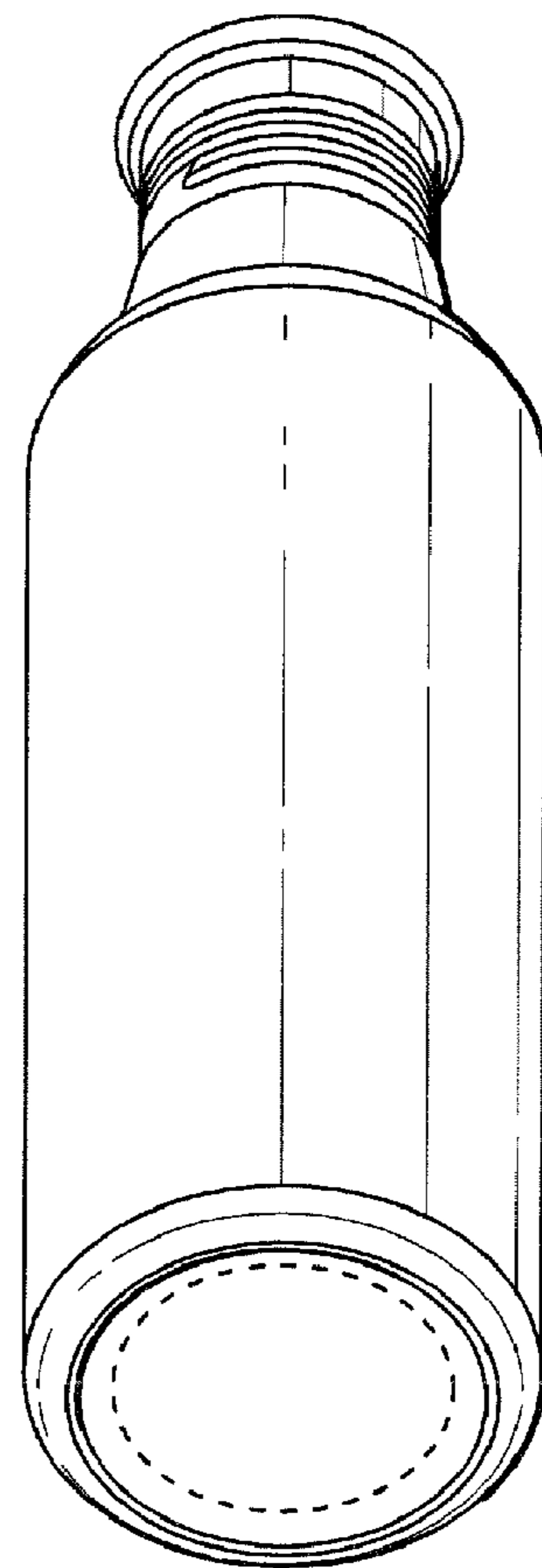

Fig. 3

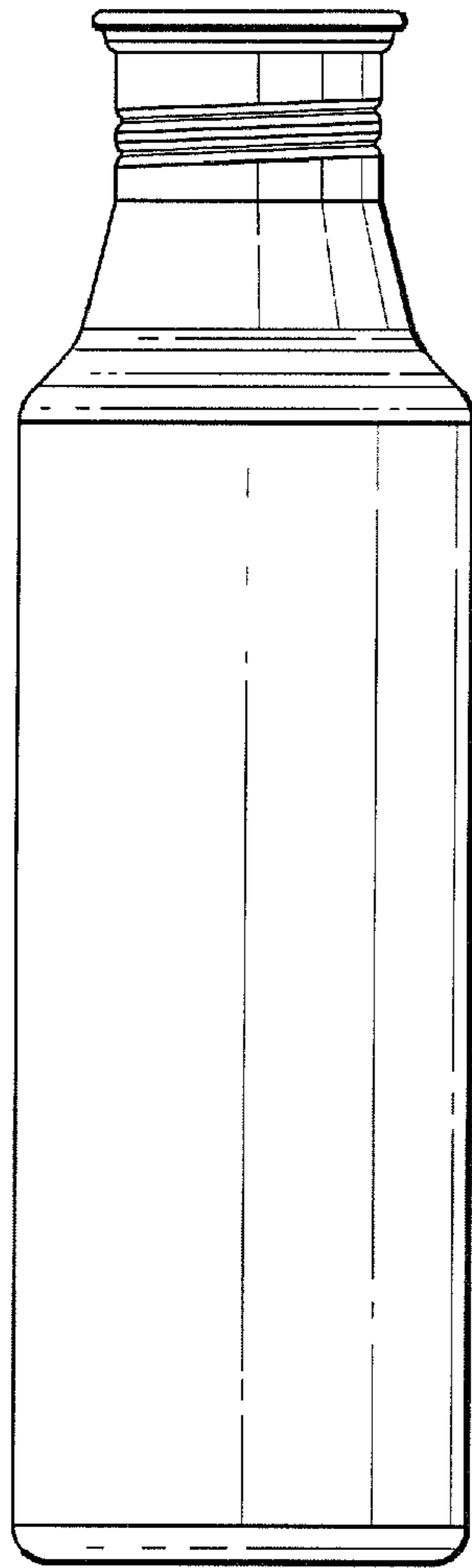

Fig. 4

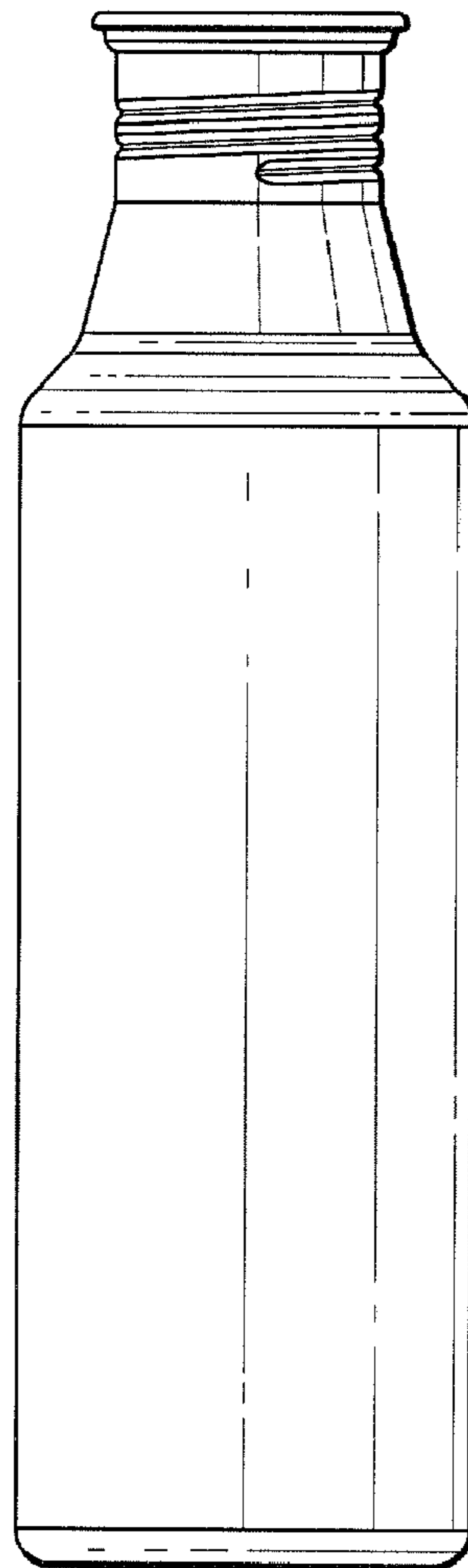

Fig. 5

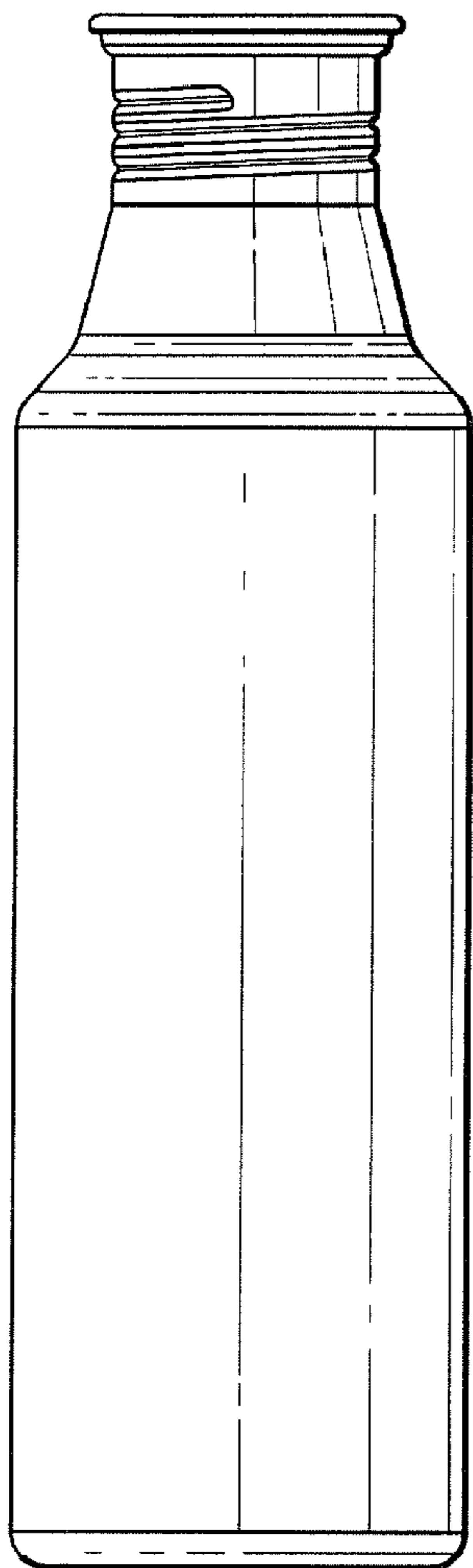

Fig. 6

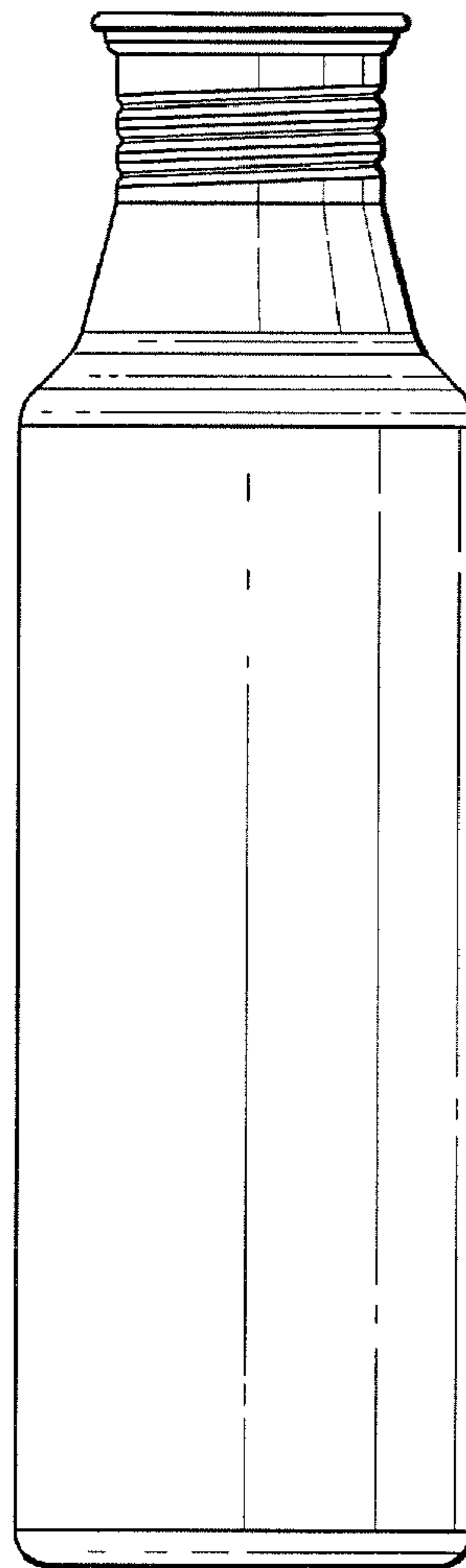

Fig. 7

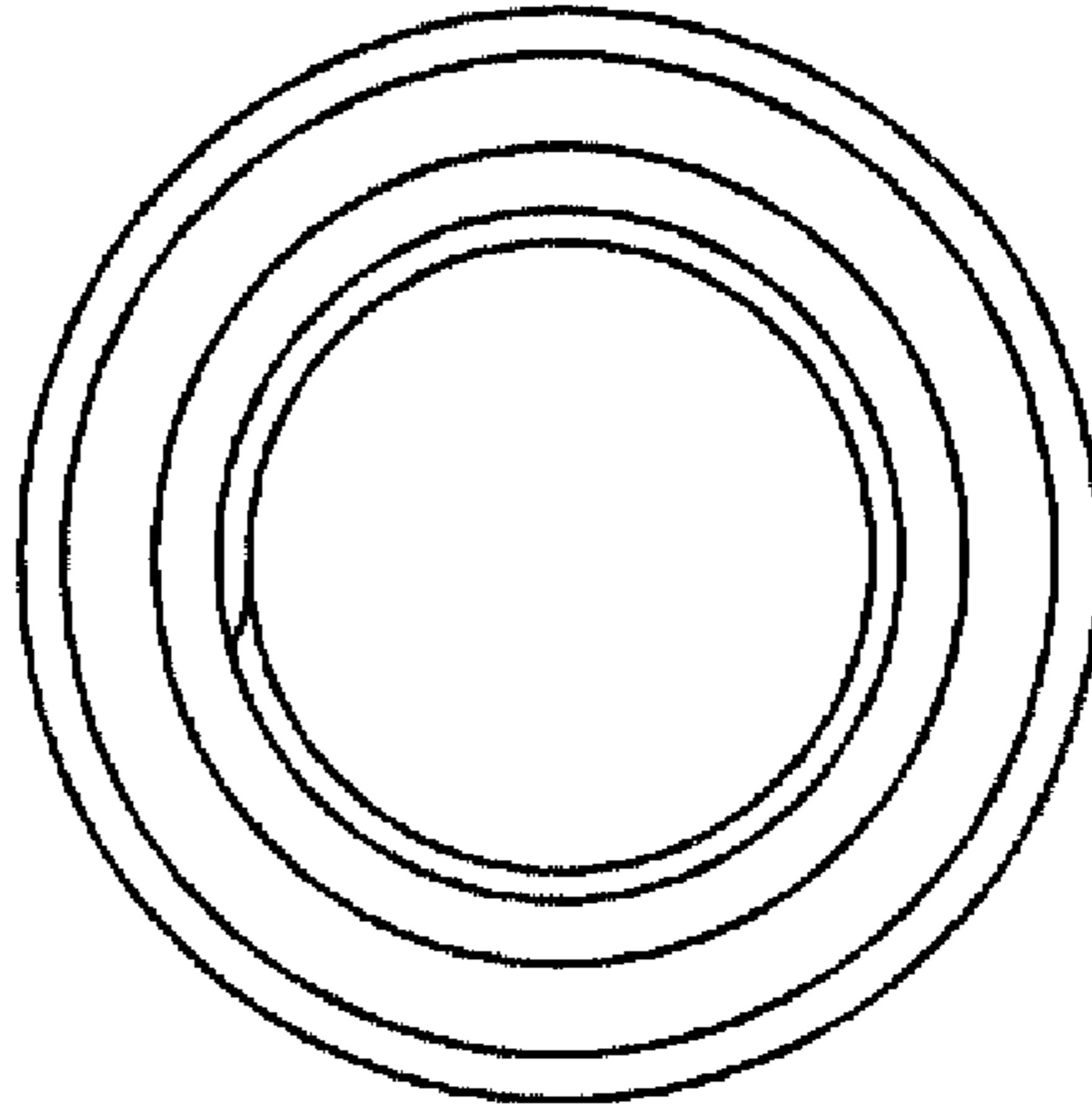

Fig. 8

