



US00D613140S

(12) **United States Design Patent**
Smith

(10) **Patent No.:** **US D613,140 S**
(45) **Date of Patent:** **** Apr. 6, 2010**

(54) **BOTTLE OPENER**

(75) Inventor: **Daniel Smith**, Geneva, FL (US)

(73) Assignee: **Capsmith, Inc.**, Sanford, FL (US)

(**) Term: **14 Years**

(21) Appl. No.: **29/337,951**

(22) Filed: **Jun. 2, 2009**

Related U.S. Application Data

(60) Continuation-in-part of application No. 29/324,984, filed on Sep. 24, 2008, now Pat. No. Des. 594,721, which is a division of application No. 29/305,066, filed on Mar. 13, 2008, now Pat. No. Des. 580,244.

(51) **LOC (9) Cl.** **07-99**

(52) **U.S. Cl.** **D8/38; D8/34**

(58) **Field of Classification Search** D8/14,
D8/16-19, 33-43, 80, 89, 105; 7/113, 151-156;
30/400-410, 416-430, 433, 434, 443, 450;
81/3.07, 3.09, 3.2, 3.27, 3.29, 3.31, 3.35,
81/3.37, 3.4, 3.45, 3.48, 3.49, 3.55
See application file for complete search history.

(56) **References Cited**

U.S. PATENT DOCUMENTS

D89,308 S *	2/1933	Rettich	D8/38
D141,816 S *	7/1945	Johnson	D8/38
D141,817 S *	7/1945	Johnson	D8/38
D319,170 S *	8/1991	Franke	D8/38
D363,157 S *	10/1995	Rodgers	D8/38
D403,562 S *	1/1999	Molaro	D8/38
D409,889 S *	5/1999	Kim	D8/42
D432,376 S *	10/2000	Sutter et al.	D8/38
D437,538 S *	2/2001	Corredor et al.	D8/38
D464,240 S *	10/2002	Vaught	D8/38

D498,997 S *	11/2004	Corredor et al.	D8/38
D520,825 S *	5/2006	Kelleghan	D8/38
D539,622 S *	4/2007	Wysopal	D8/38
D540,130 S *	4/2007	Wysopal	D8/34
D577,486 S *	9/2008	Kudarauskas	D3/211
D580,244 S *	11/2008	Smith	D8/34
D594,721 S *	6/2009	Smith	D8/18
2004/0112177 A1 *	6/2004	Yip	81/3.09

* cited by examiner

Primary Examiner—Caron Veynar

Assistant Examiner—Garth Rademaker

(74) *Attorney, Agent, or Firm*—Allen Dyer Doppelt Milbrath & Gilchrist

(57) **CLAIM**

The ornamental design for a bottle opener, as shown and described.

DESCRIPTION

FIG. 1 is a bottom, front, left side perspective view of a bottle opener, according to the present invention;

FIG. 2 is a front elevation view thereof;

FIG. 3 is a rear elevation view thereof;

FIG. 4 is a right side elevation view thereof;

FIG. 5 is a left side elevation view thereof;

FIG. 6 is a bottom plan view thereof;

FIG. 7 is a top plan view thereof;

FIG. 8 is a bottom view thereof, shown in an environment of use; and,

FIG. 9 is a top, rear. Left side perspective view thereof, shown in an environment of use.

The broken lines depict environmental subject matter only and form no part of the claimed design.

1 Claim, 1 Drawing Sheet

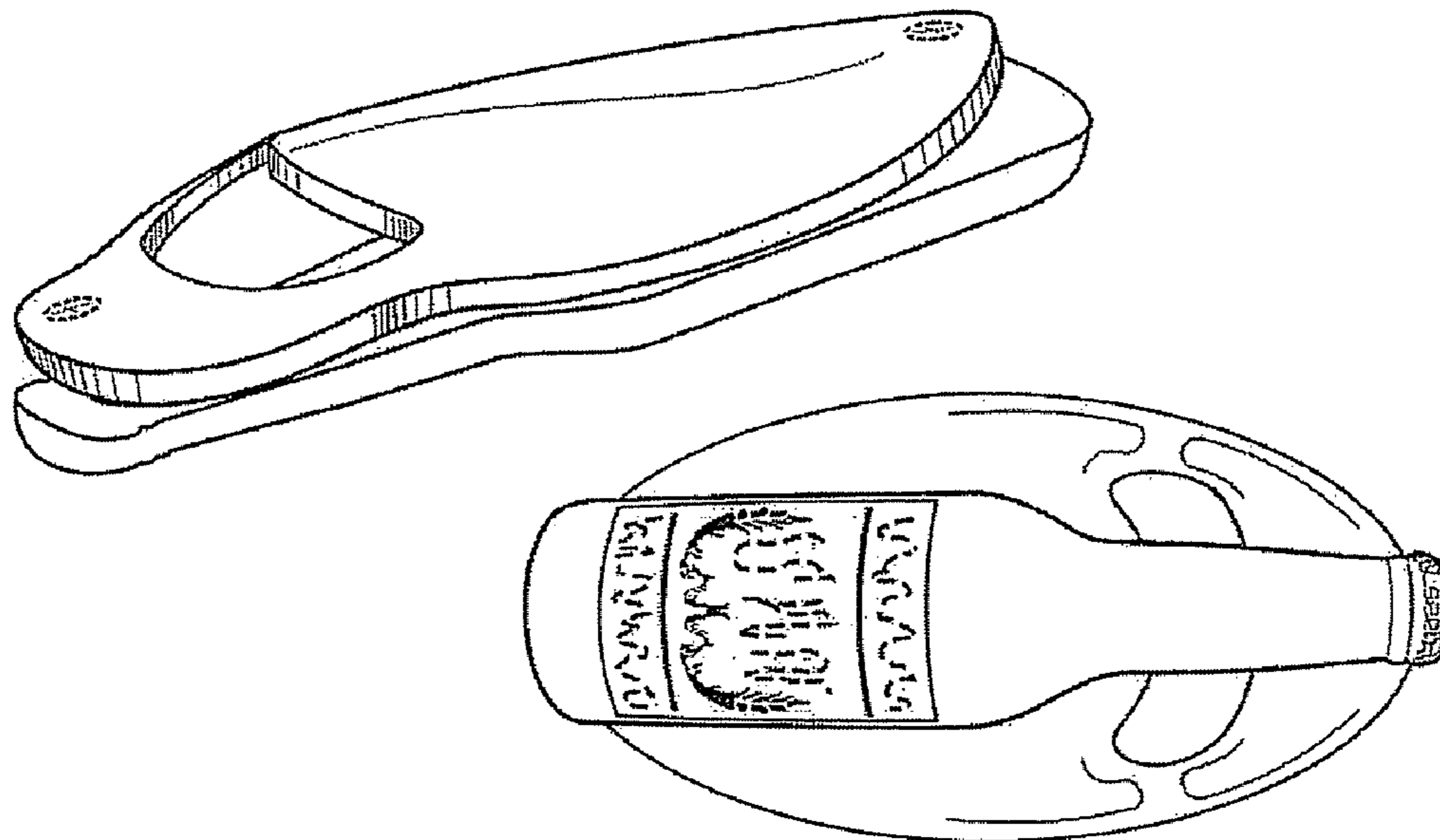

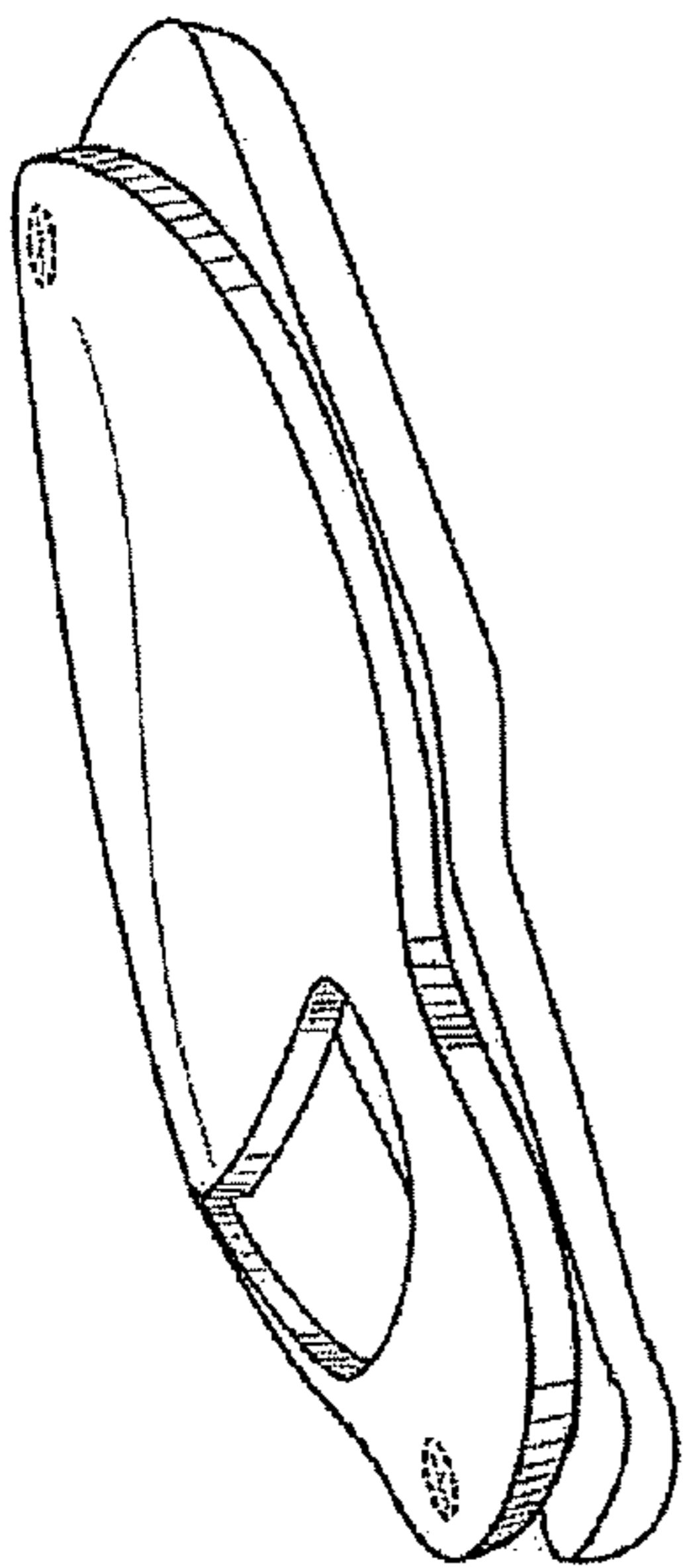

FIG. 1

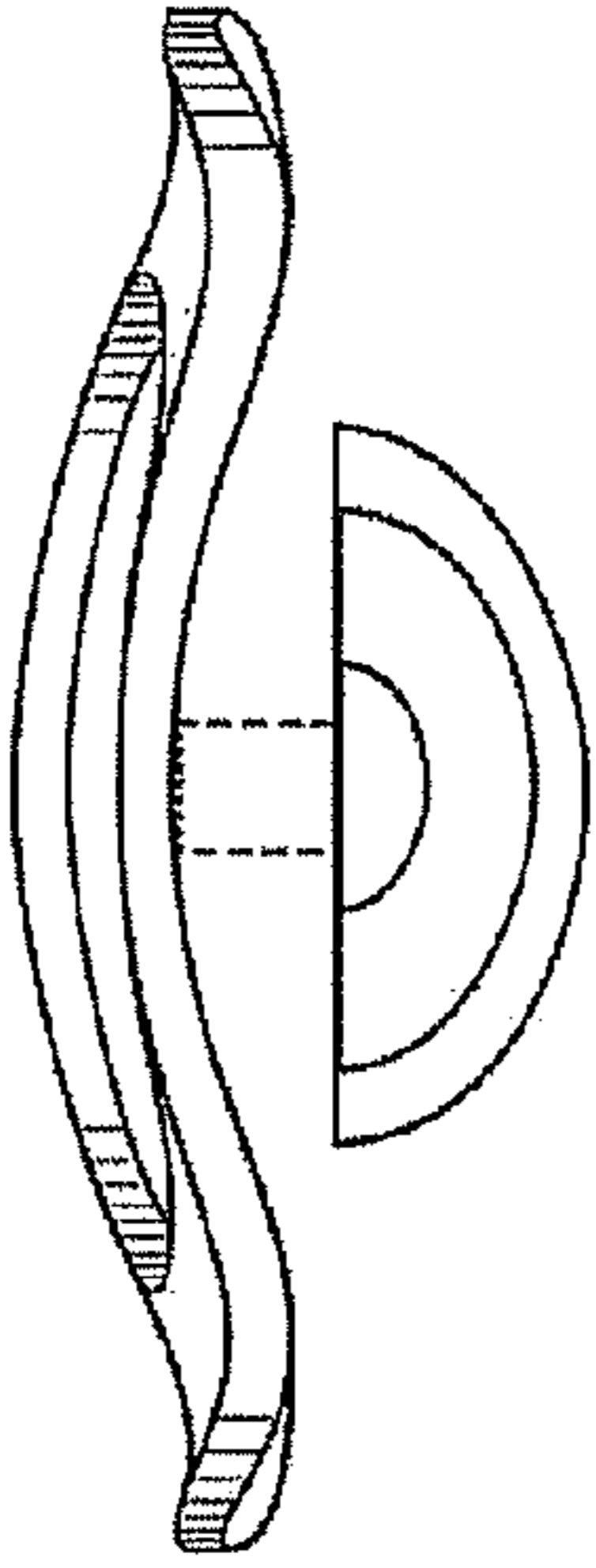

FIG. 2

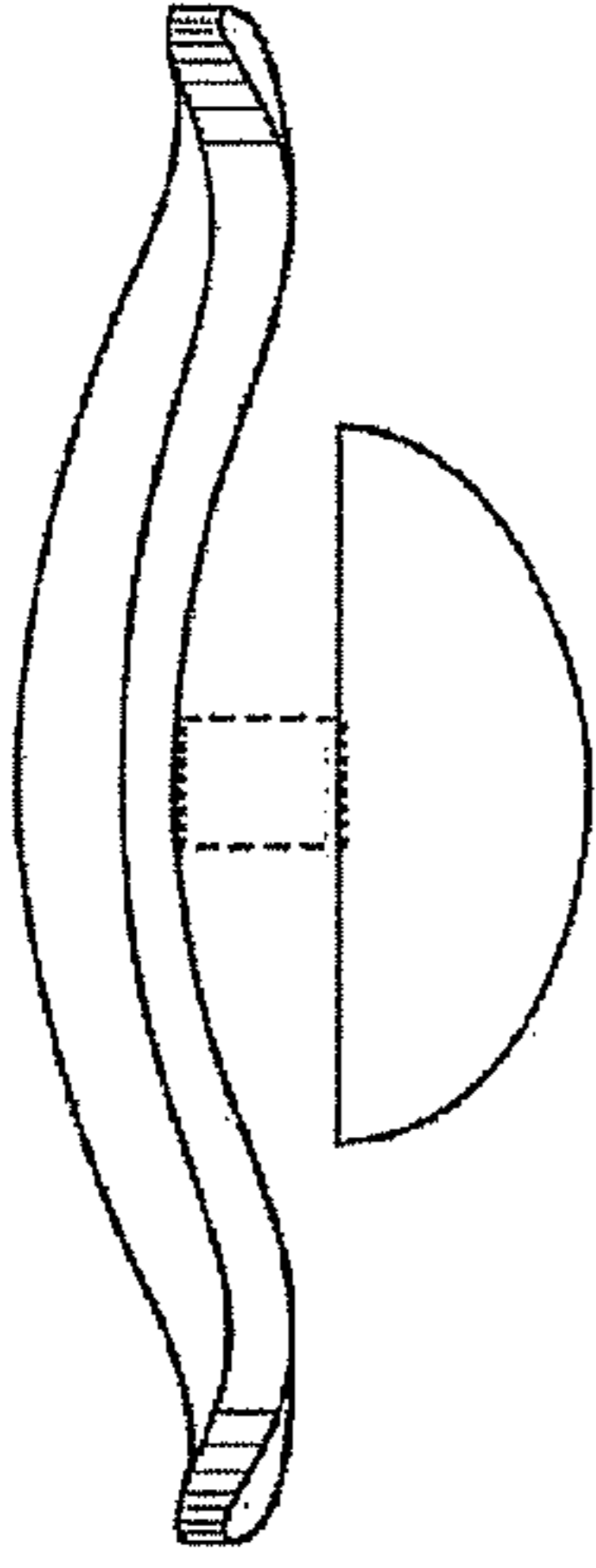

FIG. 3

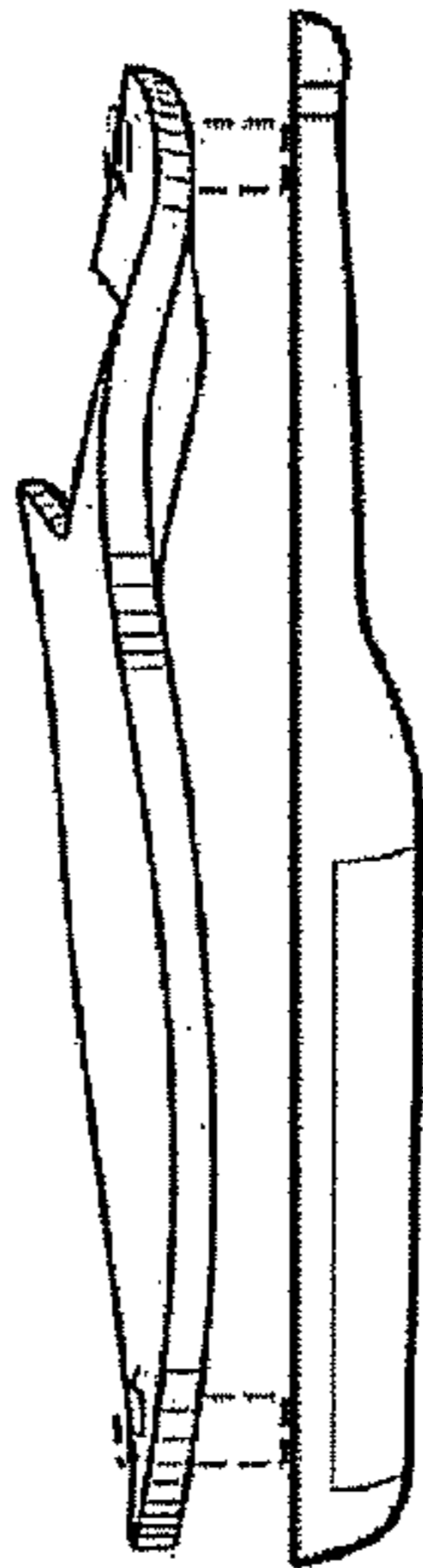

FIG. 4

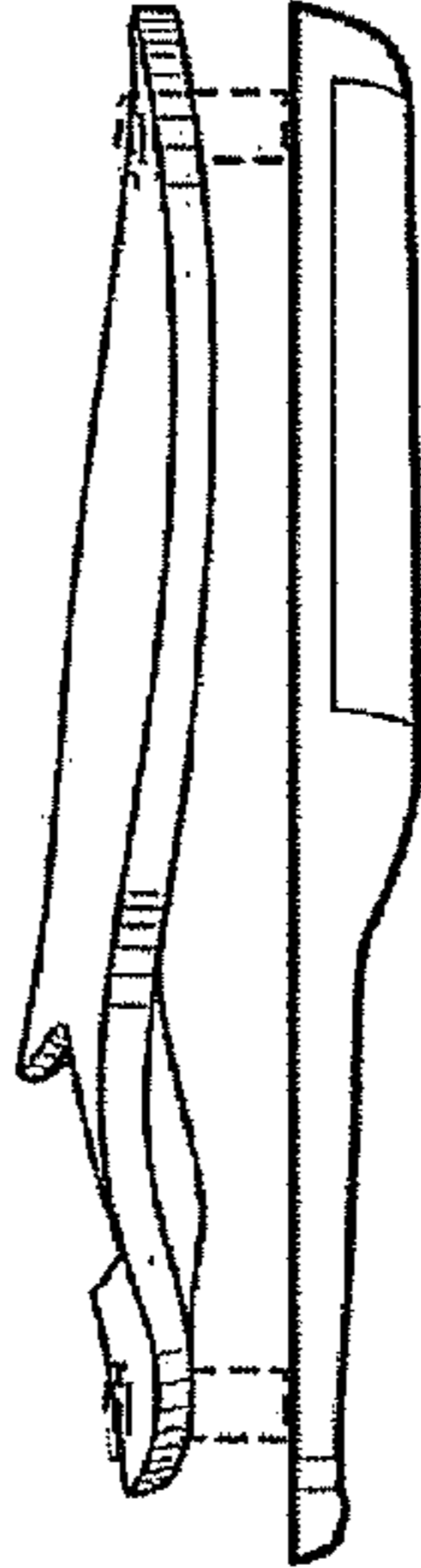

FIG. 5

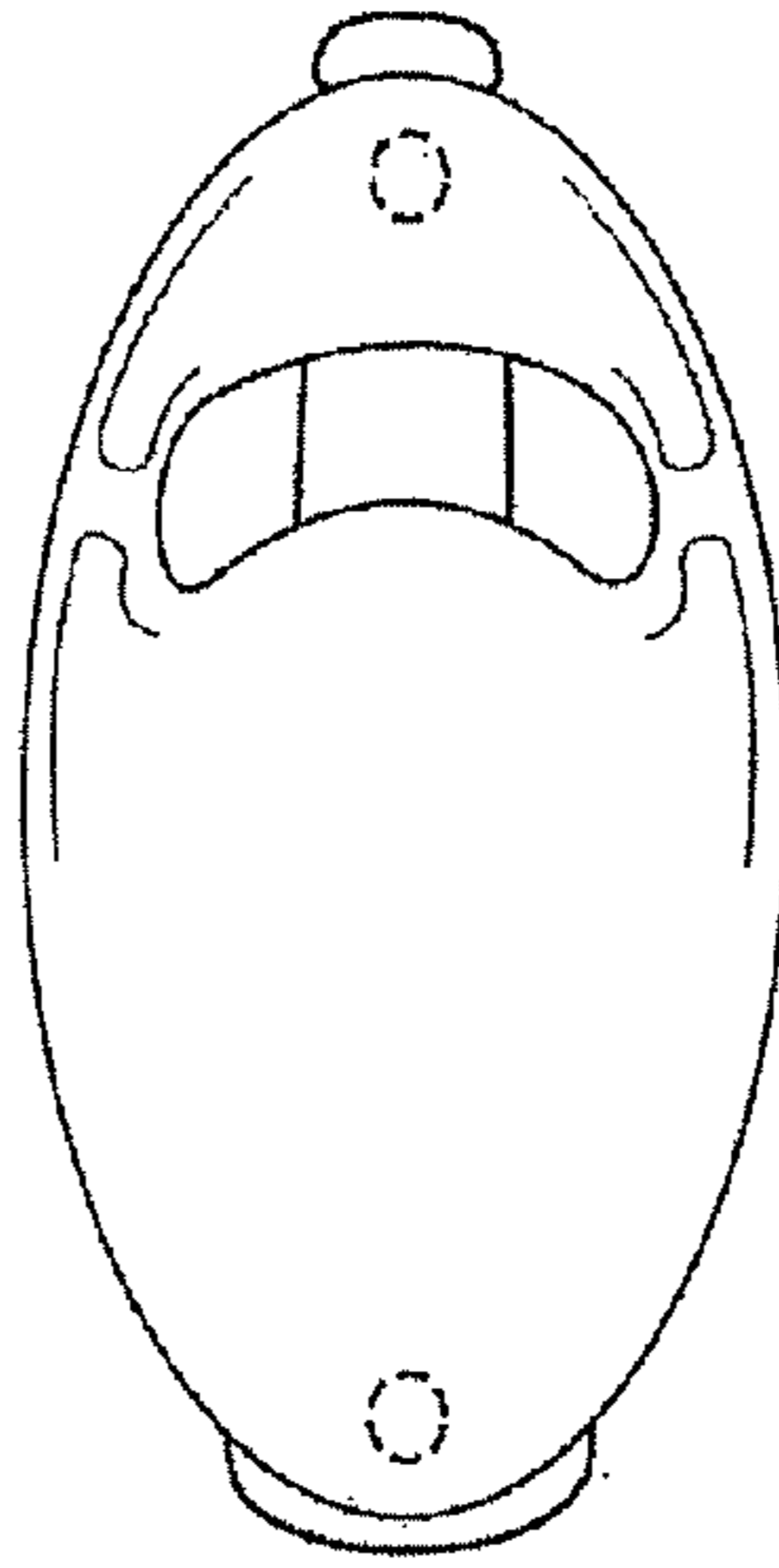

FIG. 6

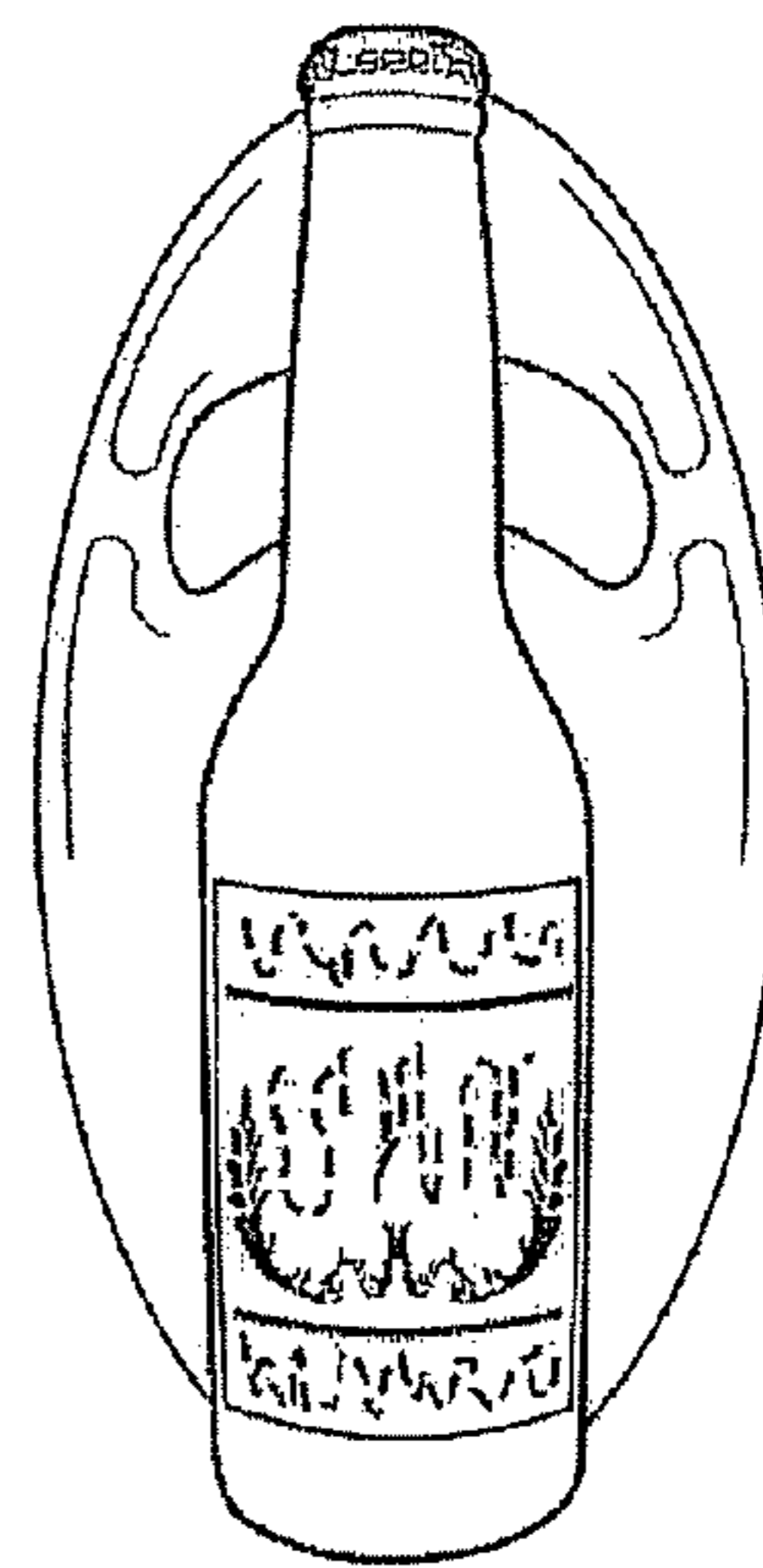

FIG. 7

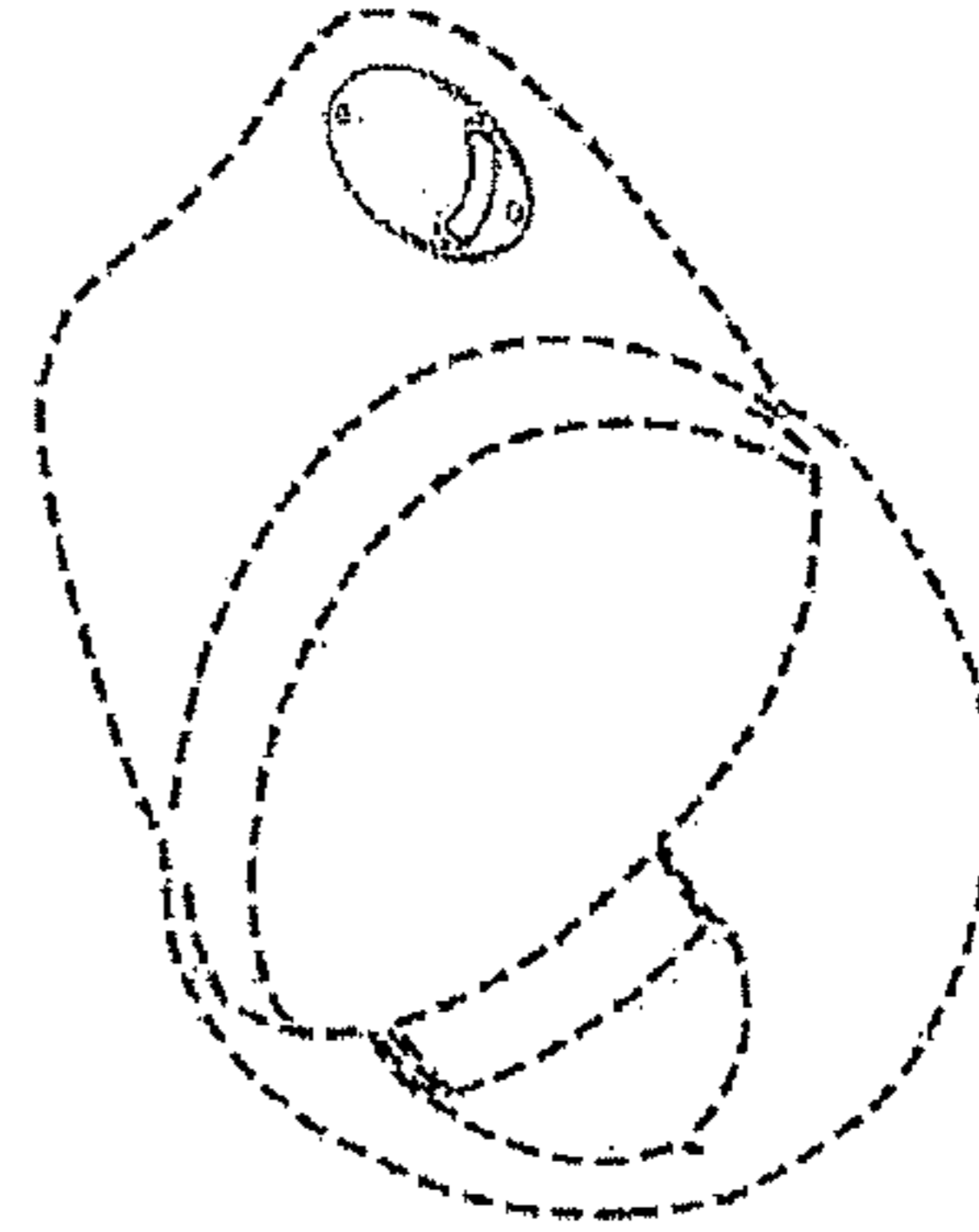

FIG. 8

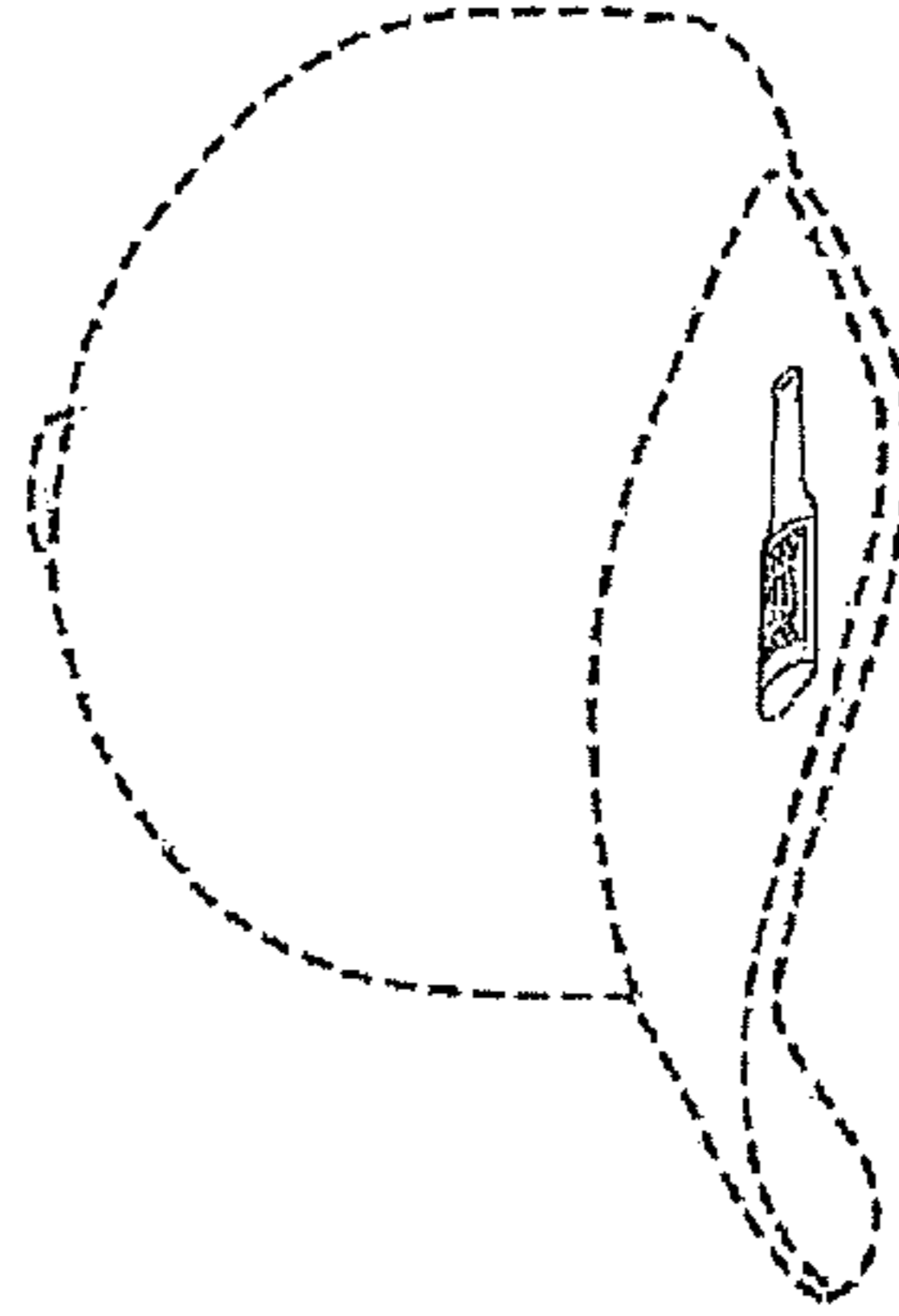

FIG. 9