



US00D613044S

(12) **United States Design Patent**
Fu

(10) **Patent No.:** **US D613,044 S**
(45) **Date of Patent:** **** Apr. 6, 2010**

(54) **FOOTWEAR**

D500,397 S * 1/2005 Dal Magro et al. D2/917

(76) Inventor: **David Fu**, Room 2911 29/F Tower 2,
The Gateway, 25 Canton Road, Hong
Kong (CN)

* cited by examiner

Primary Examiner—Stella M Reid
Assistant Examiner—Rashida C McCoy

(**) Term: **14 Years**

(74) *Attorney, Agent, or Firm*—Buchanan Ingersoll &
Rooney PC

(21) Appl. No.: **29/300,790**

(57) **CLAIM**

(22) Filed: **May 13, 2008**

The ornamental design for footwear, as shown and described.

(30) **Foreign Application Priority Data**

DESCRIPTION

Nov. 13, 2007 (HK) 0702910

FIG. 1 is a perspective view of the footwear;

(51) **LOC (9) Cl.** **02-04**

FIG. 2 is a front view thereof;

(52) **U.S. Cl.** **D2/917**

FIG. 3 is a rear view thereof;

(58) **Field of Classification Search** D2/896–900,
D2/903, 916–925, 946, 952, 969, 971; 36/45,
36/11.5, 8.1, 77 M, 77 R, 83, 7
See application file for complete search history.

FIG. 4 is a top plan view thereof;

FIG. 5 is a bottom plan view thereof;

FIG. 6 is a left side view thereof; and,

FIG. 7 is a right side view thereof.

(56) **References Cited**

The darker shaded portions of the footwear in the drawings represent a color that is different from the lighter shaded portions. The broken line showing of the texture pattern on the bottom of the footwear is environmental and forms no part of the claimed design.

U.S. PATENT DOCUMENTS

- D167,533 S * 8/1952 Pastine D2/917
- D181,542 S * 11/1957 Miyachi D2/917
- D470,648 S * 2/2003 Jacobs D2/917
- D494,344 S * 8/2004 Leong et al. D2/917
- D495,123 S * 8/2004 Wakatake D2/969

1 Claim, 6 Drawing Sheets

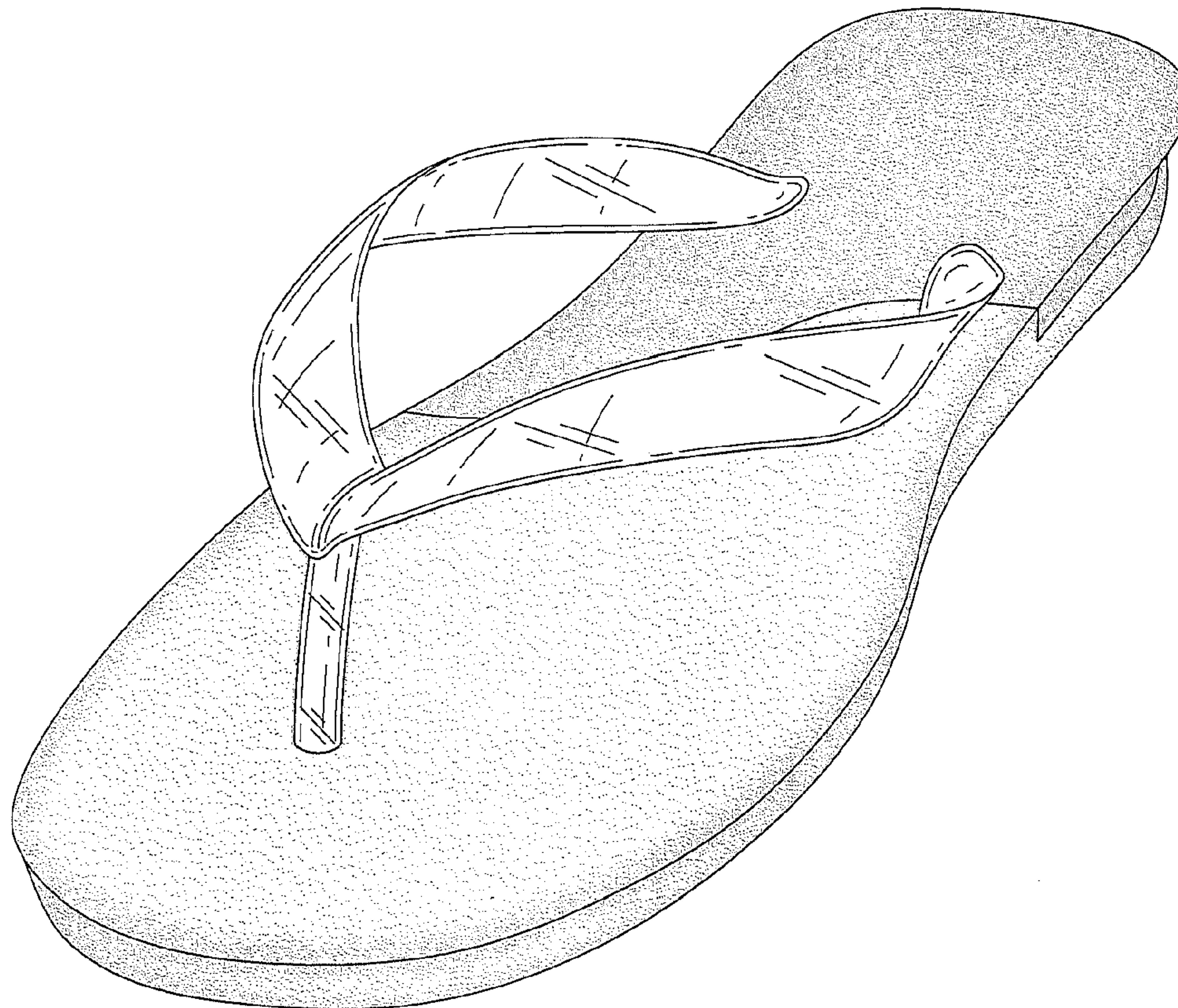

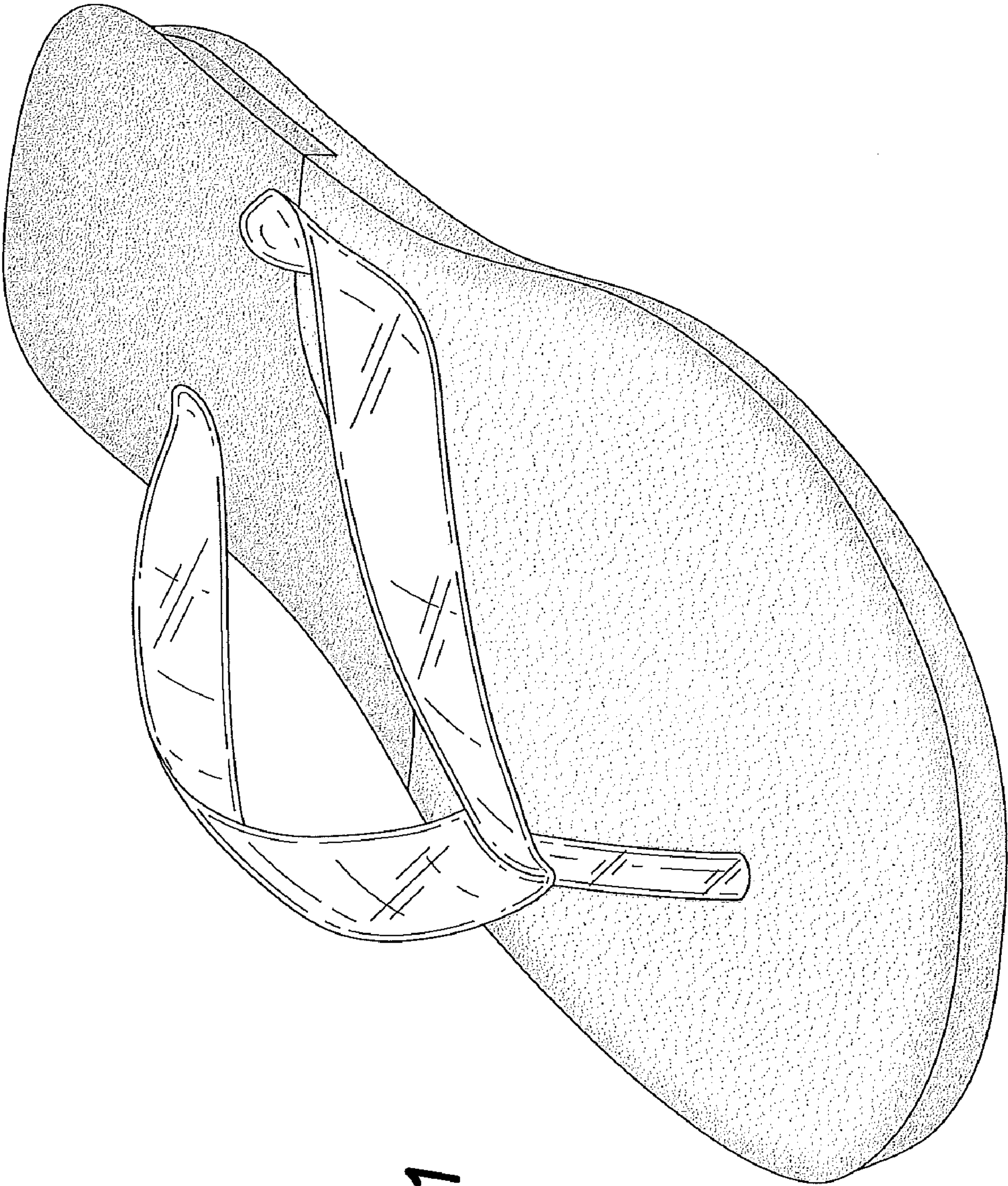

FIG. 1

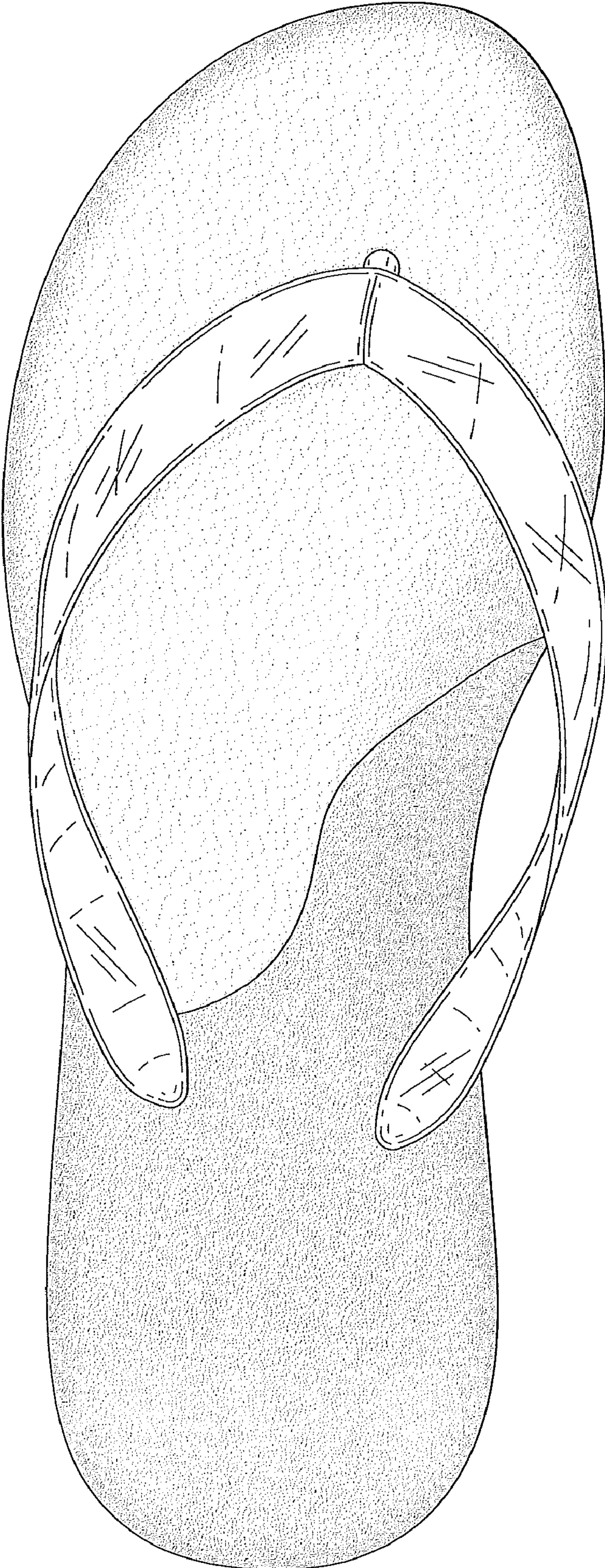

FIG. 2

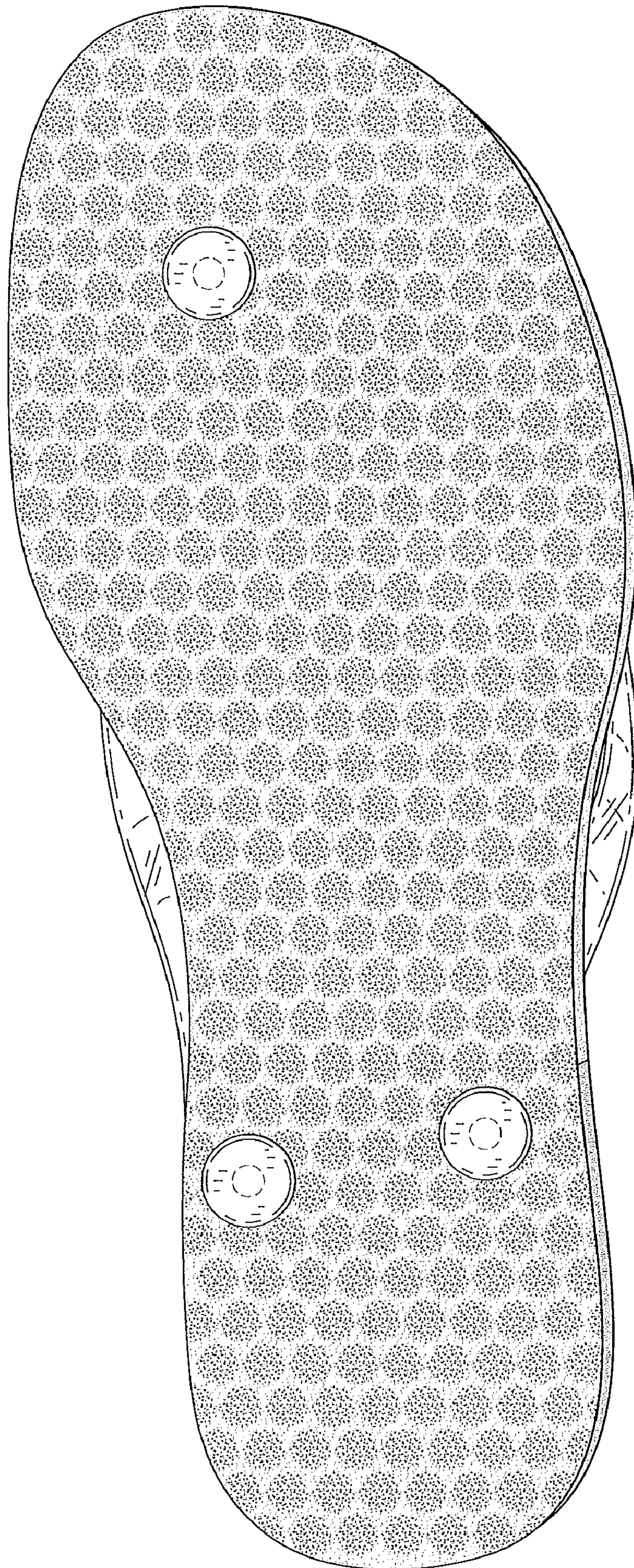

FIG. 3

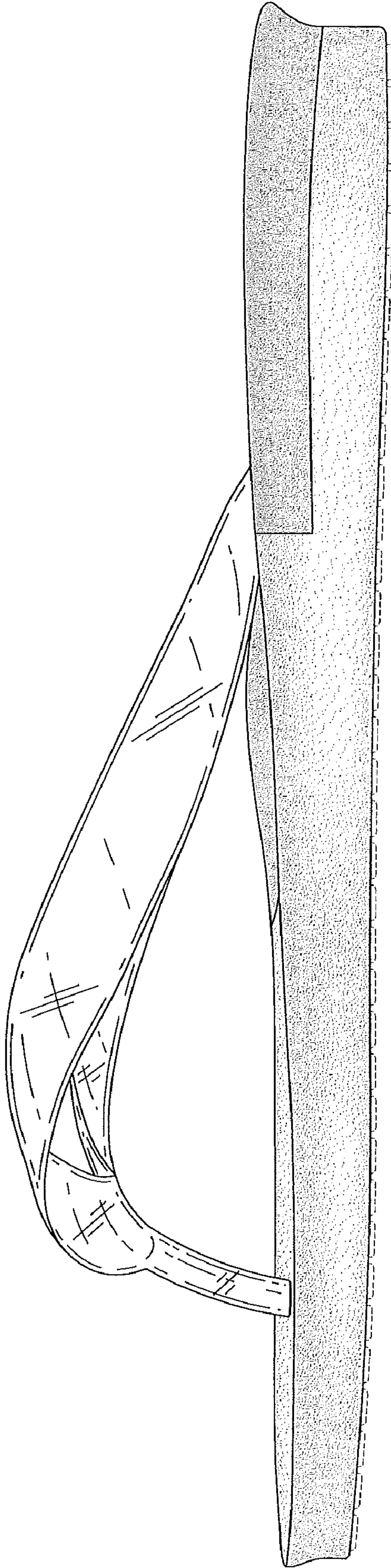

FIG. 4

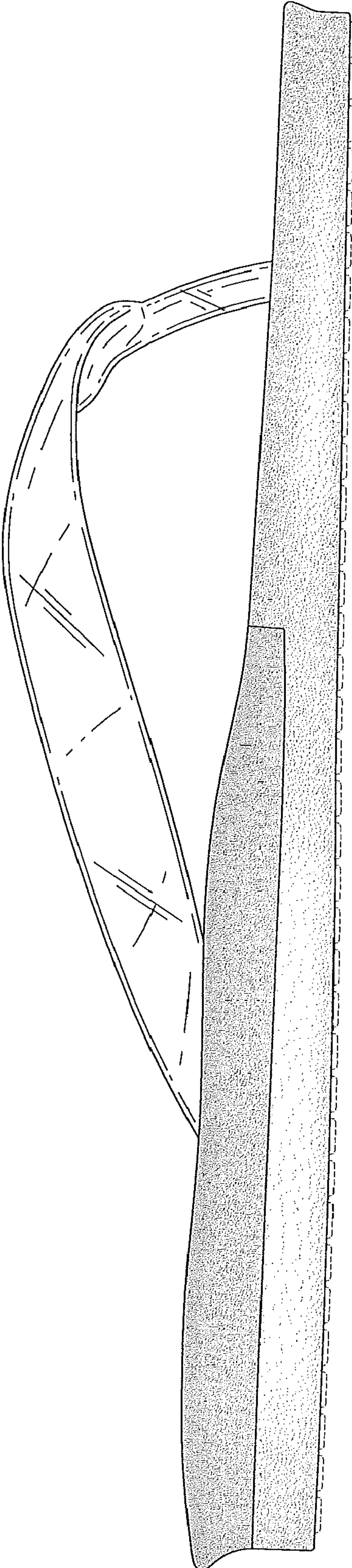

FIG. 5

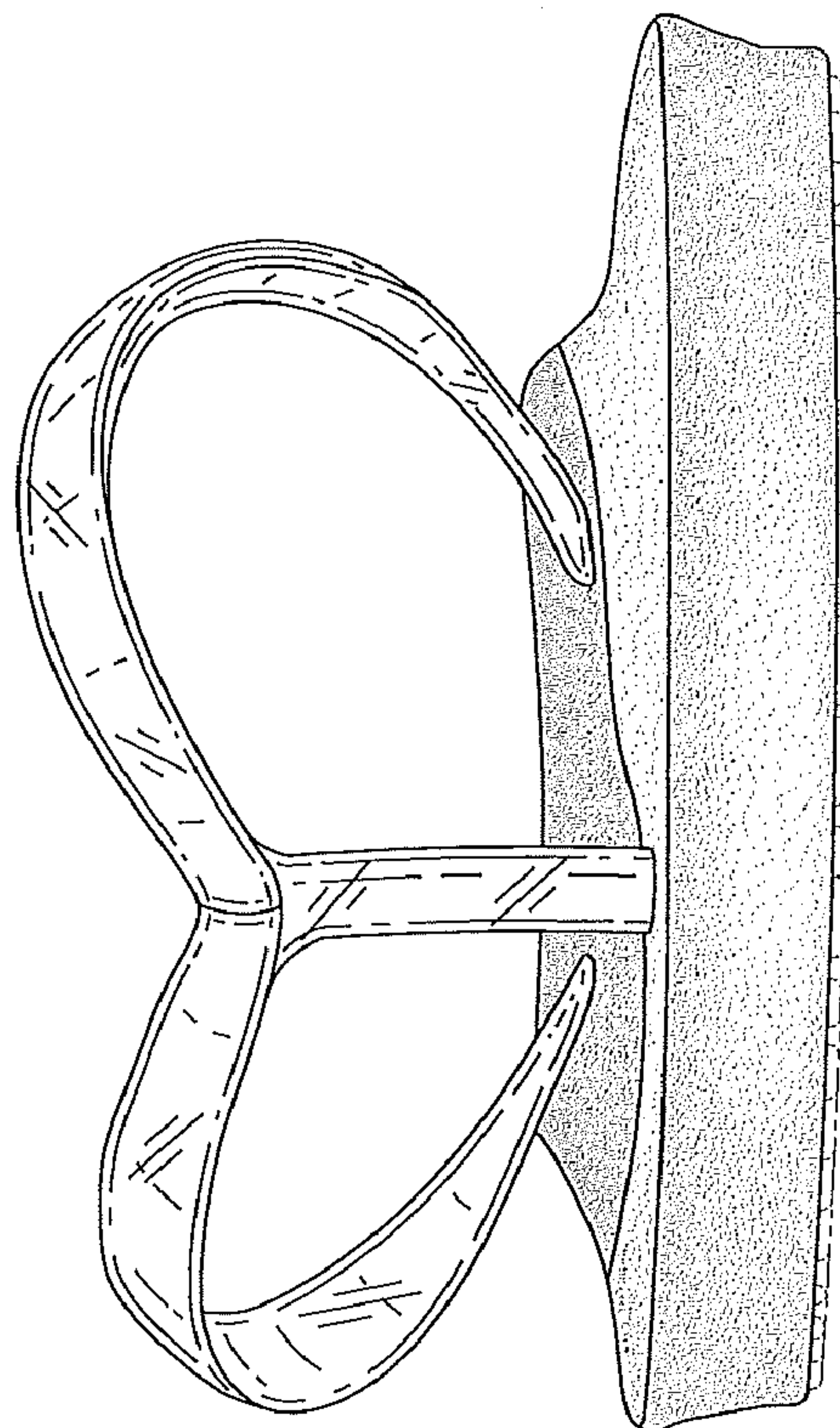

FIG. 6

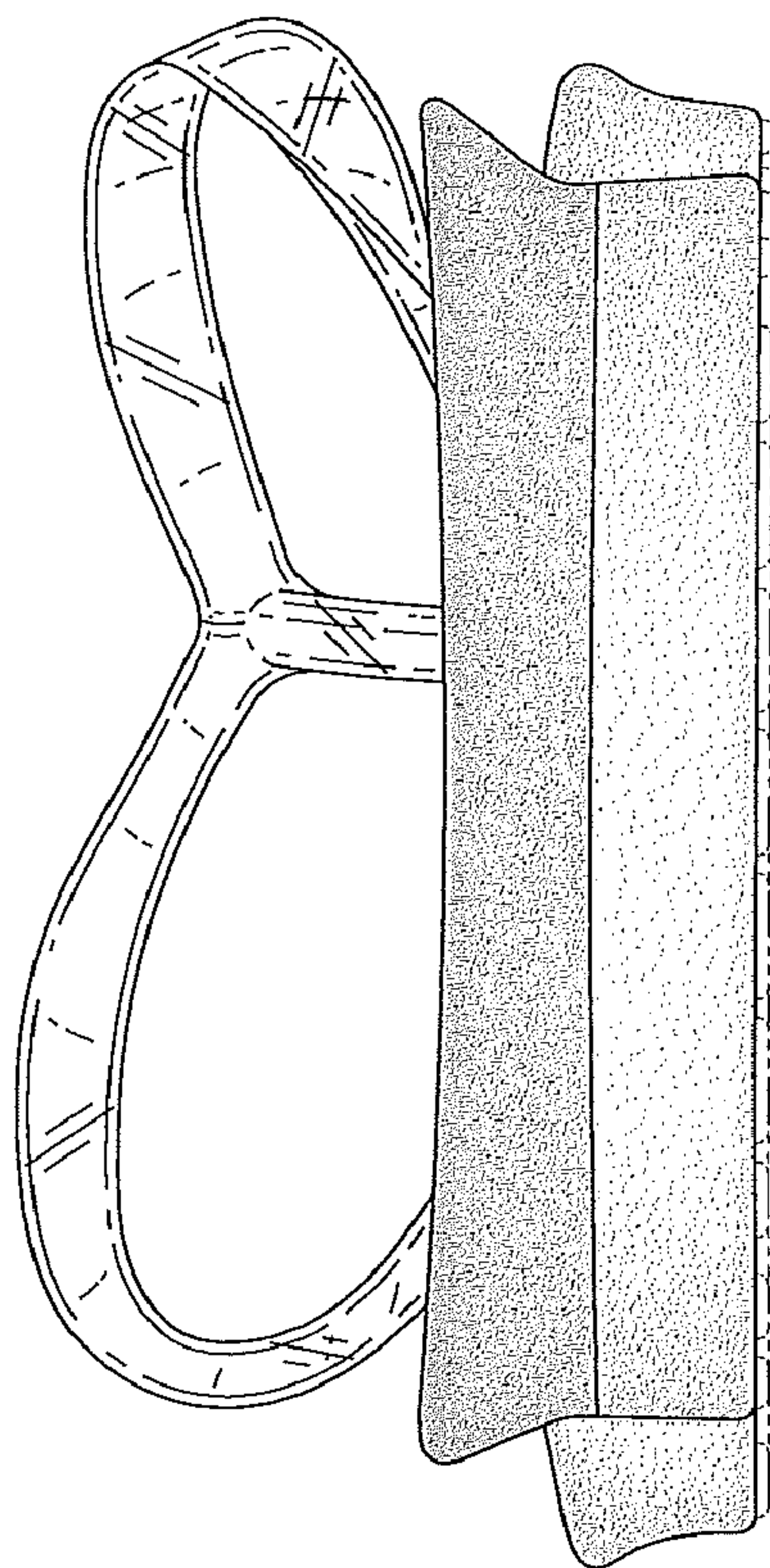

FIG. 7