



US00D613043S

(12) **United States Design Patent**  
**Walton**

(10) **Patent No.:** **US D613,043 S**

(45) **Date of Patent:** **\*\* Apr. 6, 2010**

(54) **FOOTWEAR**

(75) Inventor: **Mark Walton**, Northants (GB)

(73) Assignee: **Lacoste Alligator S.A.**, Geneva (CH)

(\*\*) Term: **14 Years**

(21) Appl. No.: **29/312,706**

(22) Filed: **Nov. 6, 2008**

(30) **Foreign Application Priority Data**

Jul. 11, 2008 (EM) ..... 000968540

(51) **LOC (9) Cl.** ..... **02-04**

(52) **U.S. Cl.** ..... **D2/902; D2/907; D2/908**

(58) **Field of Classification Search** ..... D2/896,  
D2/902, 906-912, 943, 944, 951, 953, 959,  
D2/960, 969, 972-974; 36/45-49, 50.1,  
36/77 M, 77 R, 83, 88, 113, 114, 126-131,  
36/25 R-25 A

See application file for complete search history.

(56) **References Cited**

**U.S. PATENT DOCUMENTS**

D78,191 S *	4/1929	Bush	.....	D2/959
D255,176 S *	6/1980	Fuzita	.....	D2/953
D302,486 S *	8/1989	Brown et al.	.....	D2/969
D402,451 S *	12/1998	Wunsch	.....	D2/959
D433,558 S *	11/2000	Matis et al.	.....	D2/959
D486,298 S *	2/2004	Adams	.....	D2/969
D510,473 S *	10/2005	Burg	.....	D2/969
D516,790 S *	3/2006	Stryjak et al.	.....	D2/969
D517,301 S *	3/2006	Stryjak et al.	.....	D2/969
D526,773 S *	8/2006	Caine	.....	D2/972

D556,434 S	12/2007	Walton	
D571,990 S *	7/2008	James	..... D2/969
D595,036 S *	6/2009	Link	..... D2/959
D596,383 S *	7/2009	Morris	..... D2/907
D596,387 S *	7/2009	Brown	..... D2/951
D597,289 S *	8/2009	Chang	..... D2/960
D598,188 S *	8/2009	Walton	..... D2/969

**OTHER PUBLICATIONS**

Lacoste Alligator S.A.; Rene Shoe; www.kicksonfire.com; Feb. 2, 2009.

\* cited by examiner

*Primary Examiner*—Dominic Simone

(74) *Attorney, Agent, or Firm*—Fross Zelnick Lehrman & Zissu, P.C.; Charles T. J. Weigell, Esq.

(57) **CLAIM**

The ornamental design for footwear, as shown and described.

**DESCRIPTION**

FIG. 1 is a front perspective view of a shoe showing my footwear design;

FIG. 2 is a right side view of the footwear shown in FIG. 1;

FIG. 3 is a left side view of the footwear shown in FIG. 1;

FIG. 4 is a front view of the footwear shown in FIG. 1;

FIG. 5 is a rear view of the footwear shown in FIG. 1;

FIG. 6 is a top view of the footwear shown in FIG. 1; and,

FIG. 7 is a bottom view of the footwear shown in FIG. 1.

The broken line showing of the sole is for illustrative purposes only and forms no part of the claimed design.

**1 Claim, 6 Drawing Sheets**

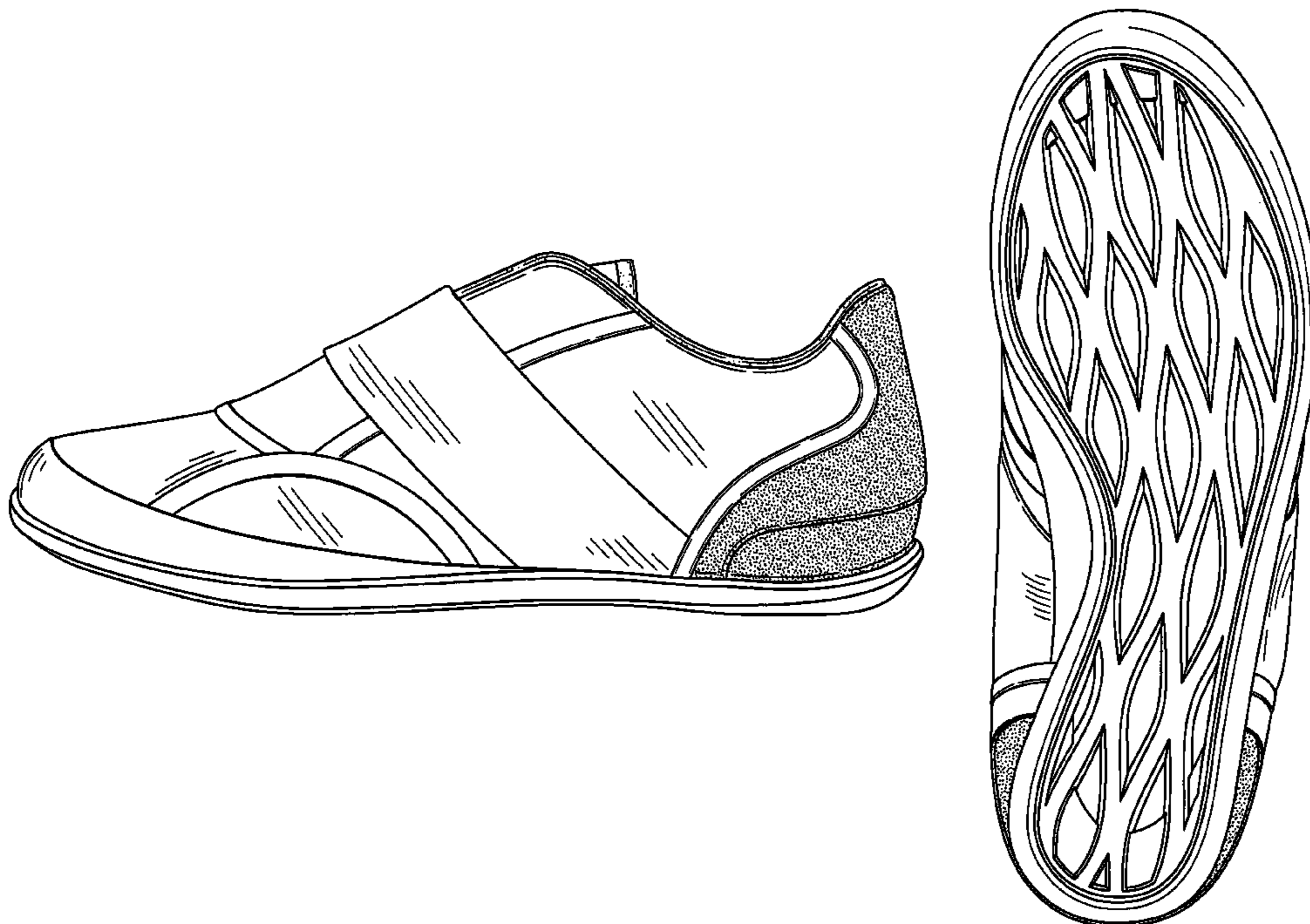

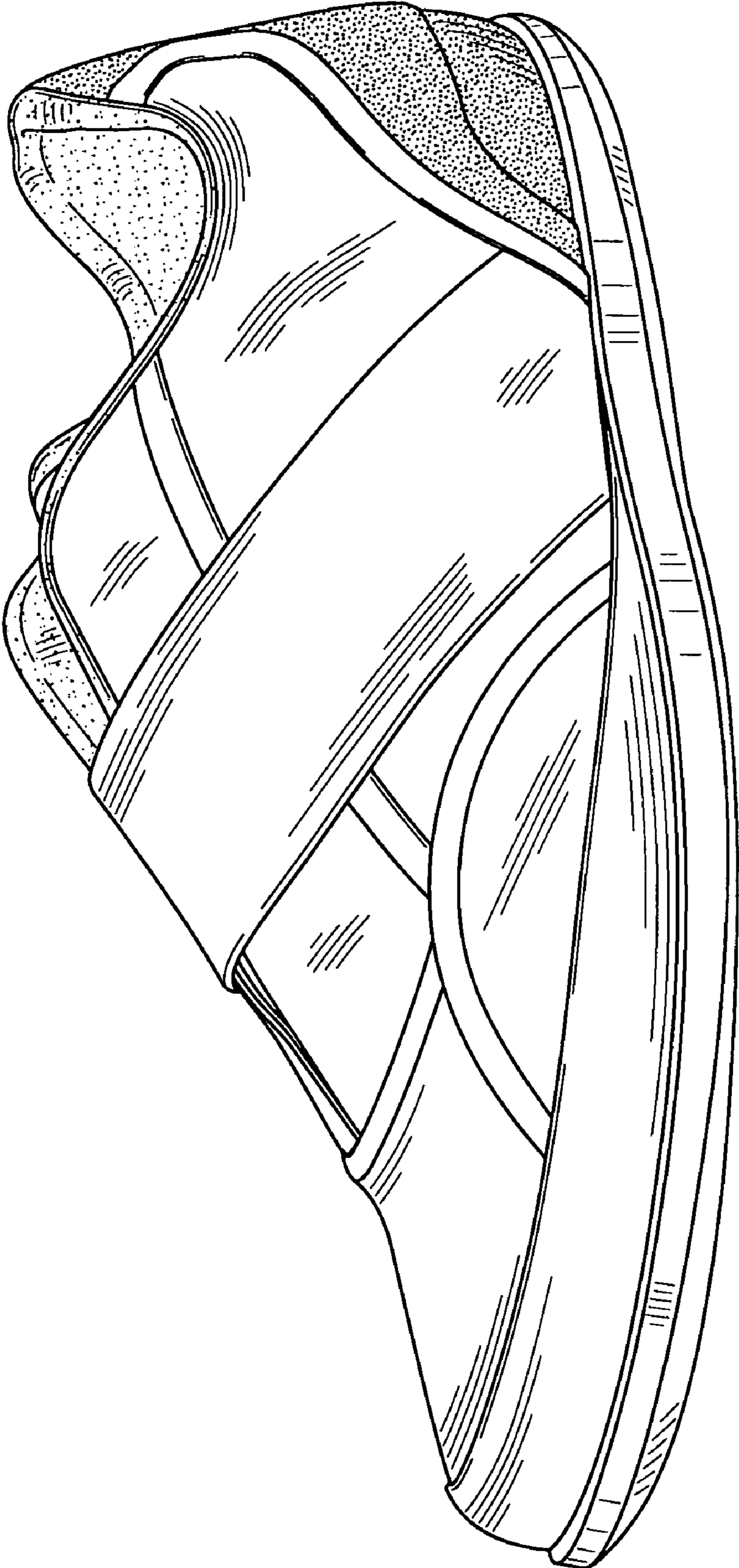

FIG. 1

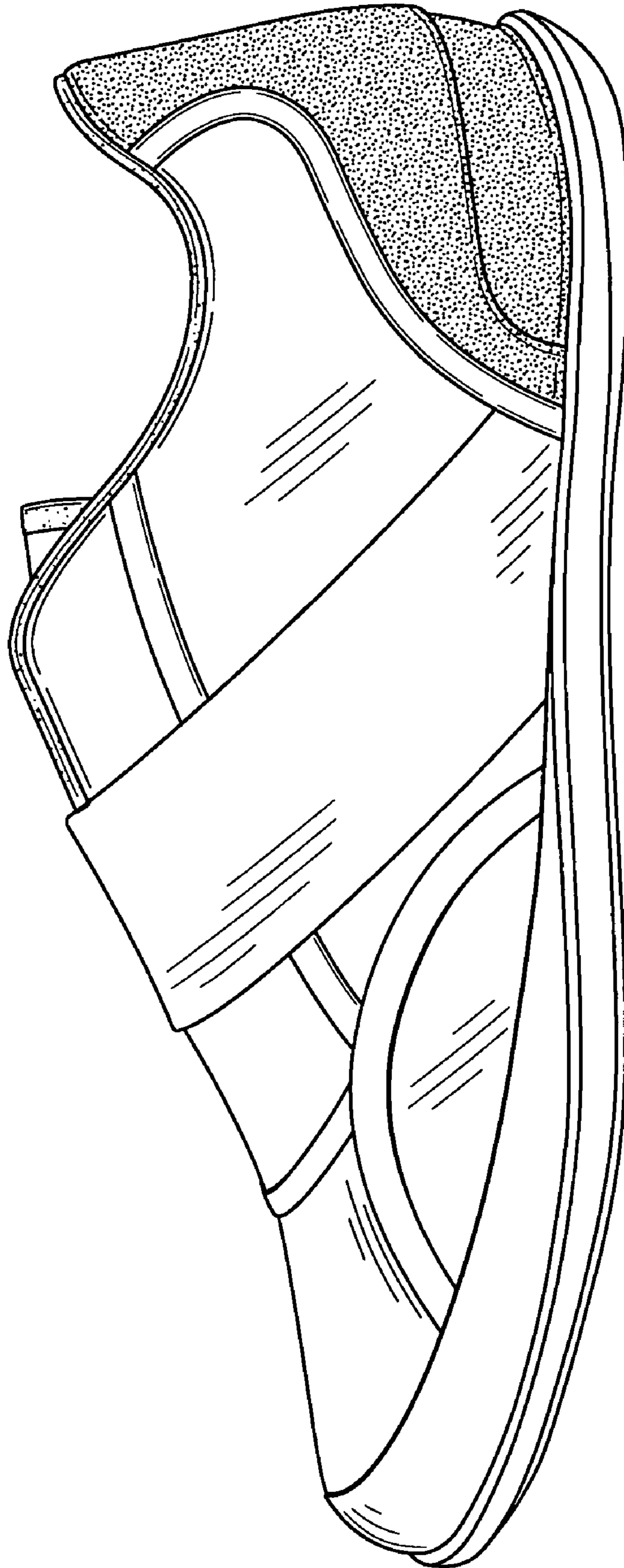

FIG. 2



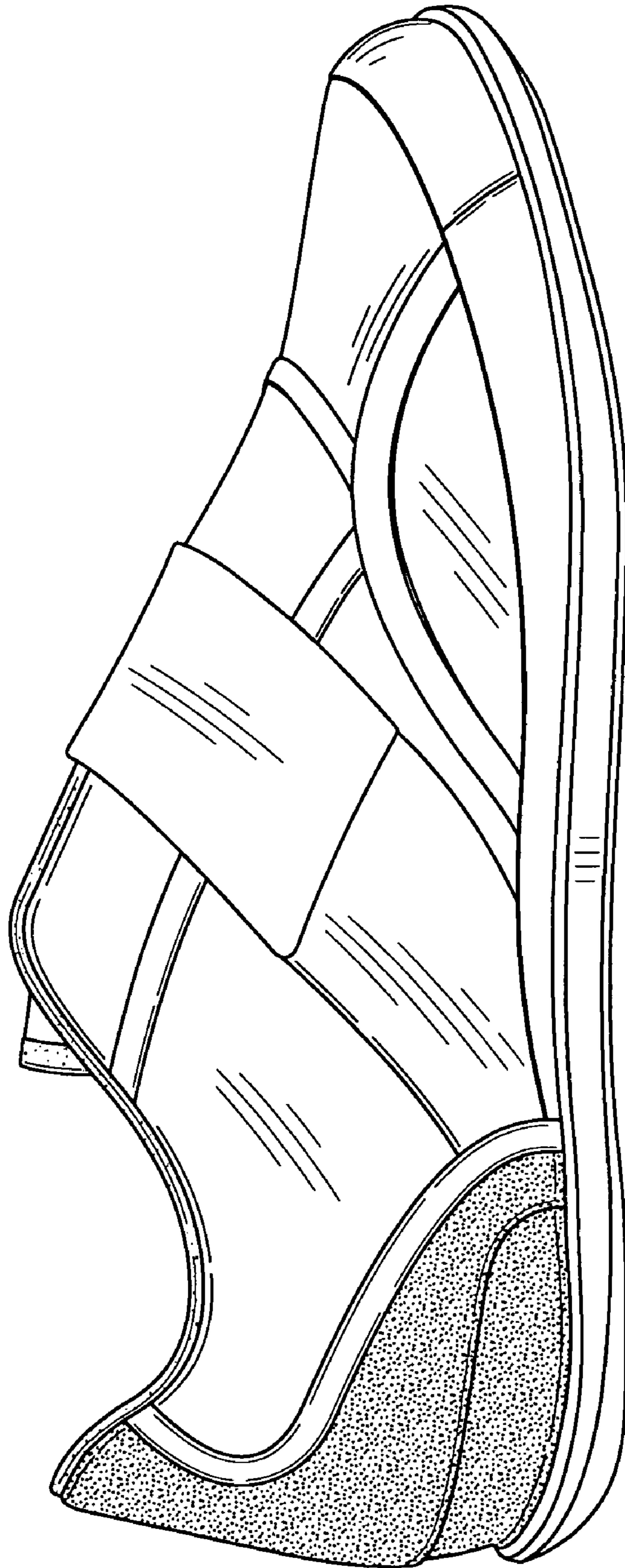

FIG. 3

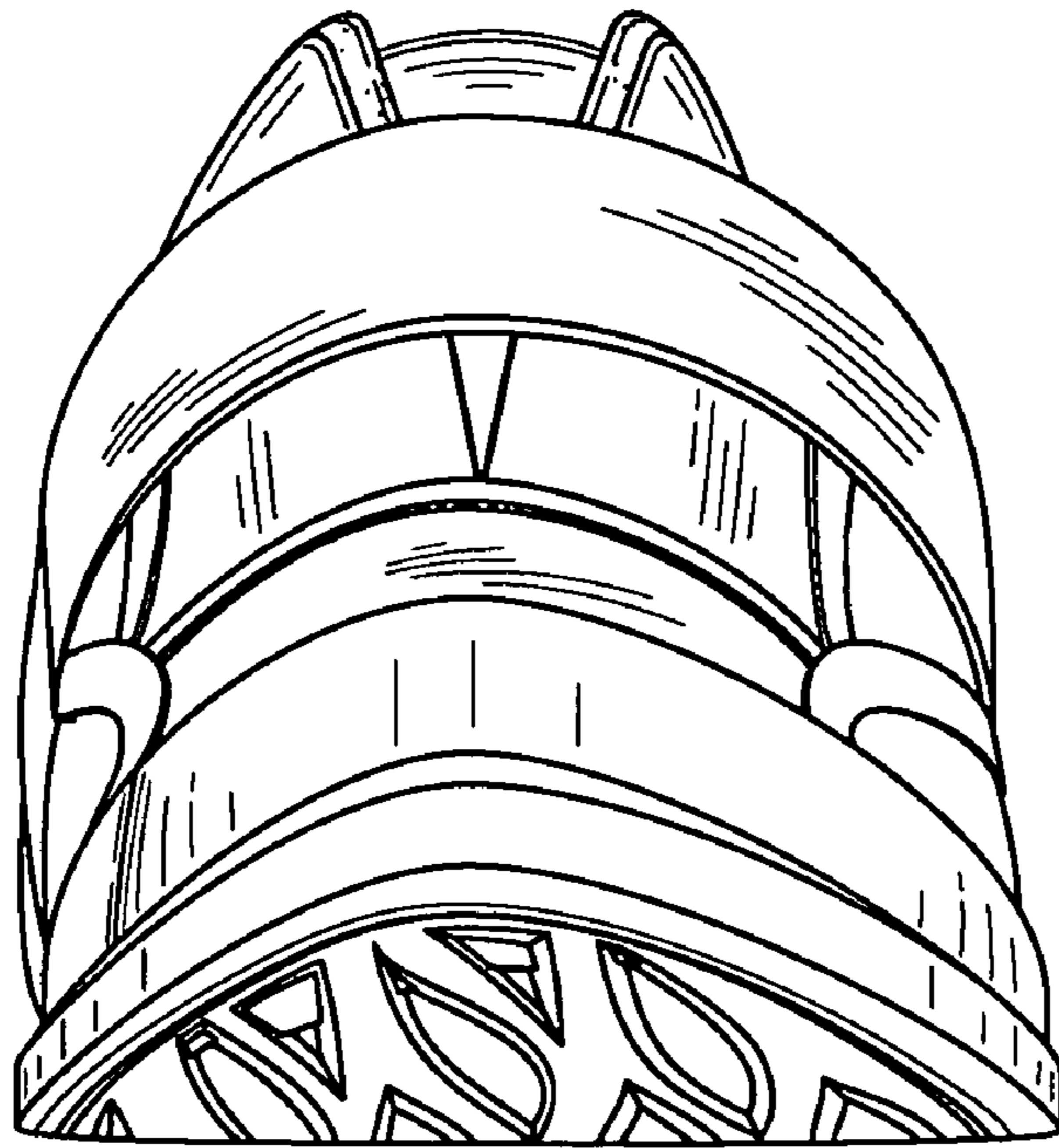

FIG. 4

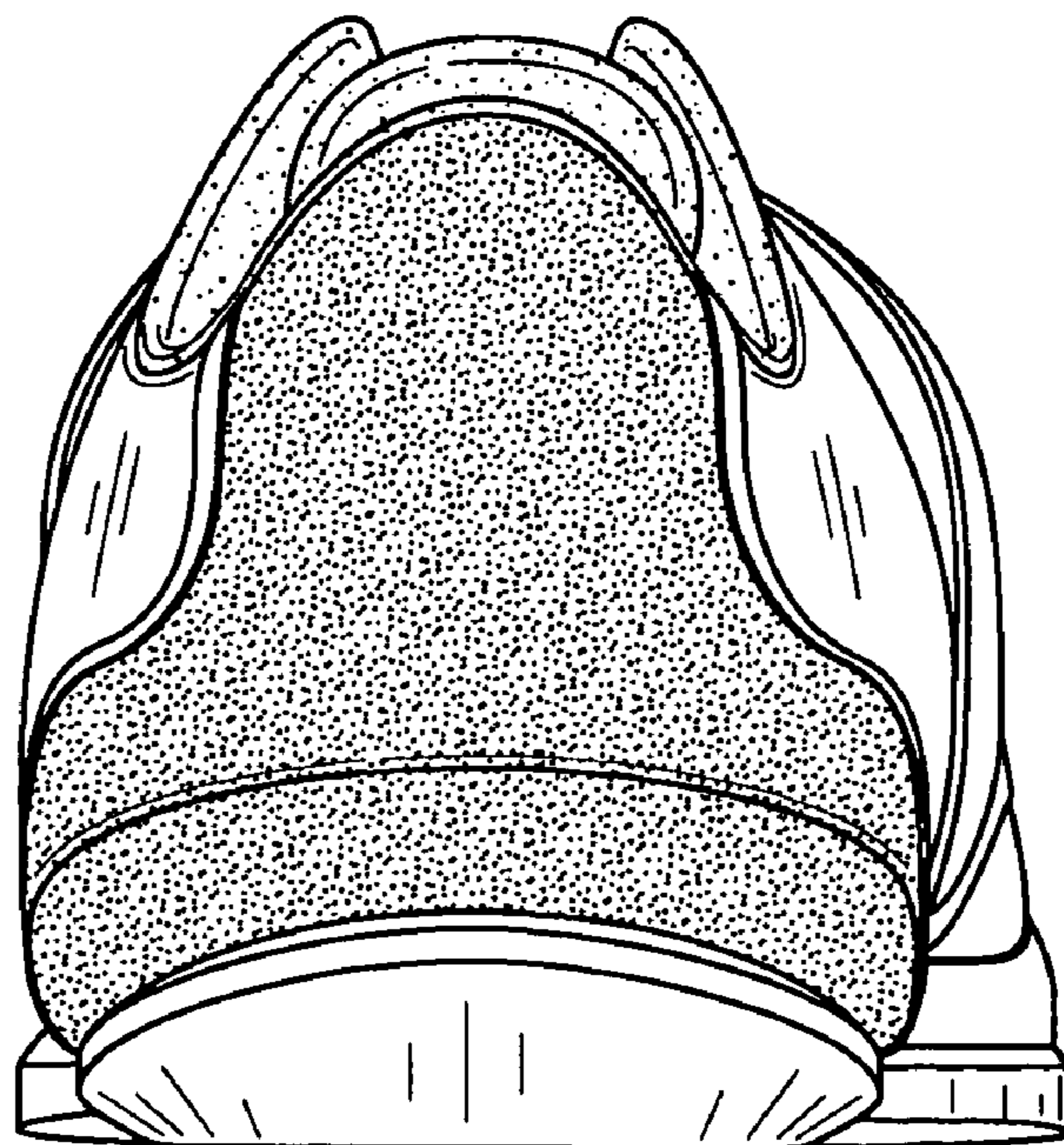

FIG. 5

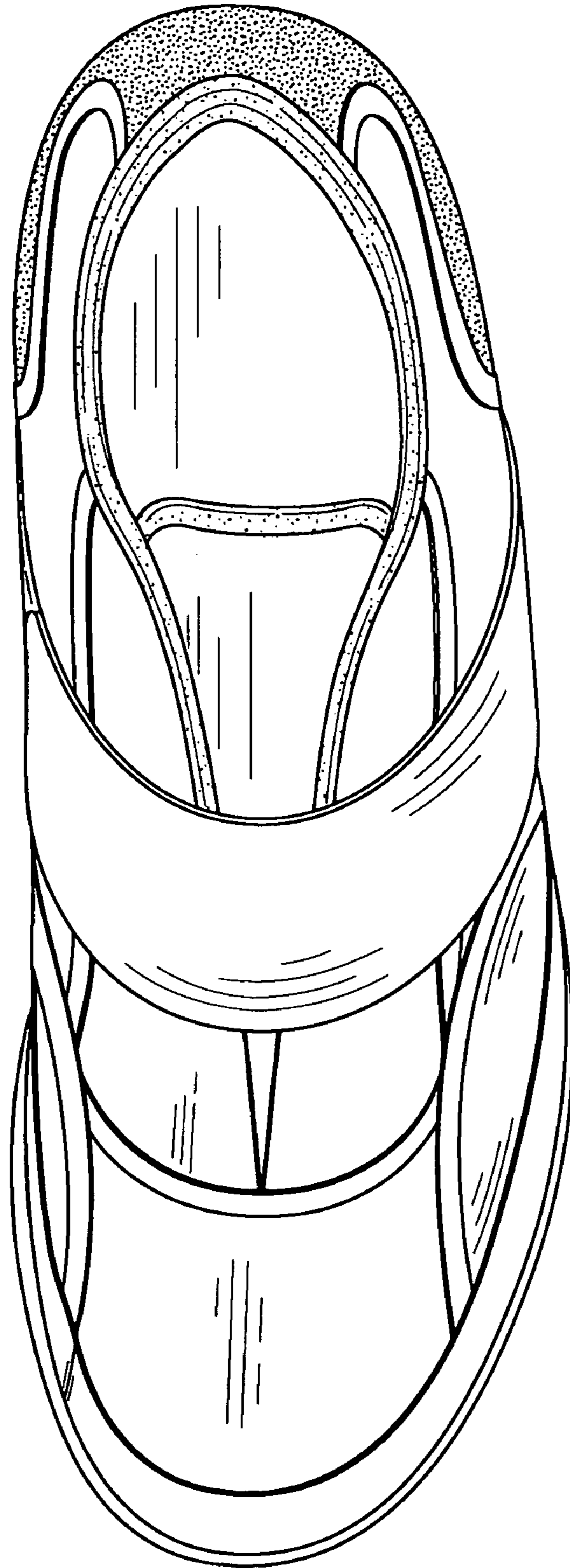

FIG. 6

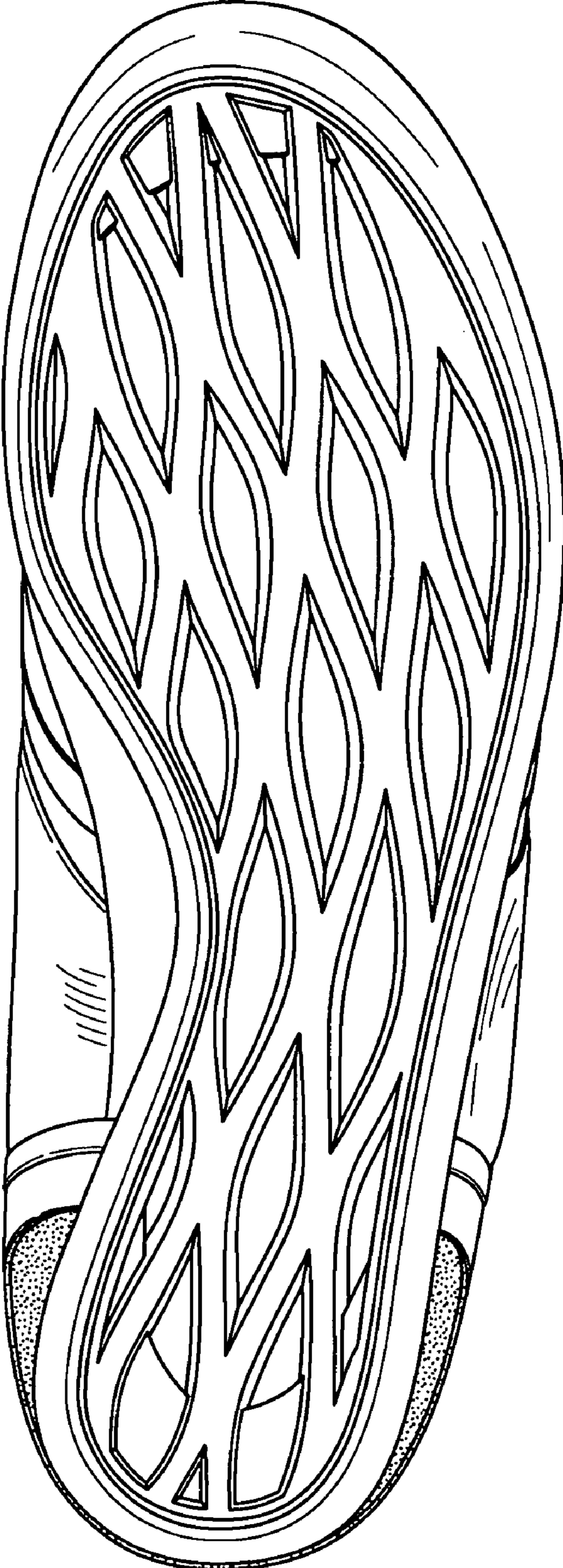

FIG. 7