



US00D613042S

(12) **United States Design Patent**
Andreassen

(10) **Patent No.:** **US D613,042 S**

(45) **Date of Patent:** **** Apr. 6, 2010**

(54) **FOOTWEAR**

(75) **Inventor:** **Astrid Andreassen**, Hampstead Way
(GB)

(73) **Assignee:** **Lacoste Alligator S.A.**, Geneva (CH)

(**) **Term:** **14 Years**

(21) **Appl. No.:** **29/312,705**

(22) **Filed:** **Nov. 6, 2008**

(30) **Foreign Application Priority Data**

Jul. 11, 2008 (EM) 000968540

(51) **LOC (9) Cl.** **02-04**

(52) **U.S. Cl.** **D2/902; D2/908**

(58) **Field of Classification Search** D2/896,
D2/902, 906–912, 943, 944, 951, 953, 959,
D2/960, 969, 972–974; 36/45–49, 50.1,
36/77 M, 77 R, 83, 88, 113, 114, 126–131,
36/25 R–25 A

See application file for complete search history.

(56) **References Cited**

U.S. PATENT DOCUMENTS

D283,463 S *	4/1986	Chassaing	D2/902
D297,382 S *	8/1988	Swett	D2/969
D302,763 S *	8/1989	Kilgore et al.	D2/972
D331,145 S *	11/1992	Cheng	D2/969
D336,766 S *	6/1993	Sjosward	D2/902
D337,422 S *	7/1993	Leake	D2/902
D388,244 S *	12/1997	Serna	D2/972
D426,949 S *	6/2000	Barret	D2/970
D513,836 S *	1/2006	Magro et al.	D2/896

D523,621 S *	6/2006	Madore	D2/972
D551,840 S *	10/2007	Avar	D2/972
D552,832 S *	10/2007	Hardy	D2/902
D569,602 S *	5/2008	Caron	D2/969
D591,944 S *	5/2009	Issler	D2/954
D595,950 S *	7/2009	Mayden	D2/972
D597,286 S *	8/2009	Della Valle et al.	D2/956
D599,091 S *	9/2009	Della Valle et al.	D2/954

* cited by examiner

Primary Examiner—Dominic Simone

(74) *Attorney, Agent, or Firm*—Fross Zelnick Lehrman & Zissu, P.C.; Charles T.J. Weigell, Esq.

(57) **CLAIM**

The ornamental design for footwear, as shown and described.

DESCRIPTION

FIG. 1 is a front perspective view of a shoe showing my footwear design;

FIG. 2 is a right side view of the footwear shown in FIG. 1;

FIG. 3 is a left side view of the footwear shown in FIG. 1;

FIG. 4 is a front view of the footwear shown in FIG. 1;

FIG. 5 is a rear view of the footwear shown in FIG. 1;

FIG. 6 is a top view of the footwear shown in FIG. 1; and,

FIG. 7 is a bottom view of the footwear shown in FIG. 1.

The stippling shown in FIGS. 1, 3 and 6 indicates fabric contrast.

The broken line showing of the fabric loop on the rear of the footwear is for illustrative purposes only and forms no part of the claimed design.

1 Claim, 6 Drawing Sheets

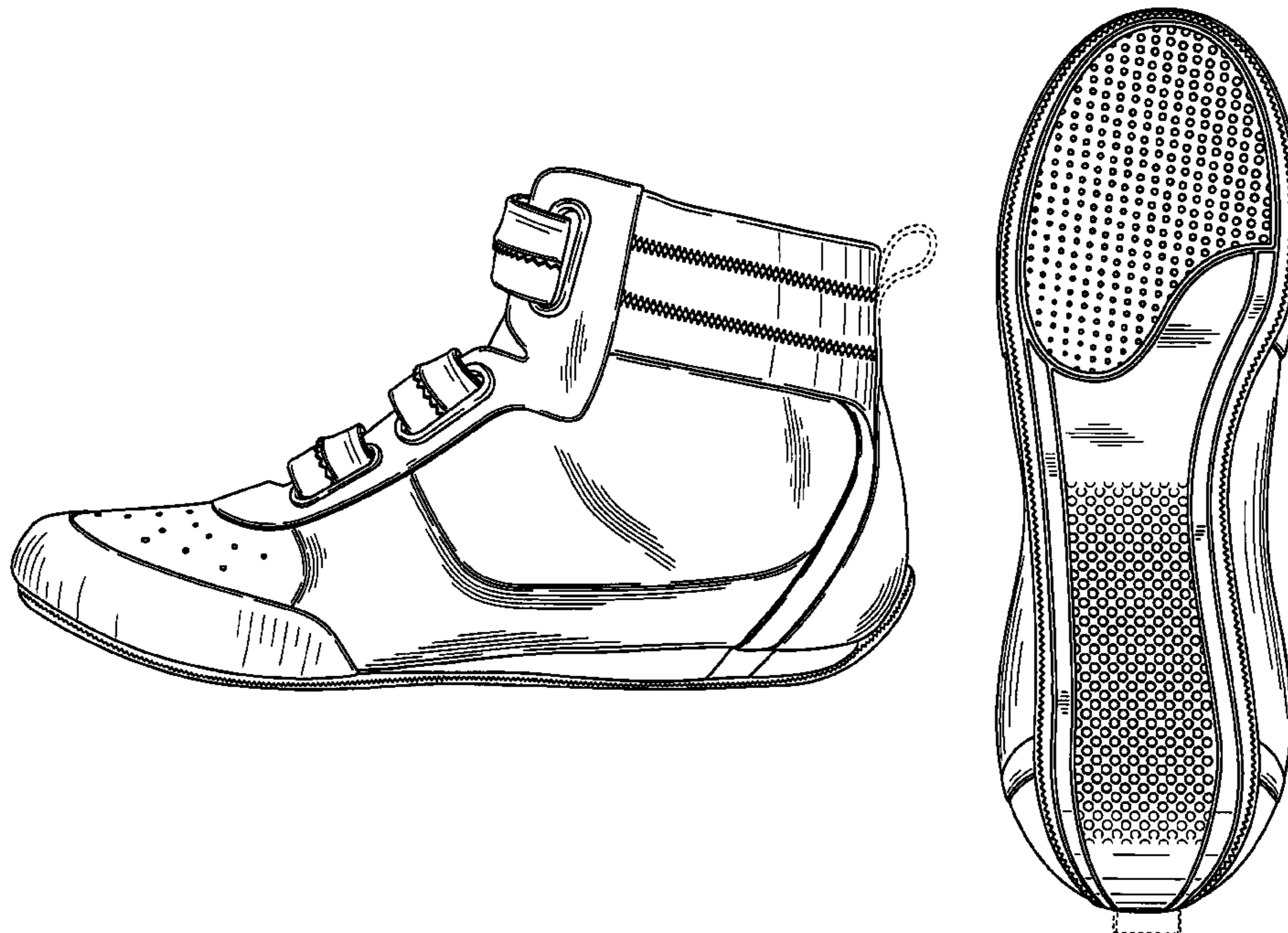

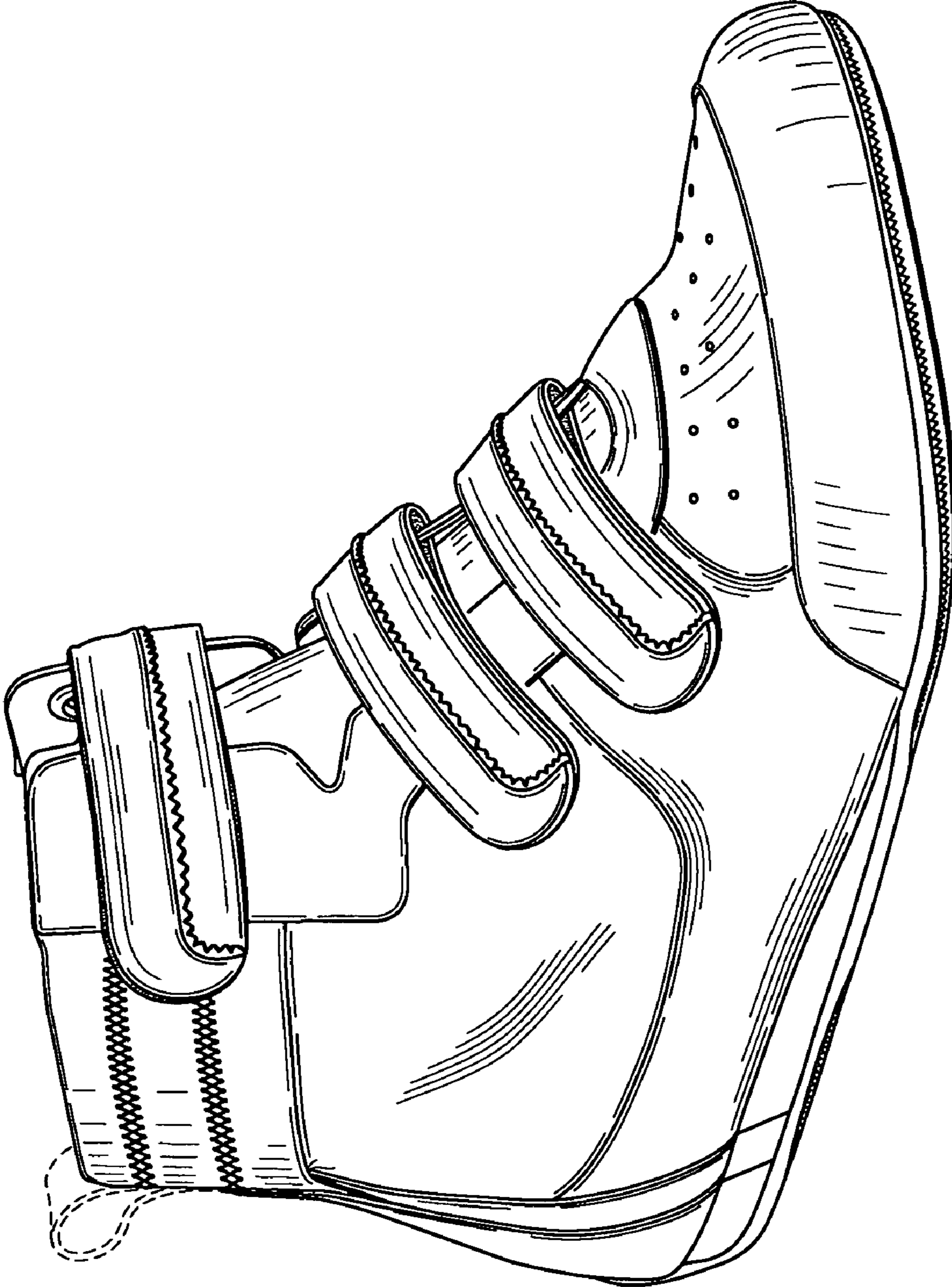

FIG. 1

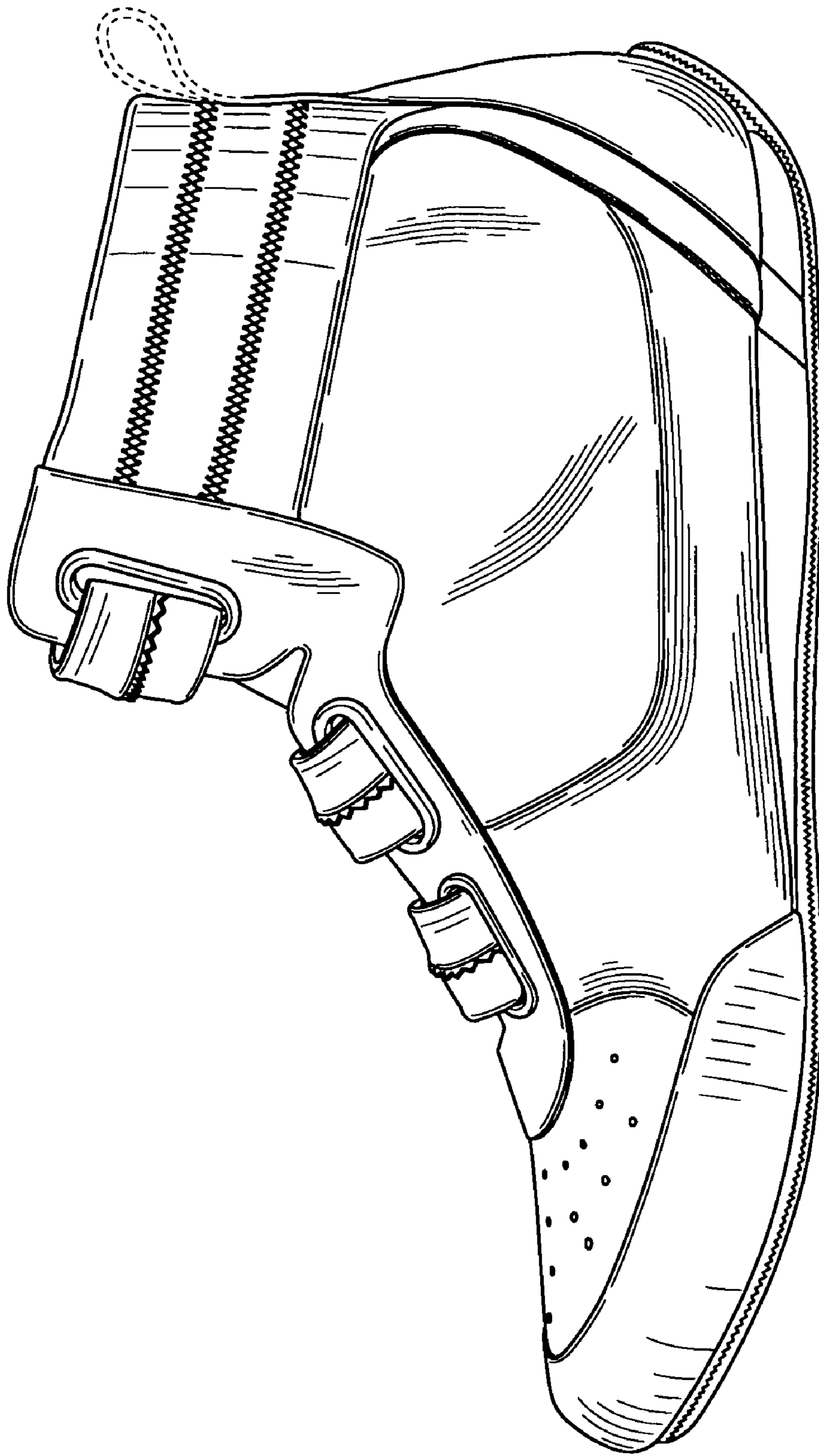

FIG. 2

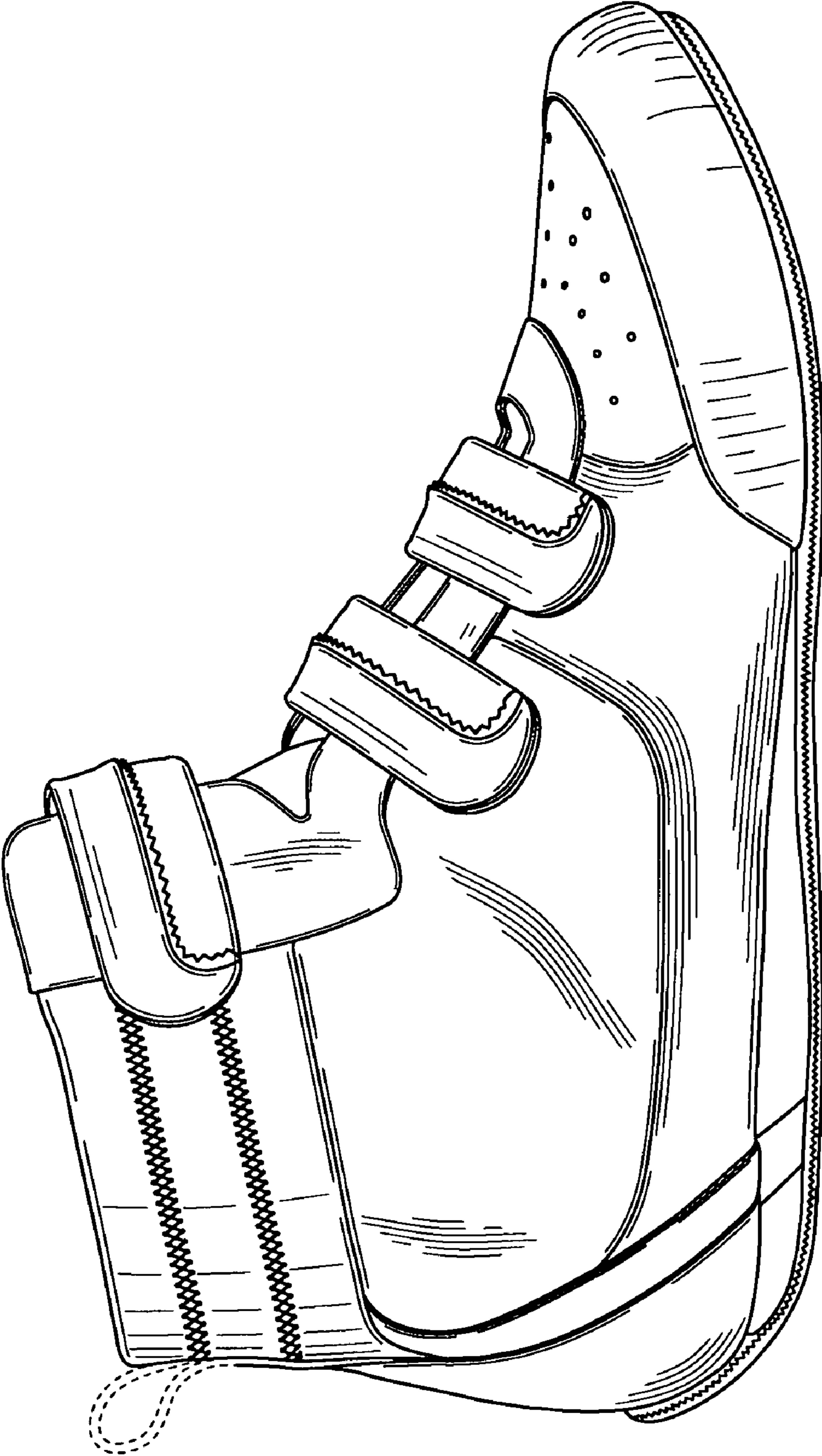

FIG. 3

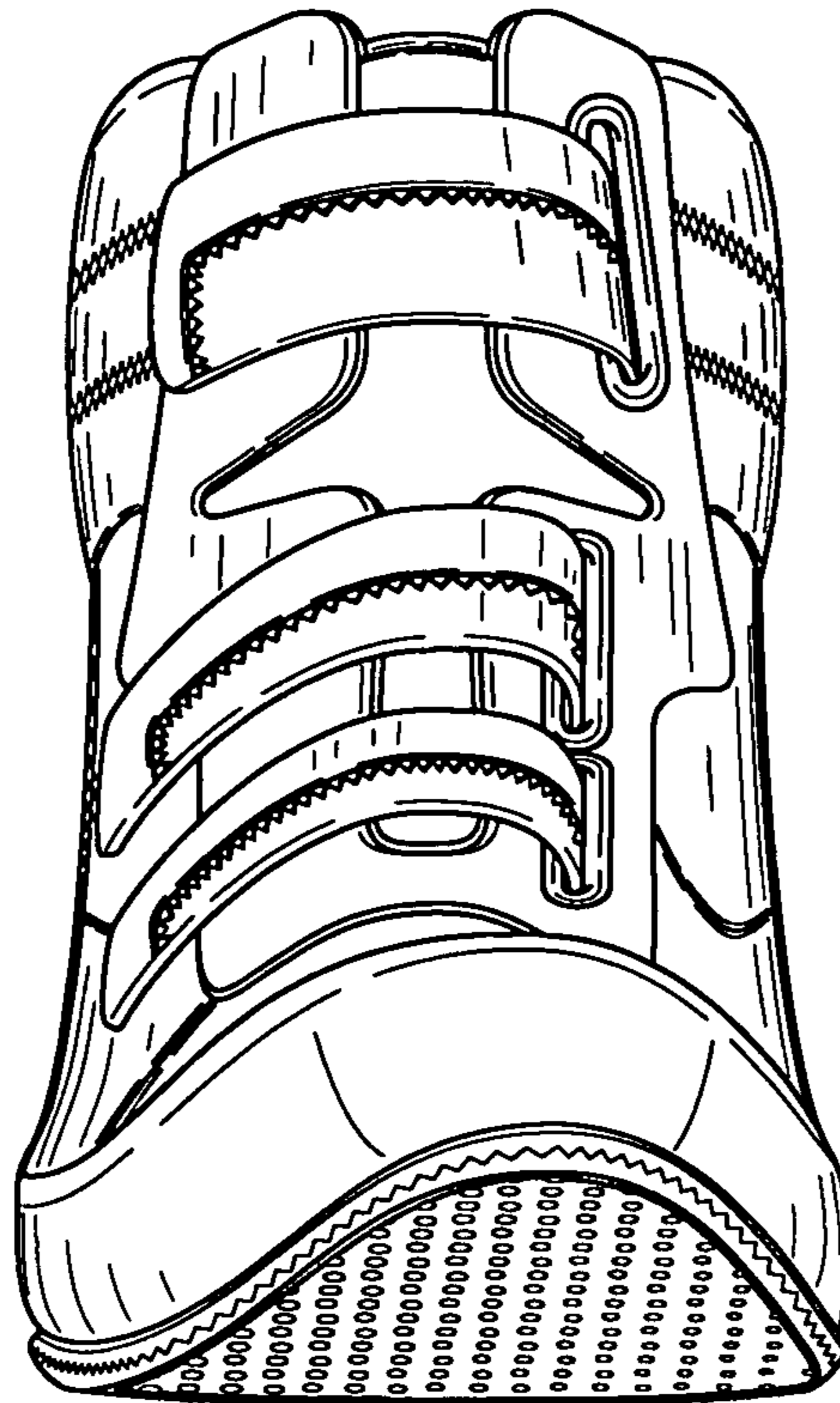

FIG. 4

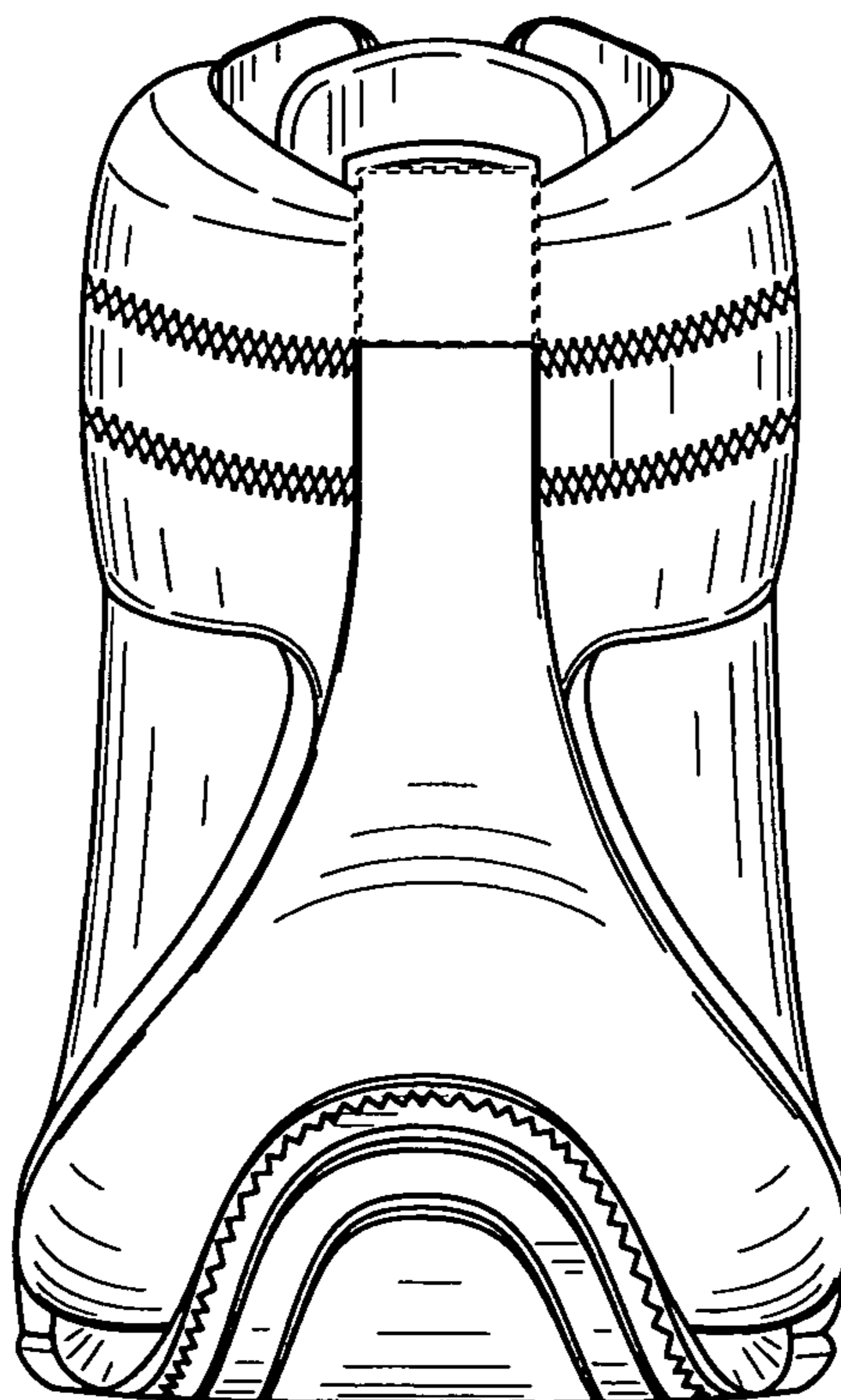

FIG. 5

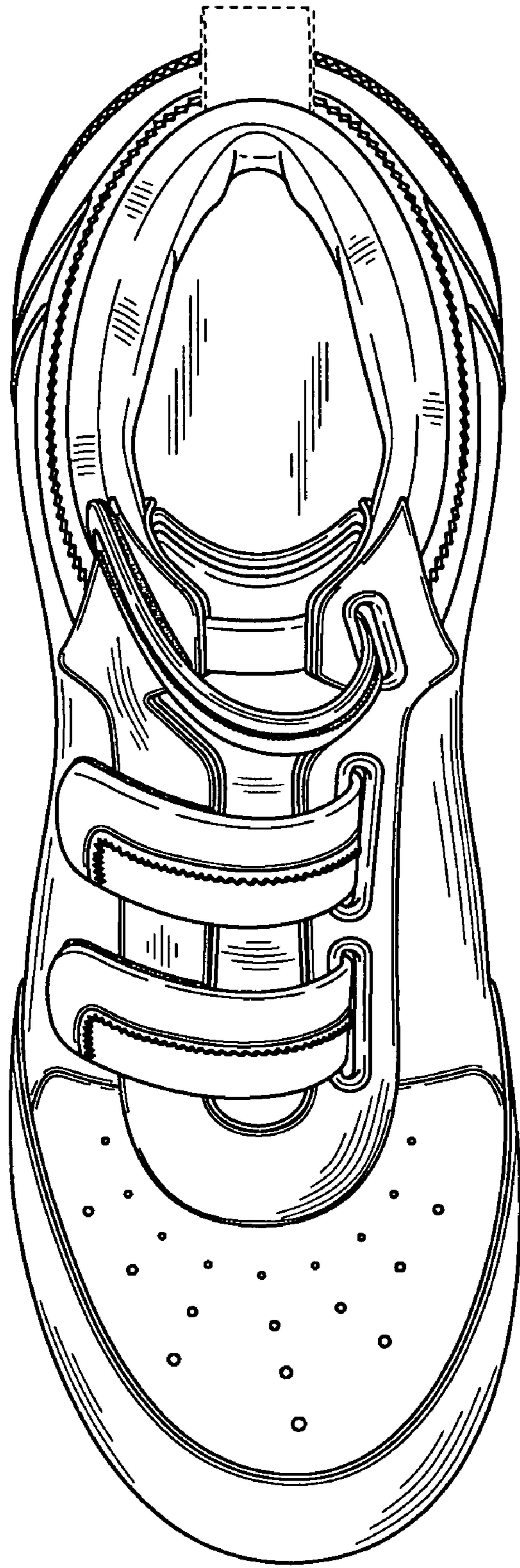

FIG. 6

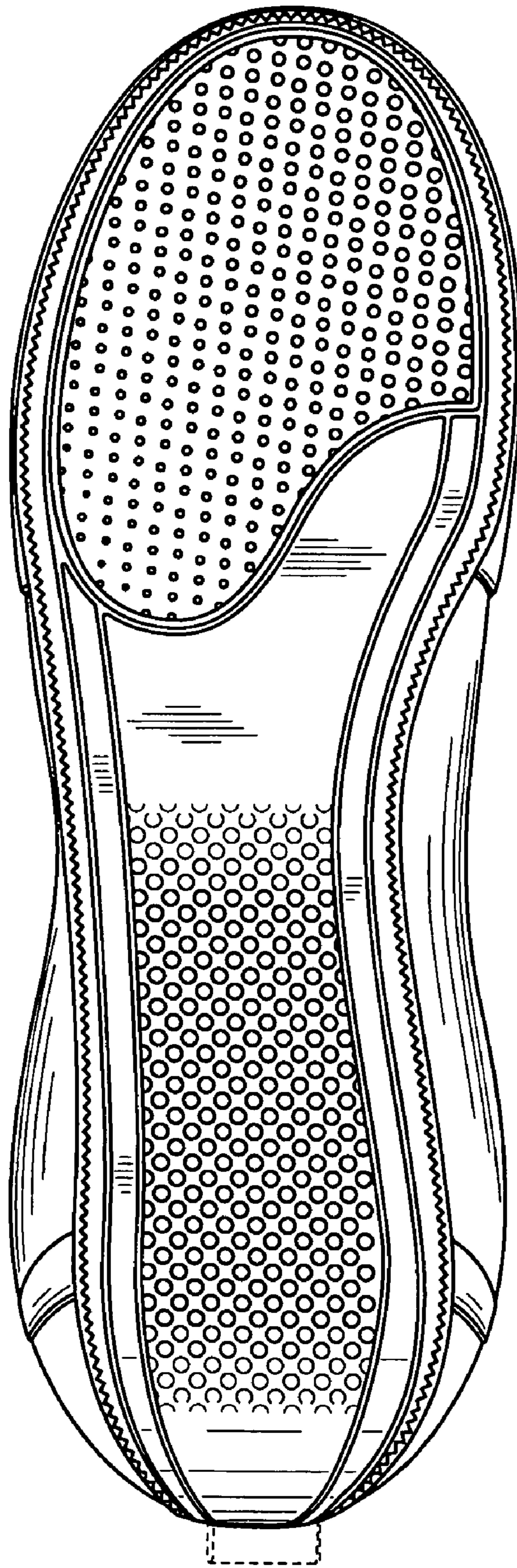

FIG. 7