



US00D613038S

(12) **United States Design Patent**  
**Viola et al.**

(10) **Patent No.:** **US D613,038 S**  
(45) **Date of Patent:** **\*\* Apr. 6, 2010**

(54) **PANTS WITH ZIPPERS**

(76) Inventors: **Raymond Viola**, 2 Copperfield Way,  
Mahwah, NJ (US) 07430; **Robert**  
**Kubler**, 181 Poor St., New Jersey, NJ  
(US) 07601; **William Chung**, 37 Victor  
La., Woodbury, NY (US) 11797

D527,169 S	8/2006	Kubler	
D550,428 S *	9/2007	Kern	D2/742
7,350,242 B2	4/2008	Girod	2/227
D572,878 S	7/2008	Conley	D2/742
2005/0246819 A1 *	11/2005	Tucker	2/227
2006/0156454 A1	7/2006	Han	2/227
2009/0178174 A1 *	7/2009	Cash, Jr.	2/69

(\*\*) Term: **14 Years**

(21) Appl. No.: **29/341,608**

(22) Filed: **Aug. 10, 2009**

(51) **LOC (9) Cl.** ..... **02-02**

(52) **U.S. Cl.** ..... **D2/742**

(58) **Field of Classification Search** ..... D2/731,  
D2/738, 742, 745, 748; 2/79, 227, 228, 235-238,  
2/242

See application file for complete search history.

(56) **References Cited**

**U.S. PATENT DOCUMENTS**

175,733 A	4/1876	Myers et al.	2/237
1,885,527 A	11/1932	Luft	2/227
D244,966 S	7/1977	Avrich	D2/748
D255,168 S *	6/1980	Taylor	D2/742
D261,323 S *	10/1981	Catron	D2/742
D280,565 S *	9/1985	Winslow	D2/712
D376,680 S *	12/1996	Volpati	D2/742
5,706,523 A *	1/1998	Witzel	2/238
5,794,268 A *	8/1998	Pessey	2/227
5,822,802 A *	10/1998	Chou	2/227
6,182,296 B1	2/2001	Hosogai	2/227
6,477,710 B1	11/2002	Ojoyeyi	2/69
D466,676 S *	12/2002	Lyden	D2/742
D473,694 S *	4/2003	Lyden	D2/742
6,789,269 B1	9/2004	Scovin	2/227
D505,535 S *	5/2005	Kern	D2/742
D513,660 S	1/2006	Greene	D2/742

\* cited by examiner

*Primary Examiner*—Ian Simmons

*Assistant Examiner*—R. Johnson

(74) *Attorney, Agent, or Firm*—Paul A. Levy; Frommer  
Lawrence & Haug LLP

(57) **CLAIM**

The ornamental design for pants with zippers, as shown and described.

**DESCRIPTION**

FIG. 1 is a front perspective view of the pants with zippers of our invention showing the location of the zippers;

FIG. 2 is a front view thereof;

FIG. 3 is a rear view thereof;

FIG. 4 is a left side view thereof;

FIG. 5 is a right side view thereof;

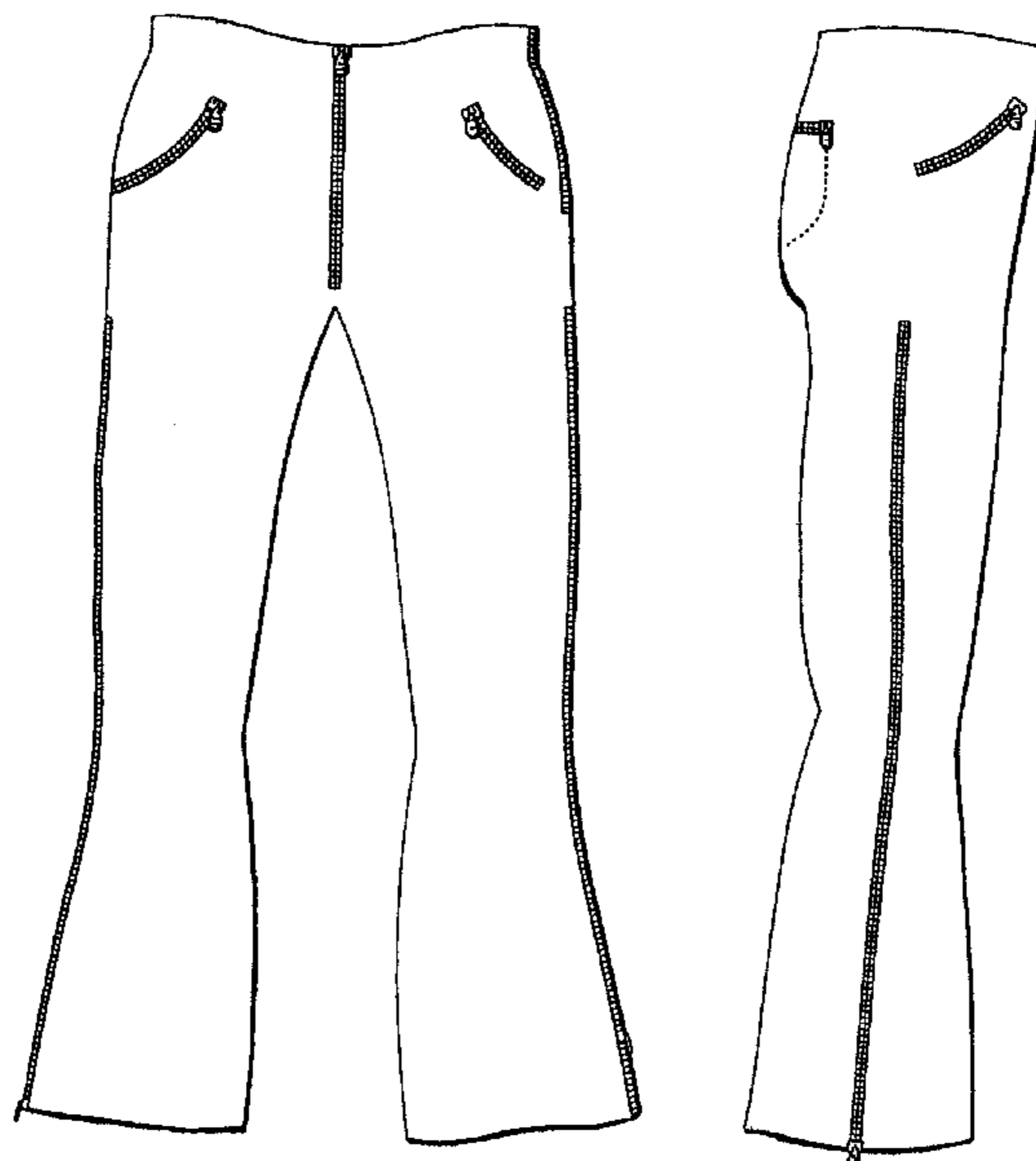
FIG. 6 is a top view thereof;

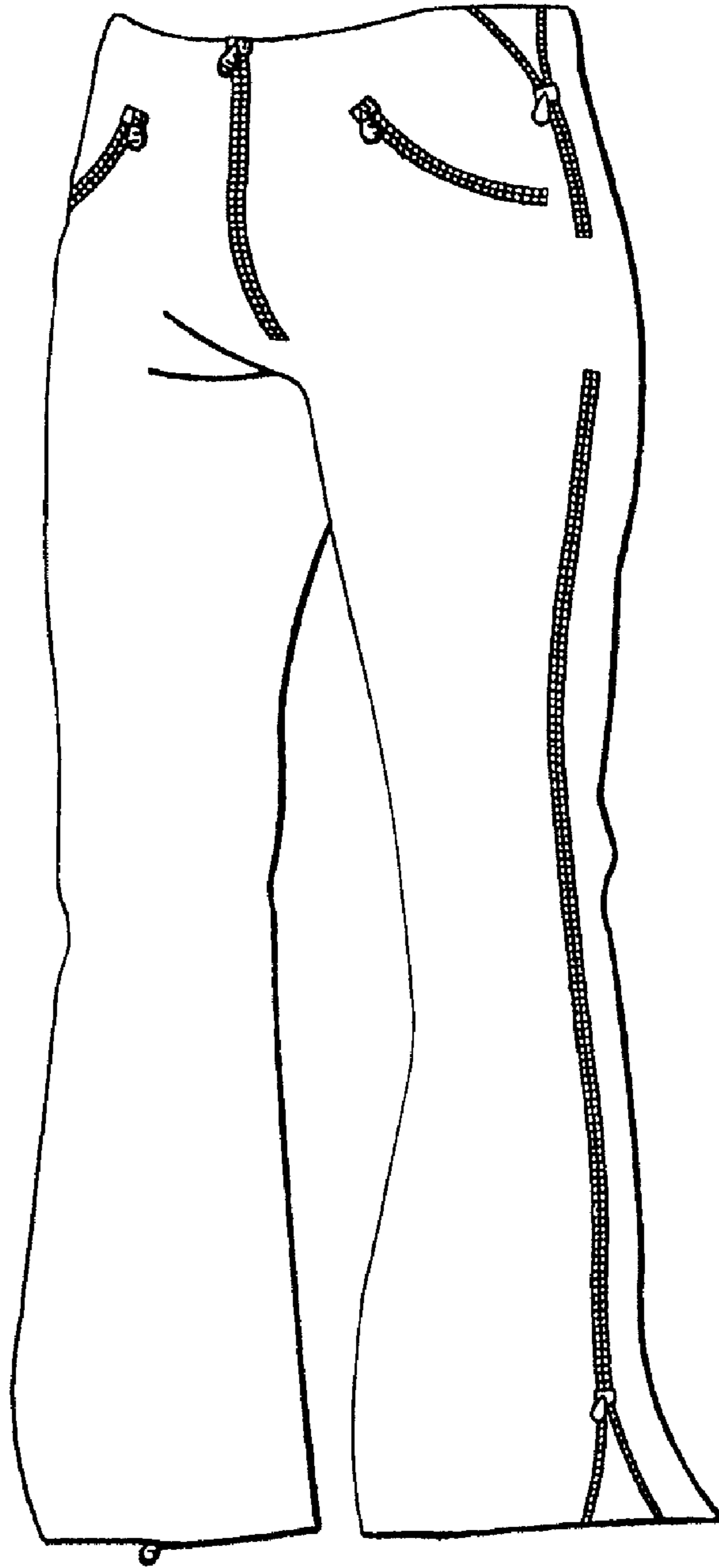
FIG. 7 is a bottom view thereof; and,

FIG. 8. is a front perspective view of a second embodiment of the design of FIG. 1, the only difference being the style of the zippers.

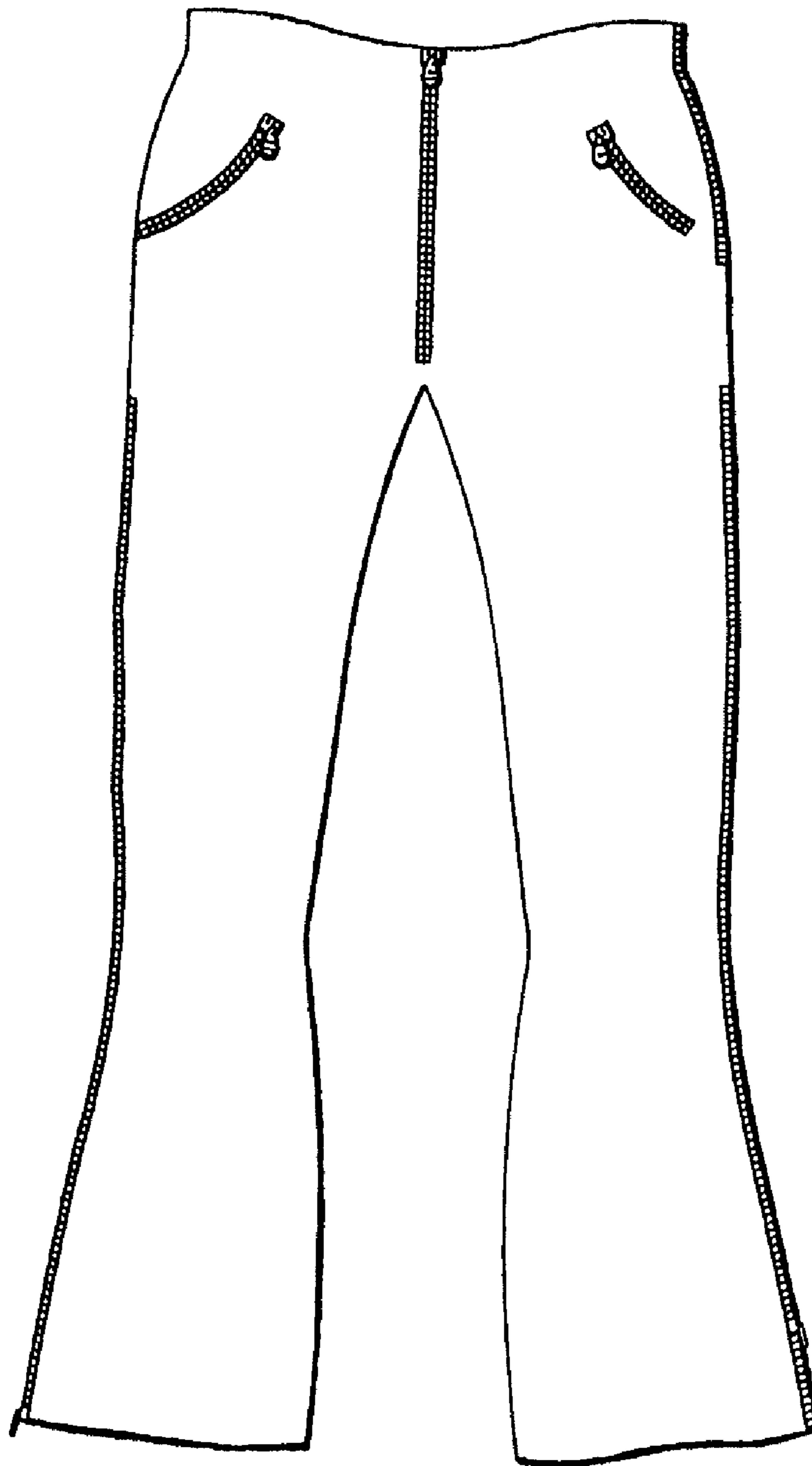
The broken lines shown directly on the surface of the claimed article, throughout the views, represent stitching and form no part of the ornamental design

**1 Claim, 7 Drawing Sheets**

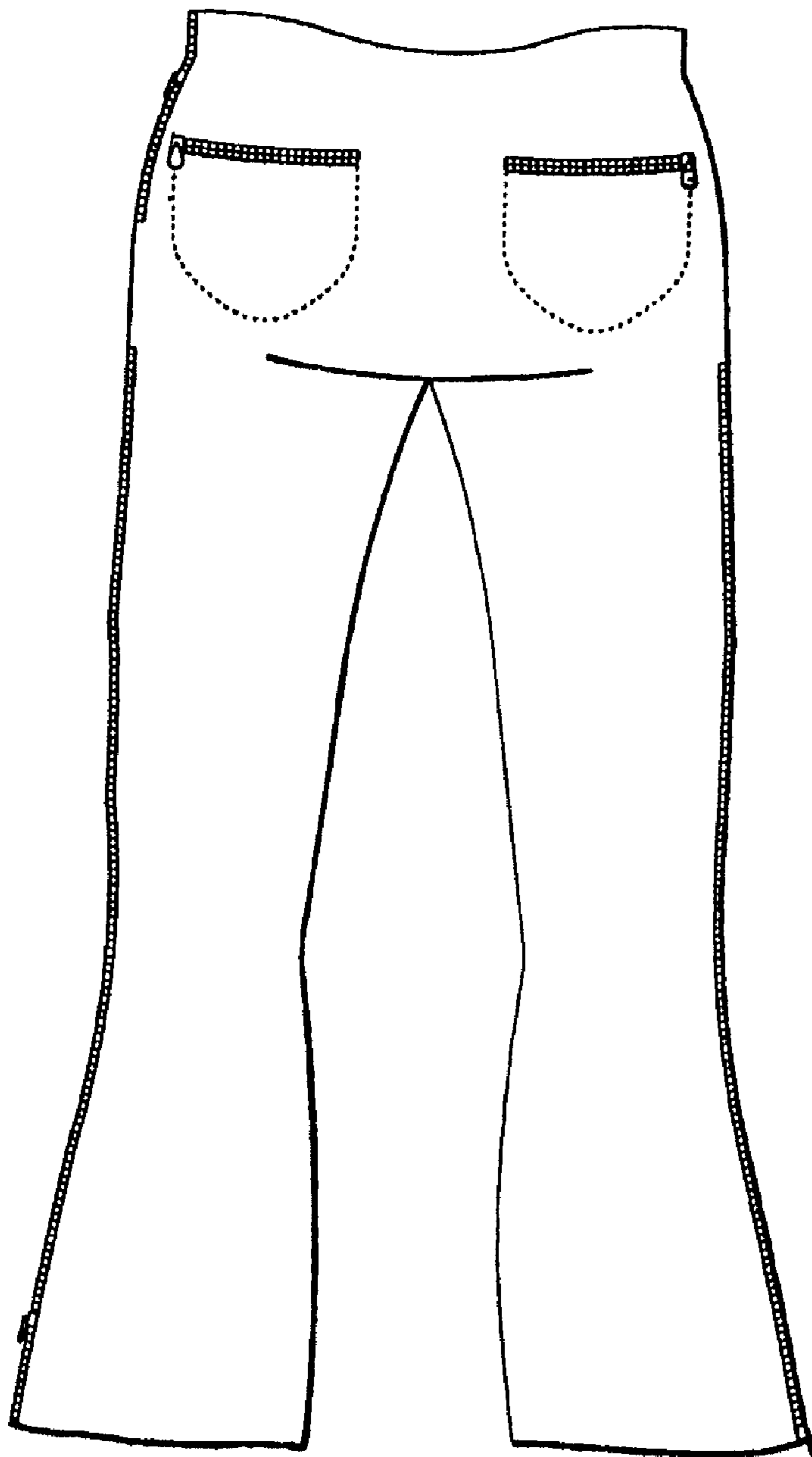




*FIG. 1*



*FIG. 2*



*FIG. 3*

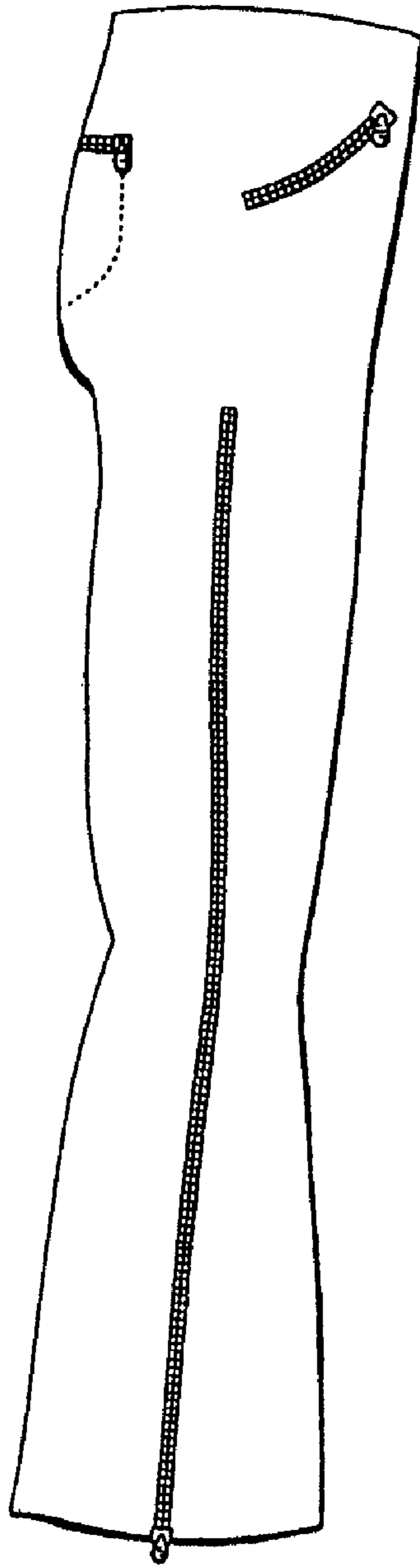
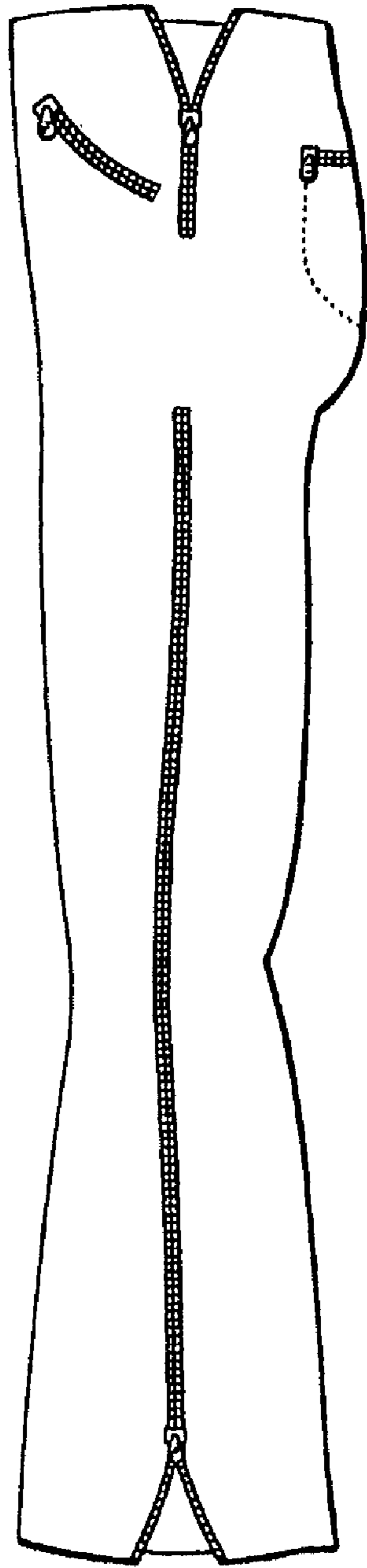
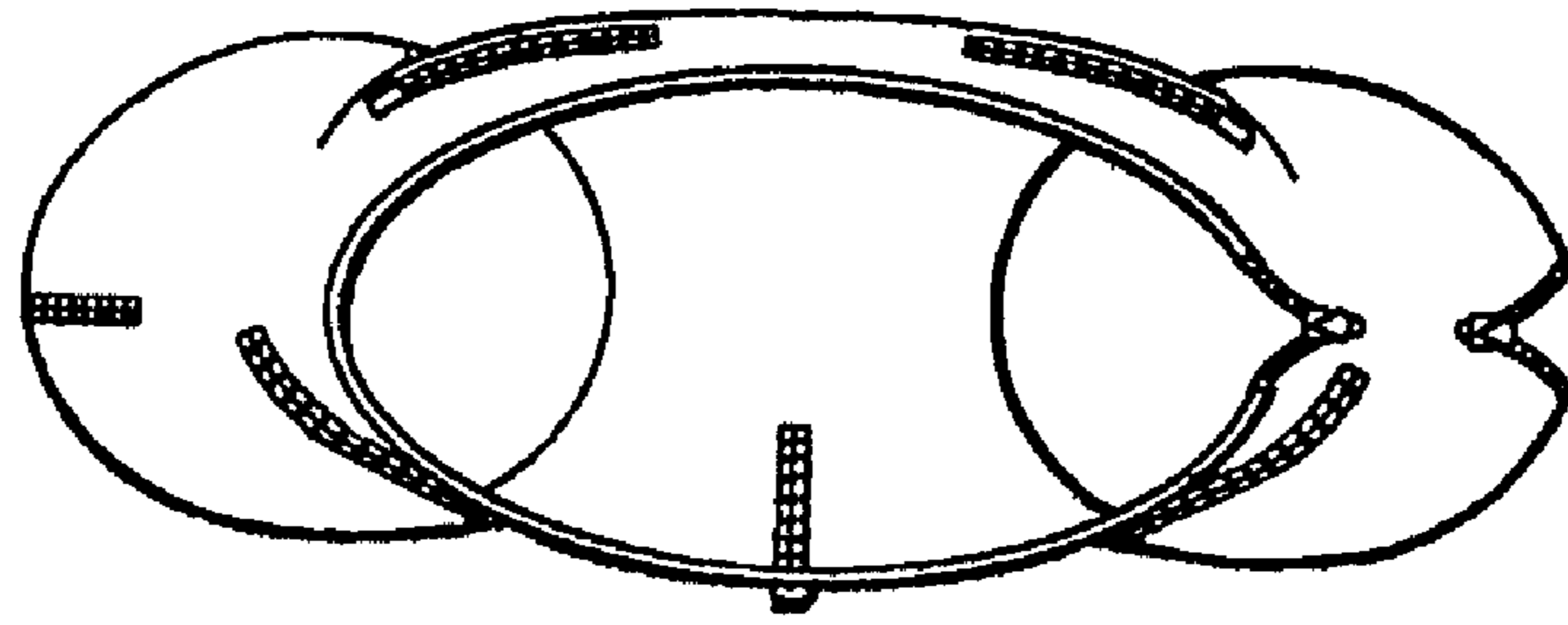


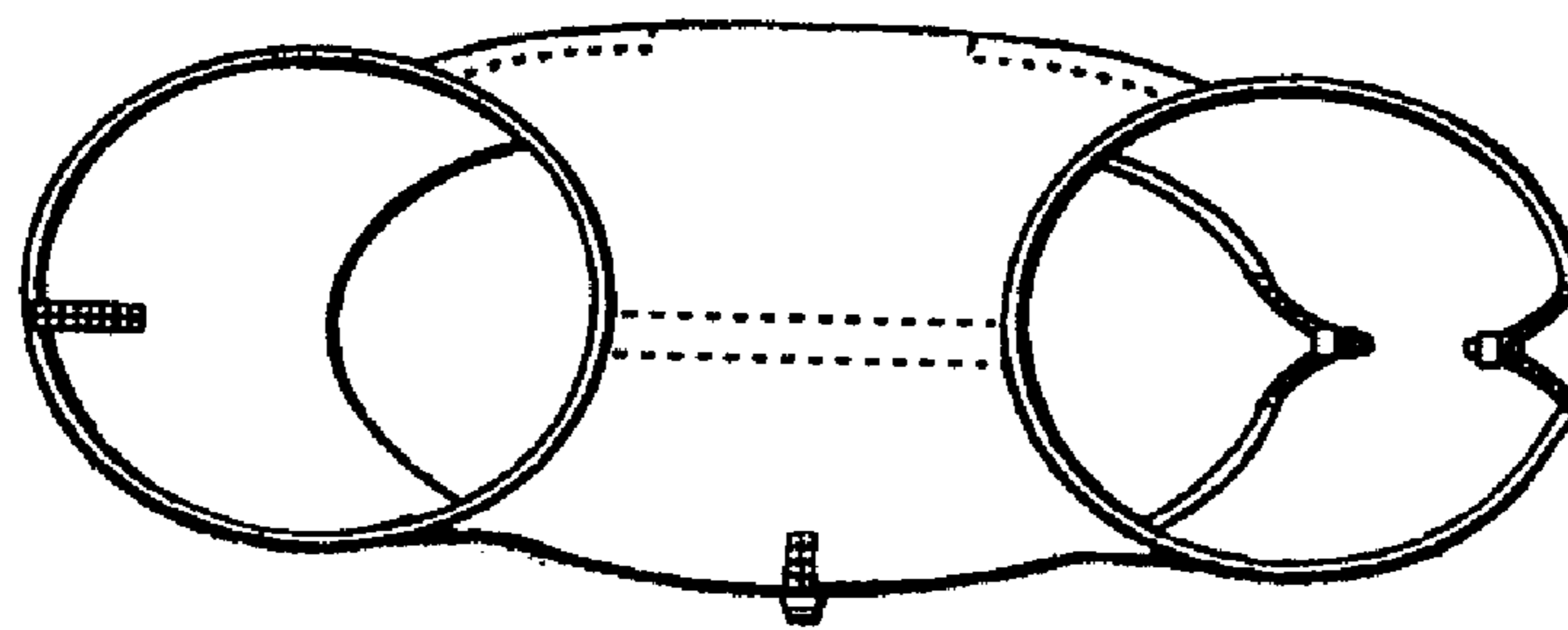
FIG. 4



**FIG.5**



*FIG. 6*



*FIG. 7*



FIG. 8