



US00D612942S

(12) **United States Design Patent**
Verdon-Roe

(10) **Patent No.:** **US D612,942 S**
(45) **Date of Patent:** **** Mar. 30, 2010**

(54) **HEAD STABILIZING SUPPORT**

6,981,946 B2 * 1/2006 Davidson 600/398
2008/0021298 A1 * 1/2008 Cohan et al. 600/399

(76) Inventor: **Gay Mary Verdon-Roe**, 44 Edwards
Square, London (GB) W8 6HH

* cited by examiner

(**) Term: **14 Years**

Primary Examiner—T. Chase Nelson
Assistant Examiner—Anhdao Doan
(74) *Attorney, Agent, or Firm*—Holland & Knight LLP;
Richard E. Lyon, Jr.

(21) Appl. No.: **29/320,150**

(22) Filed: **Jun. 20, 2008**

(57) **CLAIM**

(30) **Foreign Application Priority Data**

May 28, 2008 (GB) 4007114

The ornamental design for a head stabilizing support, as
shown and described.

(51) **LOC (9) Cl.** **24-01**

(52) **U.S. Cl.** **D24/172**

(58) **Field of Classification Search** D24/172,
D24/183, 184, 186; 351/209–212, 206, 245;
600/398–400, 402

See application file for complete search history.

DESCRIPTION

FIG. 1 is a perspective view of the head stabilizing support of
my design shown secured to a support surface illustrated in
broken lines;

FIG. 2 is a front view thereof;

FIG. 3 is a rear view thereof;

FIG. 4 is a right side view thereof;

FIG. 5 is a left side view thereof;

FIG. 6 is a top plan view thereof; and,

FIG. 7 is a bottom plan view thereof.

The broken lines in FIG. 1 are included for the purpose of
illustrating environment subject matter that forms no part of
the claimed design.

(56) **References Cited**

U.S. PATENT DOCUMENTS

4,128,317	A *	12/1978	LeCover	351/245
D292,526	S *	10/1987	Nakayama	D24/172
D295,556	S *	5/1988	Speaker	D24/172
D320,077	S *	9/1991	Koizumi	D24/172
D330,769	S *	11/1992	Blaha et al.	D24/172
5,488,443	A *	1/1996	Ota et al.	351/245
6,045,503	A *	4/2000	Grabner et al.	351/212
D436,665	S *	1/2001	Becker	D24/172
6,286,960	B1 *	9/2001	Tomita	351/245

1 Claim, 6 Drawing Sheets

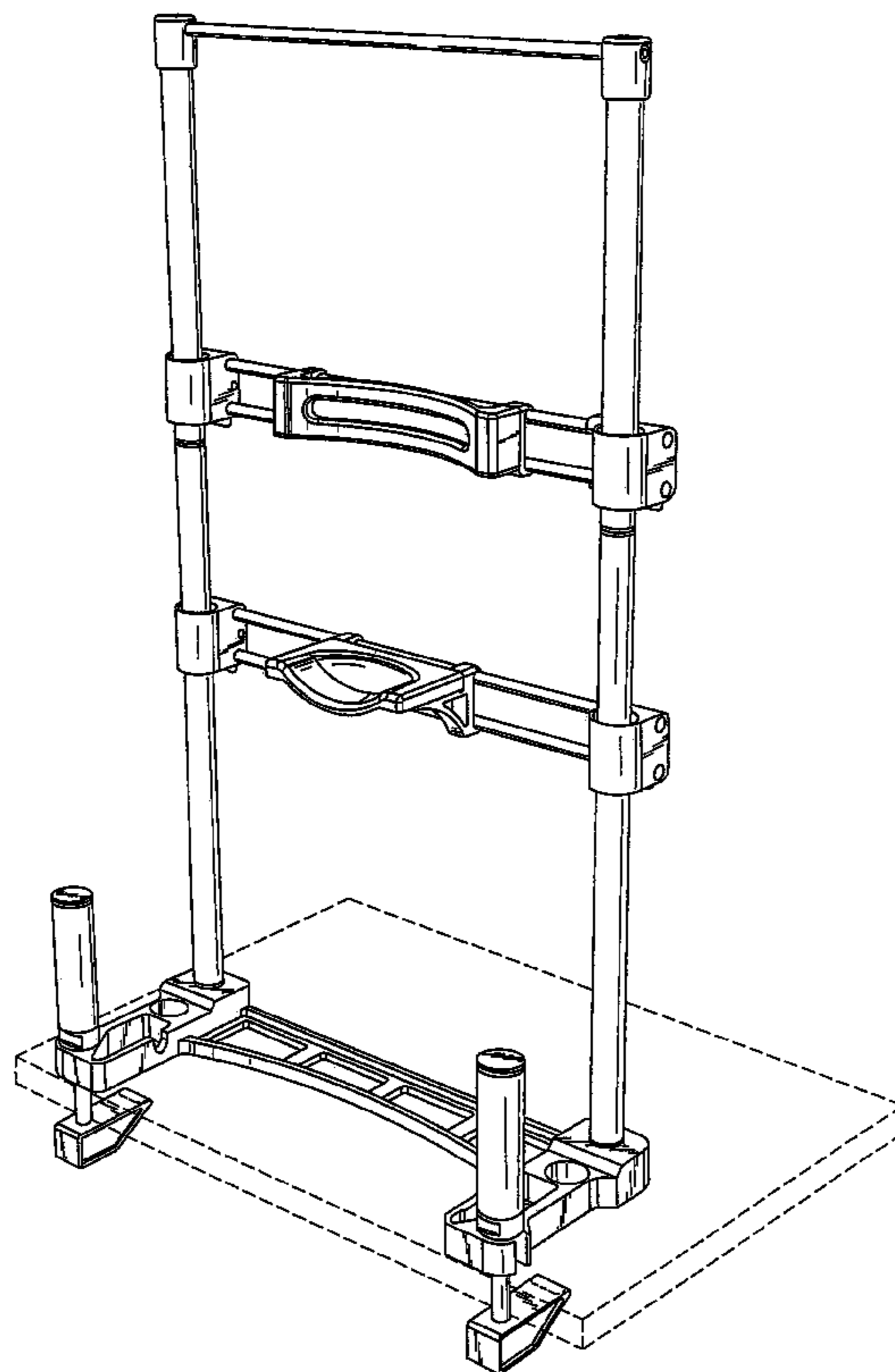

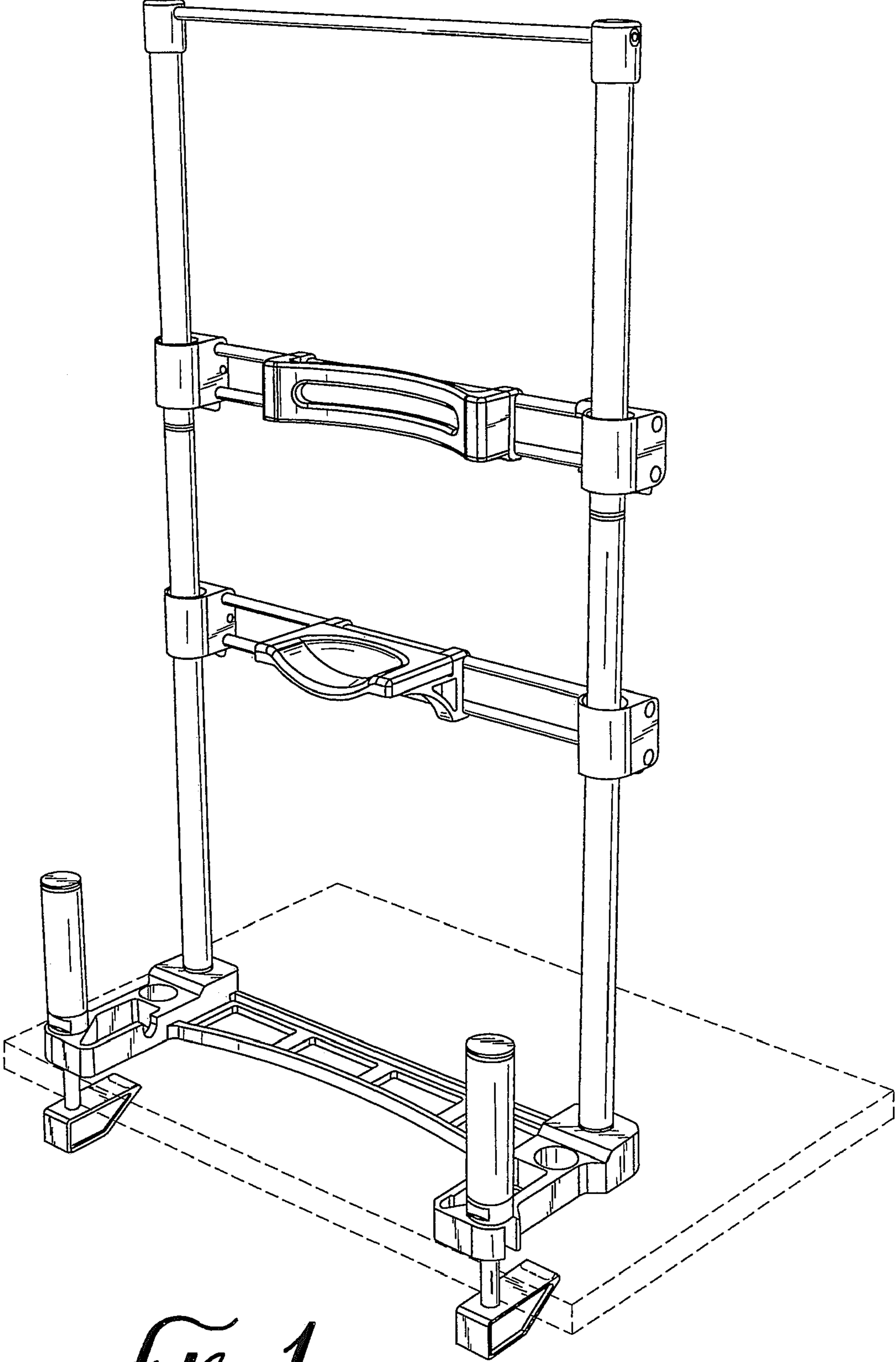

FIG. 1

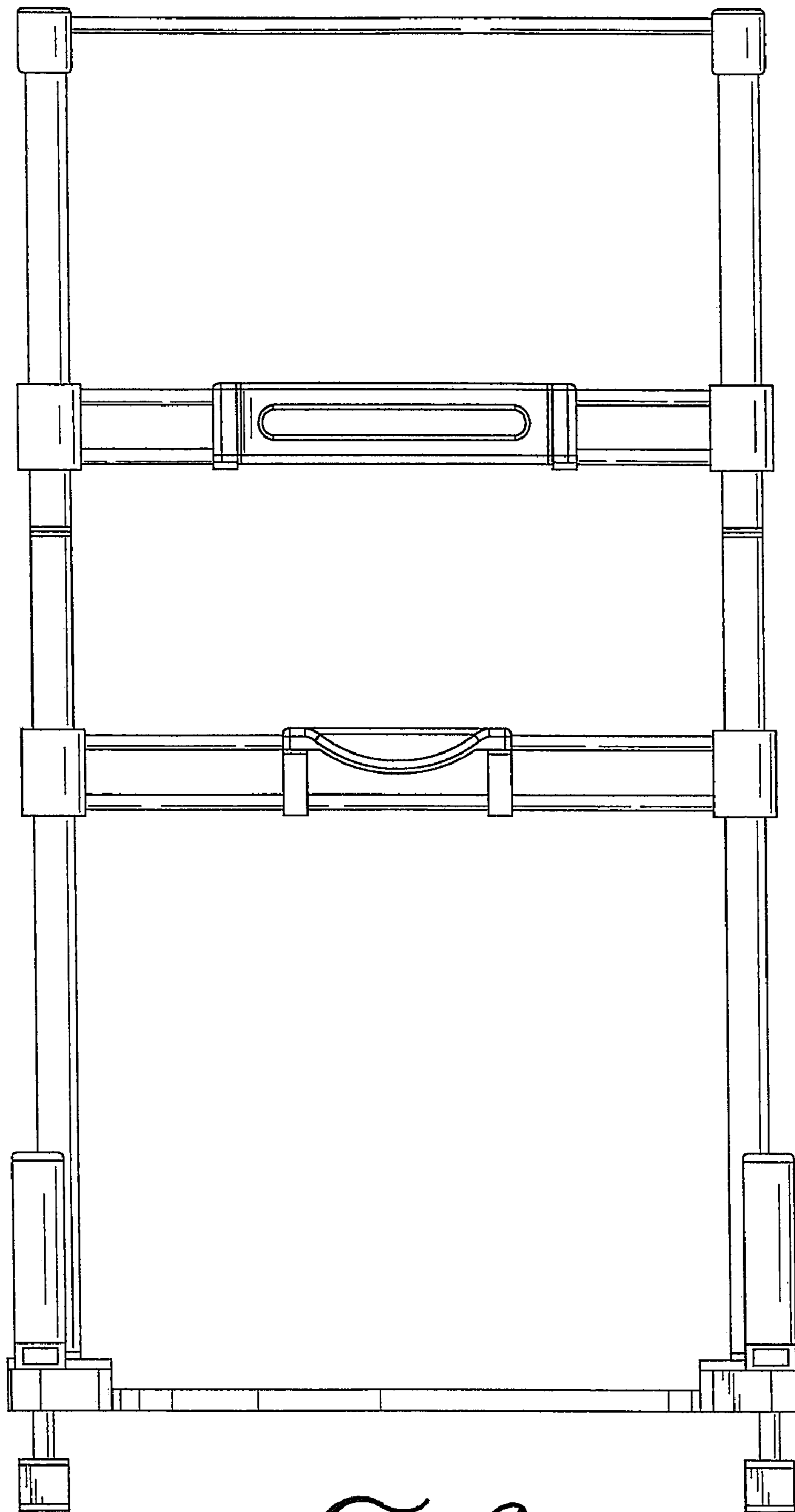

FIG. 2

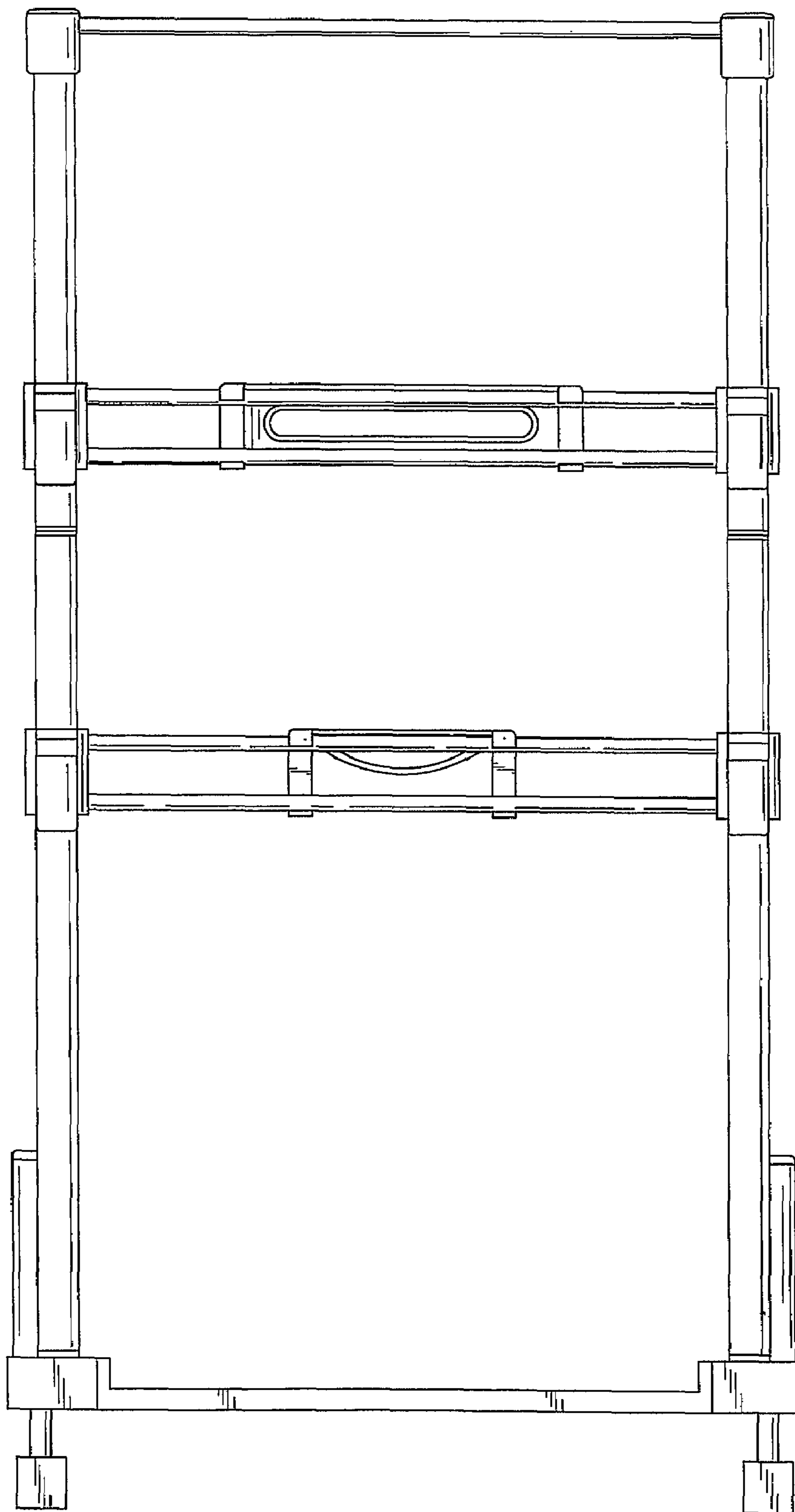

FIG. 3

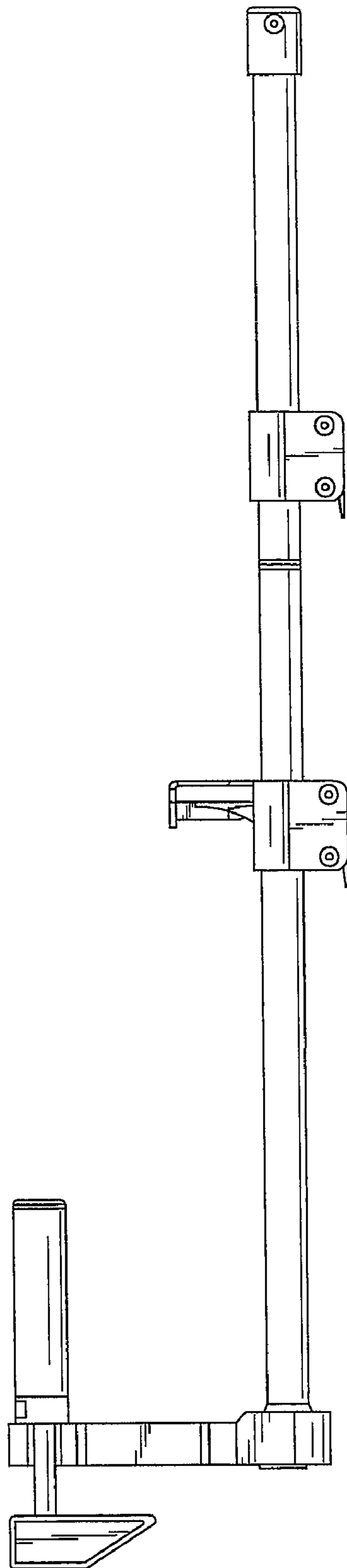

FIG. 4

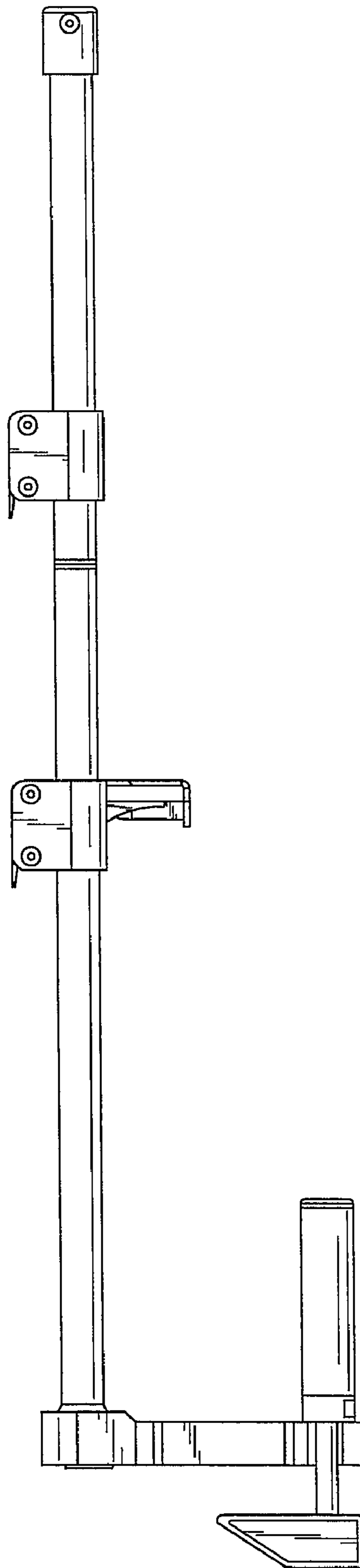

Fig. 5

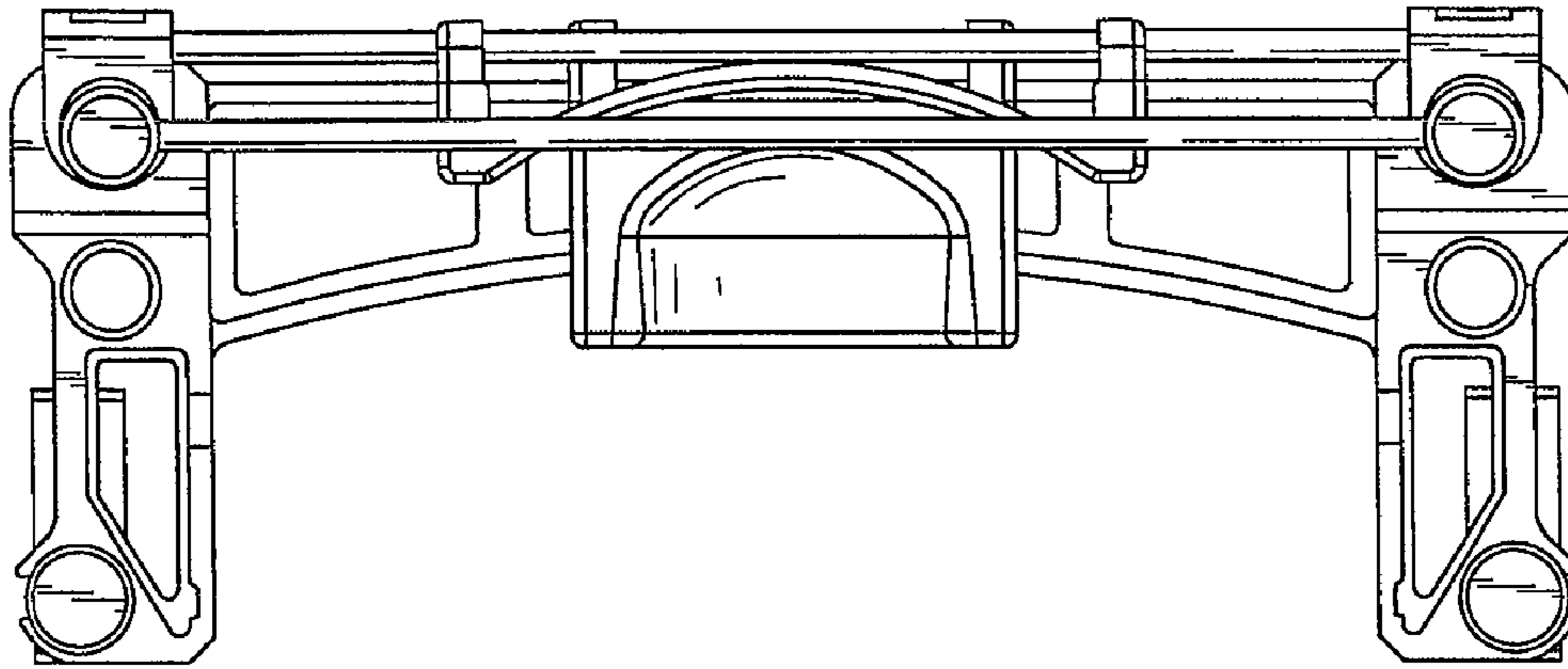

FIG. 6

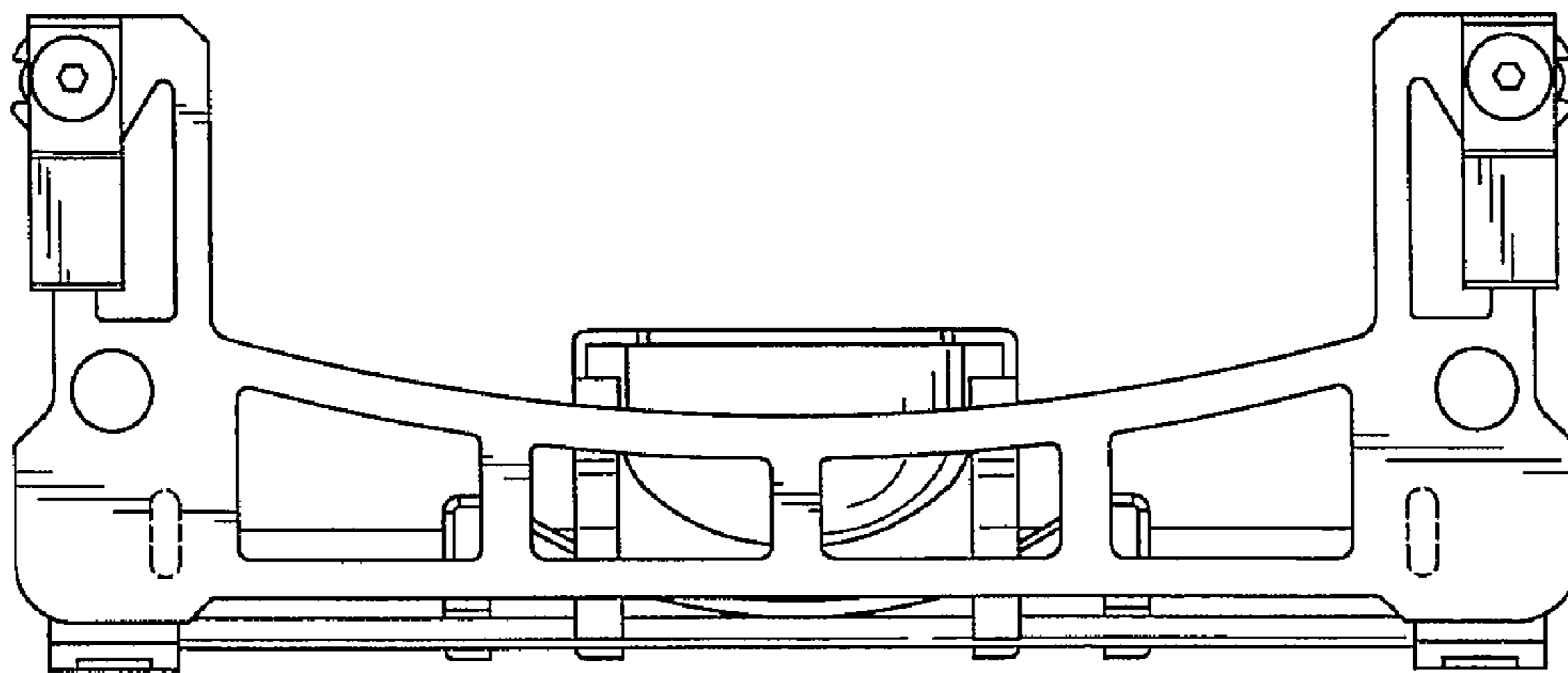

FIG. 7