



US00D612837S

(12) **United States Design Patent**
Murray

(10) **Patent No.:** **US D612,837 S**
(45) **Date of Patent:** **** Mar. 30, 2010**

(54) **PORTABLE SPEAKER**
(75) Inventor: **Joshua Murray, Lund (SE)**
(73) Assignee: **Sony Ericsson Mobile Communications AB, Lund (SE)**
(**) Term: **14 Years**
(21) Appl. No.: **29/329,669**
(22) Filed: **Dec. 18, 2008**

(30) **Foreign Application Priority Data**
Jun. 19, 2008 (EM) 000955125-0001
Jun. 19, 2008 (EM) 000955125-0002
Jun. 19, 2008 (EM) 000955125-0003

(51) **LOC (9) Cl.** **14-01**
(52) **U.S. Cl.** **D14/216**
(58) **Field of Classification Search** D14/204,
D14/210-216, 172; 181/143-144, 147-148,
181/150-153, 157, 198-199; 381/300-303,
381/306, 332-333, 336, 345, 361-364, 386-388
See application file for complete search history.

(56) **References Cited**
U.S. PATENT DOCUMENTS
5,191,177 A * 3/1993 Chi 181/153

D484,492 S * 12/2003 Welker et al. D14/216
D501,845 S * 2/2005 Allen D14/216
D518,029 S * 3/2006 Tsang D14/216
D542,279 S * 5/2007 Chan D14/216
D562,805 S * 2/2008 Tokuno D14/216

* cited by examiner
Primary Examiner—Nanda Bondade
(74) *Attorney, Agent, or Firm*—Young & Thompson

(57) **CLAIM**

The ornamental design for a portable speaker, as shown.

DESCRIPTION

FIG. 1 is a perspective view of a portable speaker showing my new design;
FIG. 2 is top plan view thereof;
FIG. 3 is a bottom plan view thereof;
FIG. 4 is a front elevational view thereof;
FIG. 5 is a left side elevational view thereof;
FIG. 6 is a right side elevational view thereof; and,
FIG. 7 is a rear elevational view thereof.
The broken line showing on the drawing disclosure is for illustrative purposes only and forms no part of the claimed design.

1 Claim, 7 Drawing Sheets

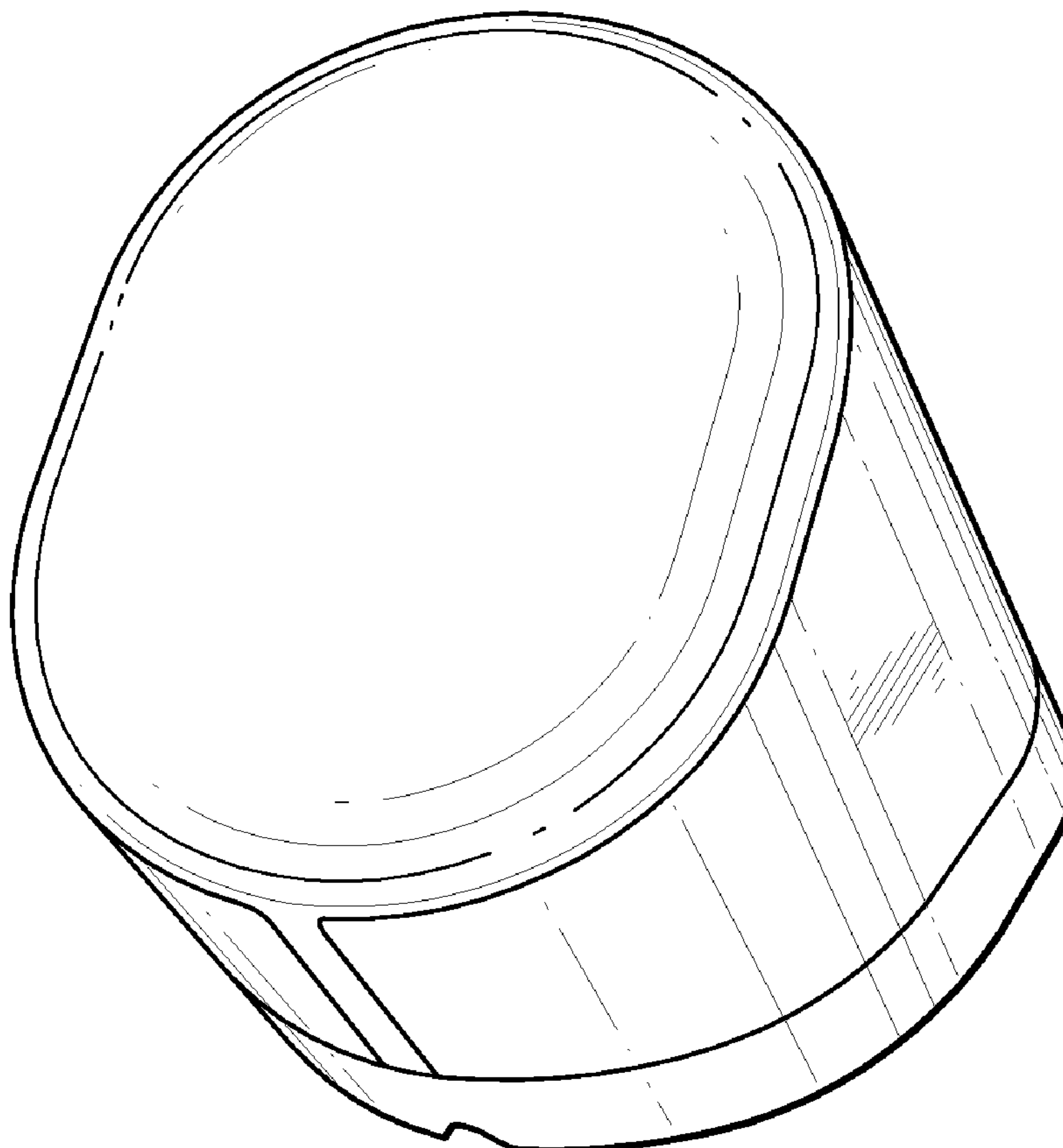

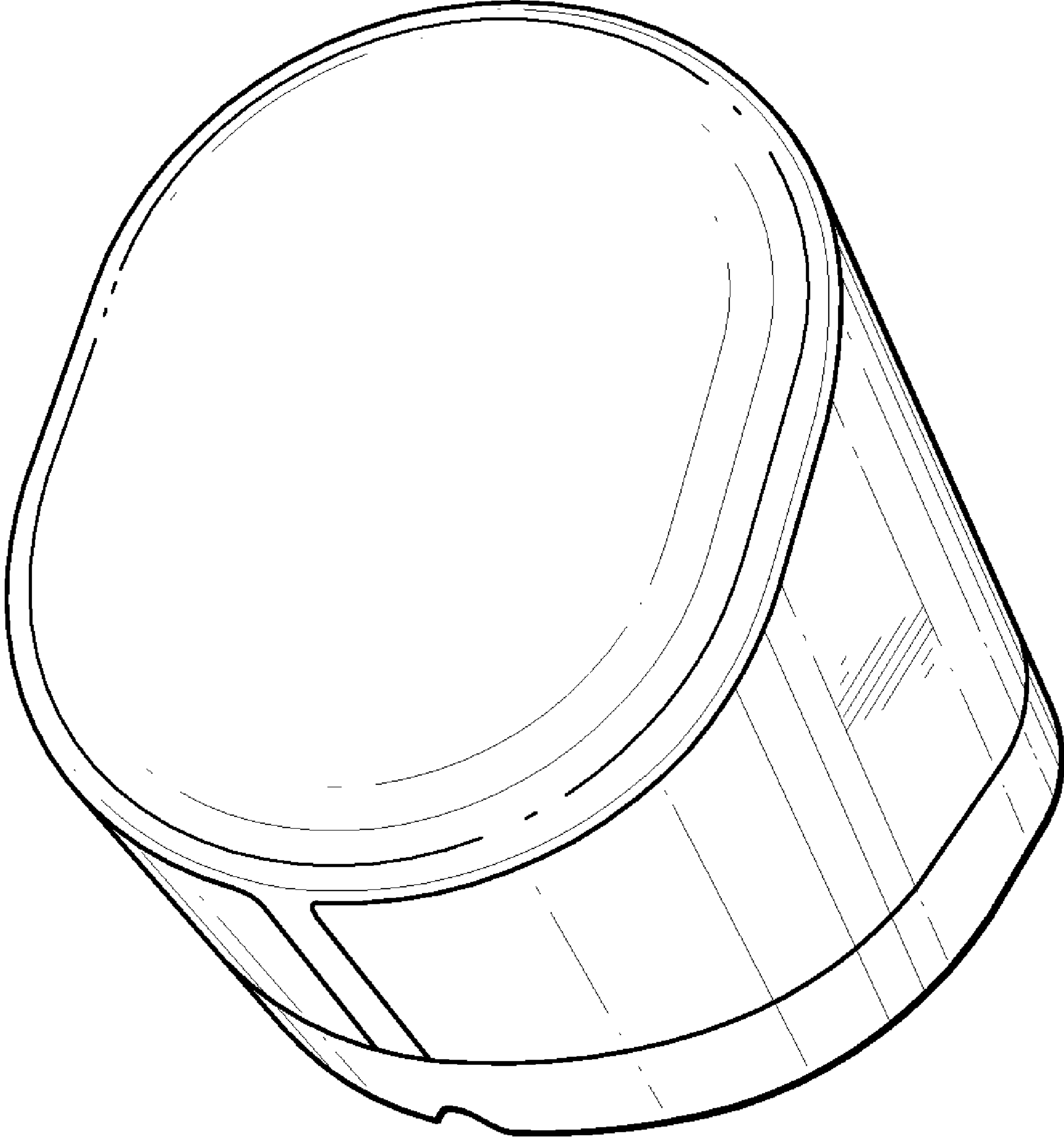

FIG. 1

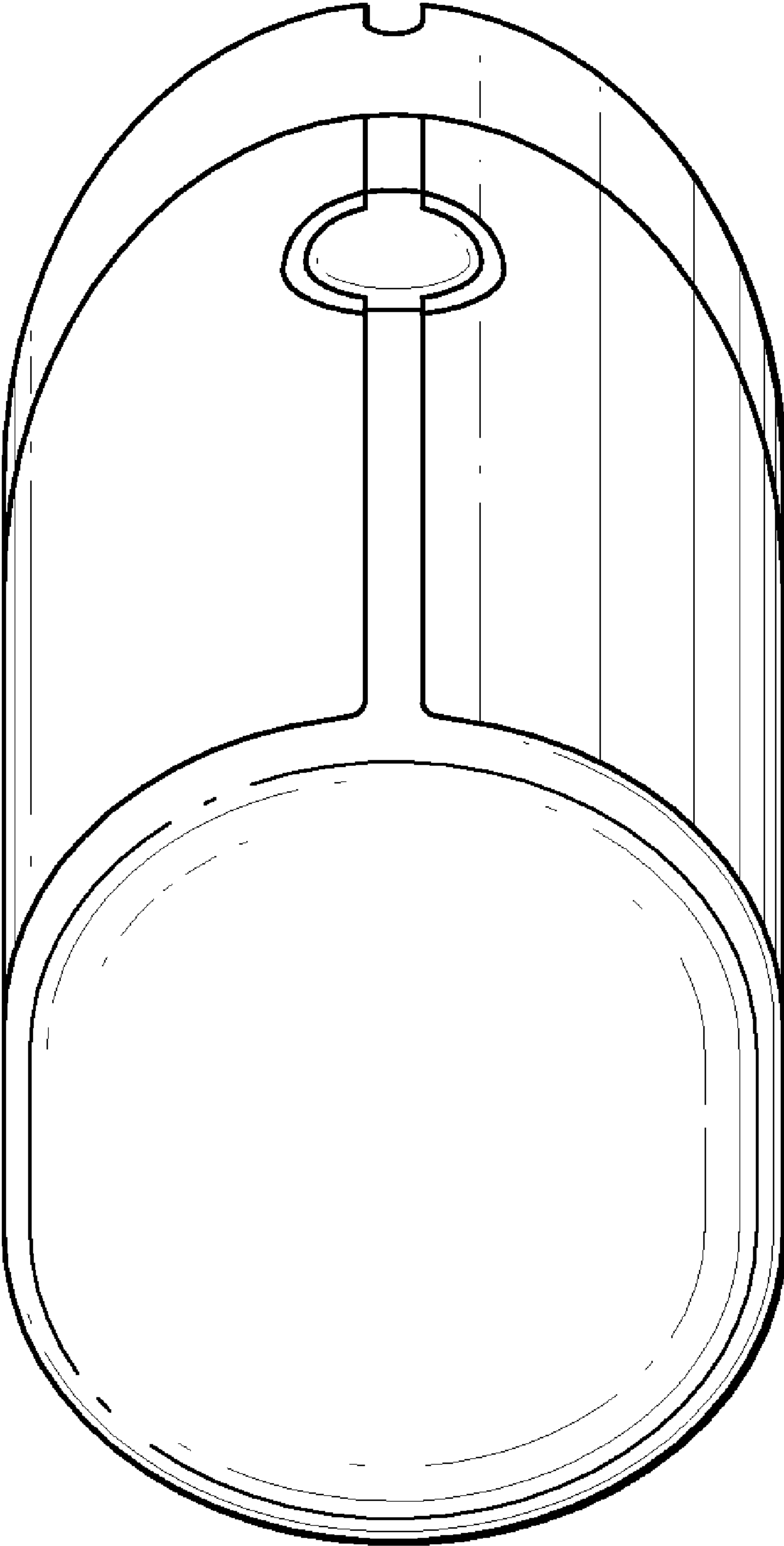

FIG. 2

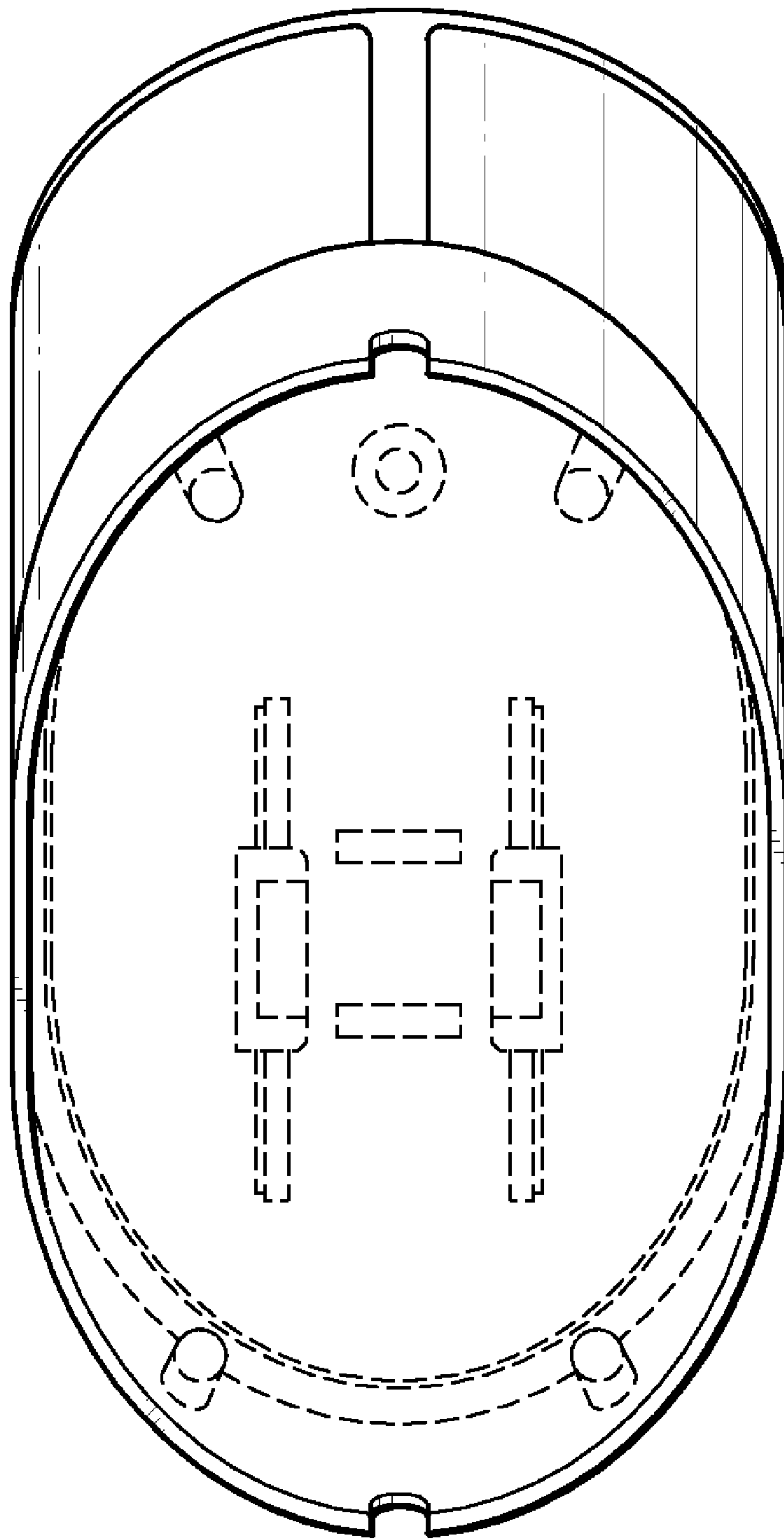

FIG. 3

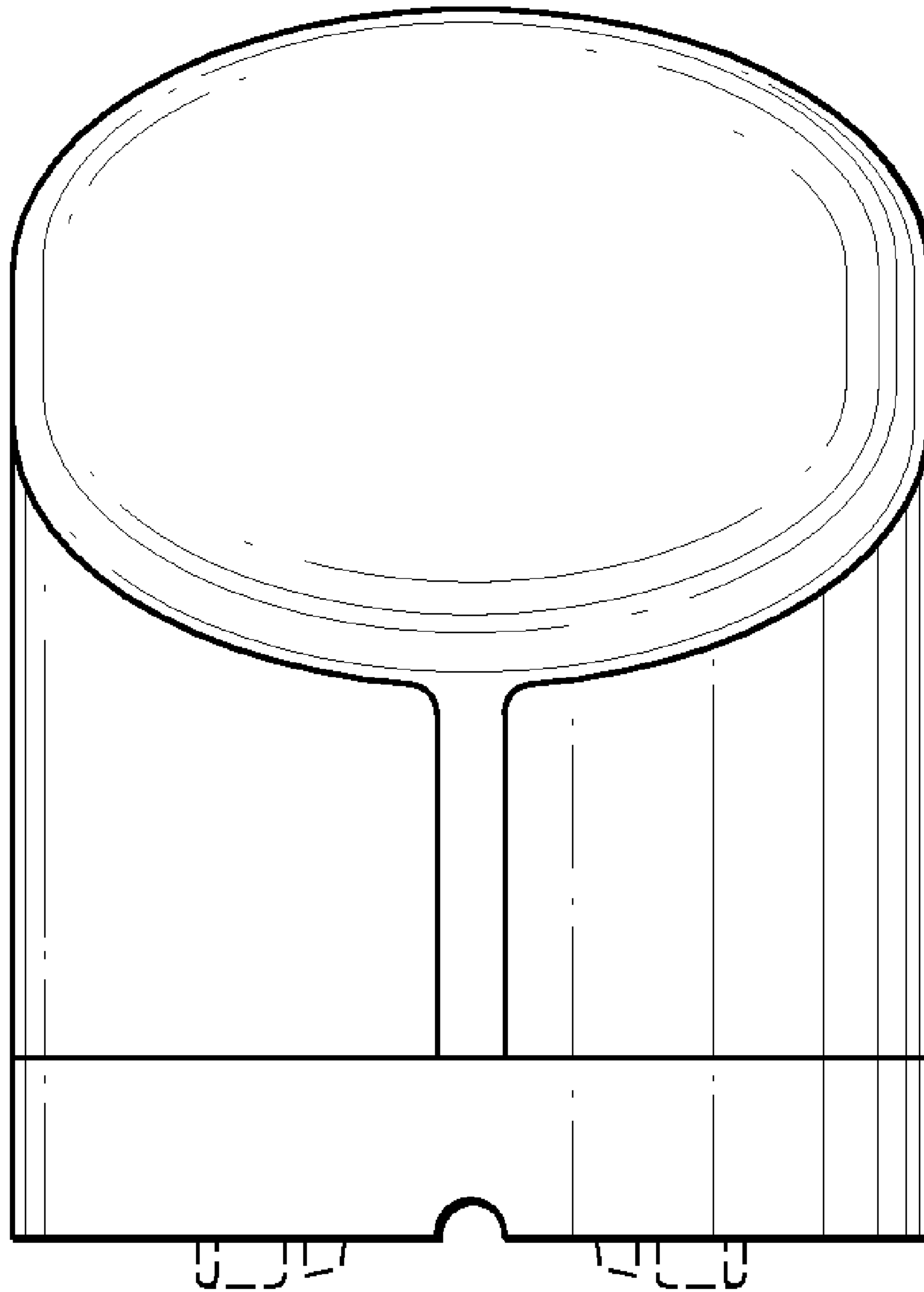

FIG. 4

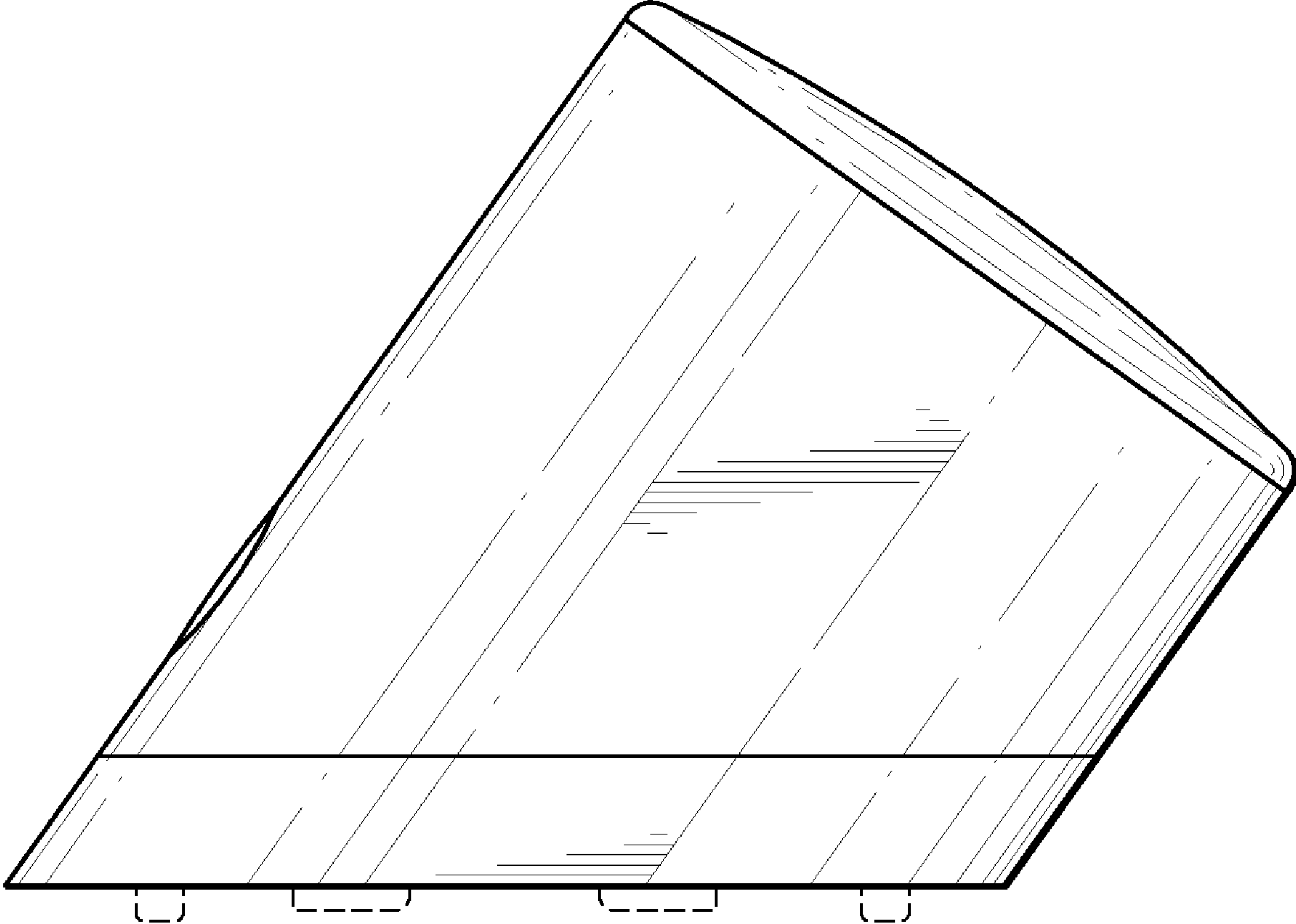

FIG. 5

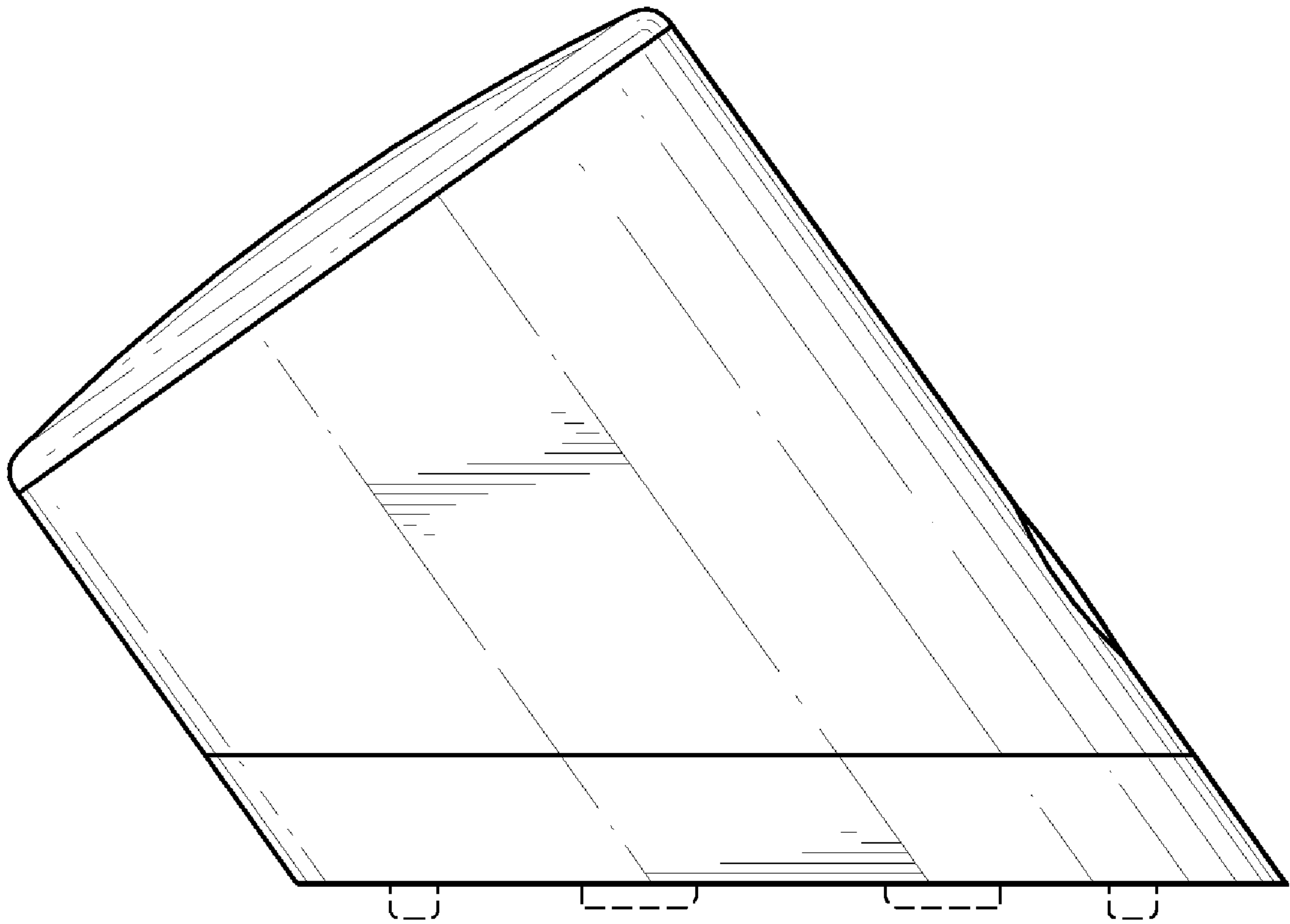

FIG. 6

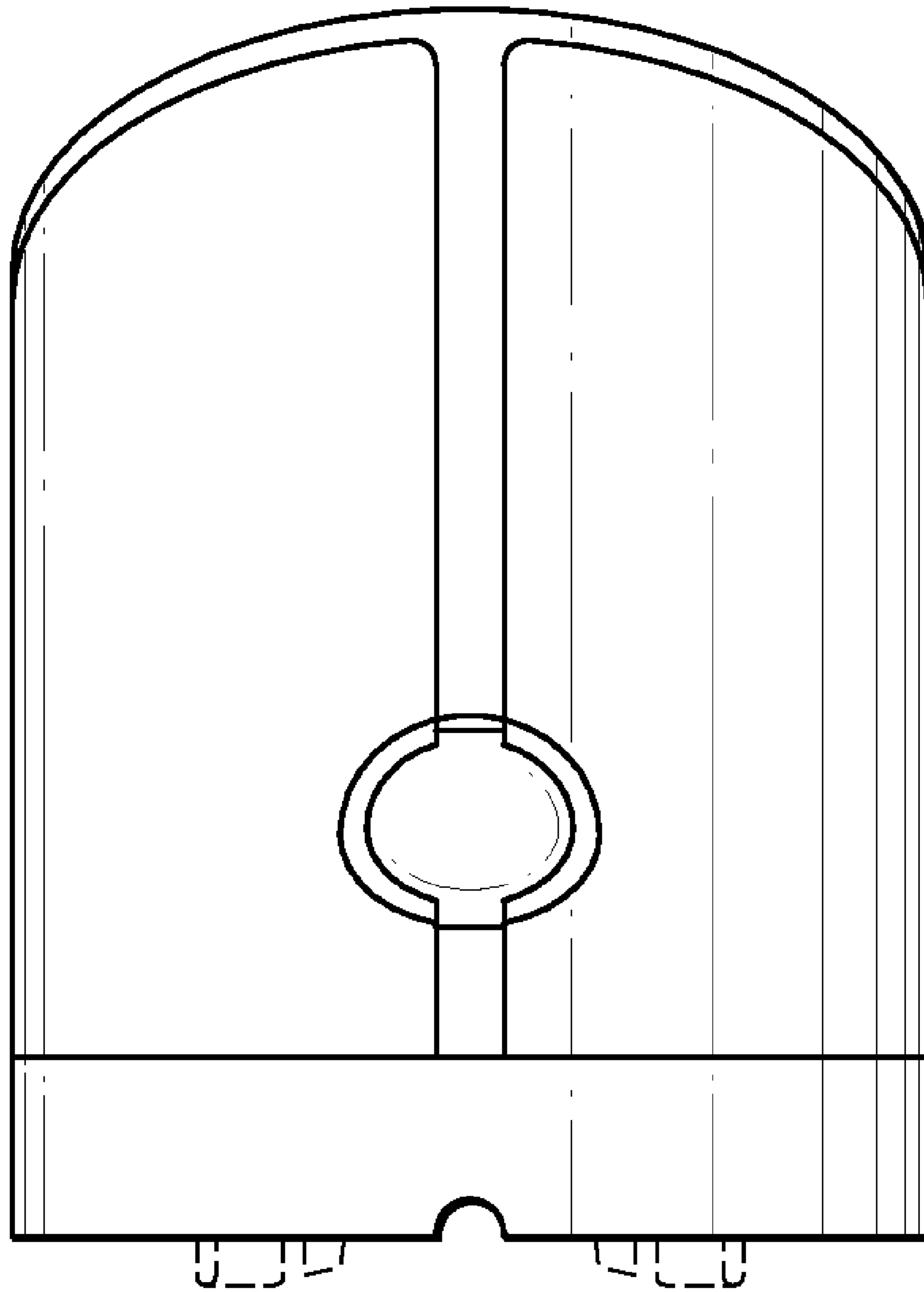

FIG. 7