



US00D612800S

(12) **United States Design Patent**
Lundgren et al.

(10) **Patent No.:** **US D612,800 S**

(45) **Date of Patent:** **** Mar. 30, 2010**

(54) **TIRE TREAD**

D606,929 S * 12/2009 Song D12/579

(75) Inventors: **Paula R. Lundgren**, Akron, OH (US);
Ronald W. Tatlock, Tallmadge, OH (US)

* cited by examiner

Primary Examiner—Stacia Cadmus

(74) *Attorney, Agent, or Firm*—Thomas R. Kingsbury

(73) Assignee: **Bridgestone Americas Tire Operations, LLC**

(57) **CLAIM**

The ornamental design for a tire tread, as shown and described.

(**) Term: **14 Years**

(21) Appl. No.: **29/350,626**

DESCRIPTION

(22) Filed: **Nov. 20, 2009**

Related U.S. Application Data

(62) Division of application No. 29/303,121, filed on Feb. 1, 2008.

FIG. 1 is a side perspective view of a tire tread showing our new design, it being understood that the tread pattern is repeated throughout the circumference of the tire tread, the opposite side being the same as that shown;

FIG. 2 is a front elevational view of the right side thereof, the opposite side being identical thereof;

(51) **LOC (9) Cl.** **12-15**

(52) **U.S. Cl.** **D12/579**

(58) **Field of Classification Search** D12/510–513,
D12/539, 543–545, 571, 574, 578–580, 900–901;
152/209.1–2, 209.8–209.18, 209.25–209.28
See application file for complete search history.

FIG. 3 is a side elevational view of the right side thereof;

FIG. 4 is a side elevational view of the left side thereof;

FIG. 5 is an enlarged fragmentary front elevational view thereof;

FIG. 6 is a side perspective view of a second embodiment, it being understood that the tread pattern is repeated throughout the circumference of the tire tread, the opposite side being the same as that shown;

(56) **References Cited**

U.S. PATENT DOCUMENTS

D400,479 S *	11/1998	Baus	D12/579
D402,244 S *	12/1998	Ando et al.	D12/579
D405,395 S *	2/1999	Ando et al.	D12/579
D412,302 S *	7/1999	Rayman et al.	D12/579
D456,766 S *	5/2002	Warchol et al.	D12/579
D457,489 S *	5/2002	Rayman	D12/579
D458,895 S *	6/2002	Rayman	D12/579
D481,990 S *	11/2003	Hanna	D12/579
D492,643 S *	7/2004	Robert	D12/579
D529,434 S *	10/2006	Regallis et al.	D12/579
D549,163 S *	8/2007	Maus et al.	D12/579
D573,942 S *	7/2008	Song	D12/579
D597,022 S *	7/2009	Pringiers	D12/579

FIG. 7 is a front elevational view of the right side thereof, the opposite side being identical thereof;

FIG. 8 is a side elevational view of the right side thereof;

FIG. 9 is a side elevational view of the left side thereof; and,

FIG. 10 is an enlarged fragmentary front elevational view thereof.

In FIGS. 1–10, the broken lines defining the sidewall, inner bead, and the peripheral boundary between the claimed tire tread and the sidewall depict environmental subject matter that forms no part of the claimed design.

1 Claim, 10 Drawing Sheets

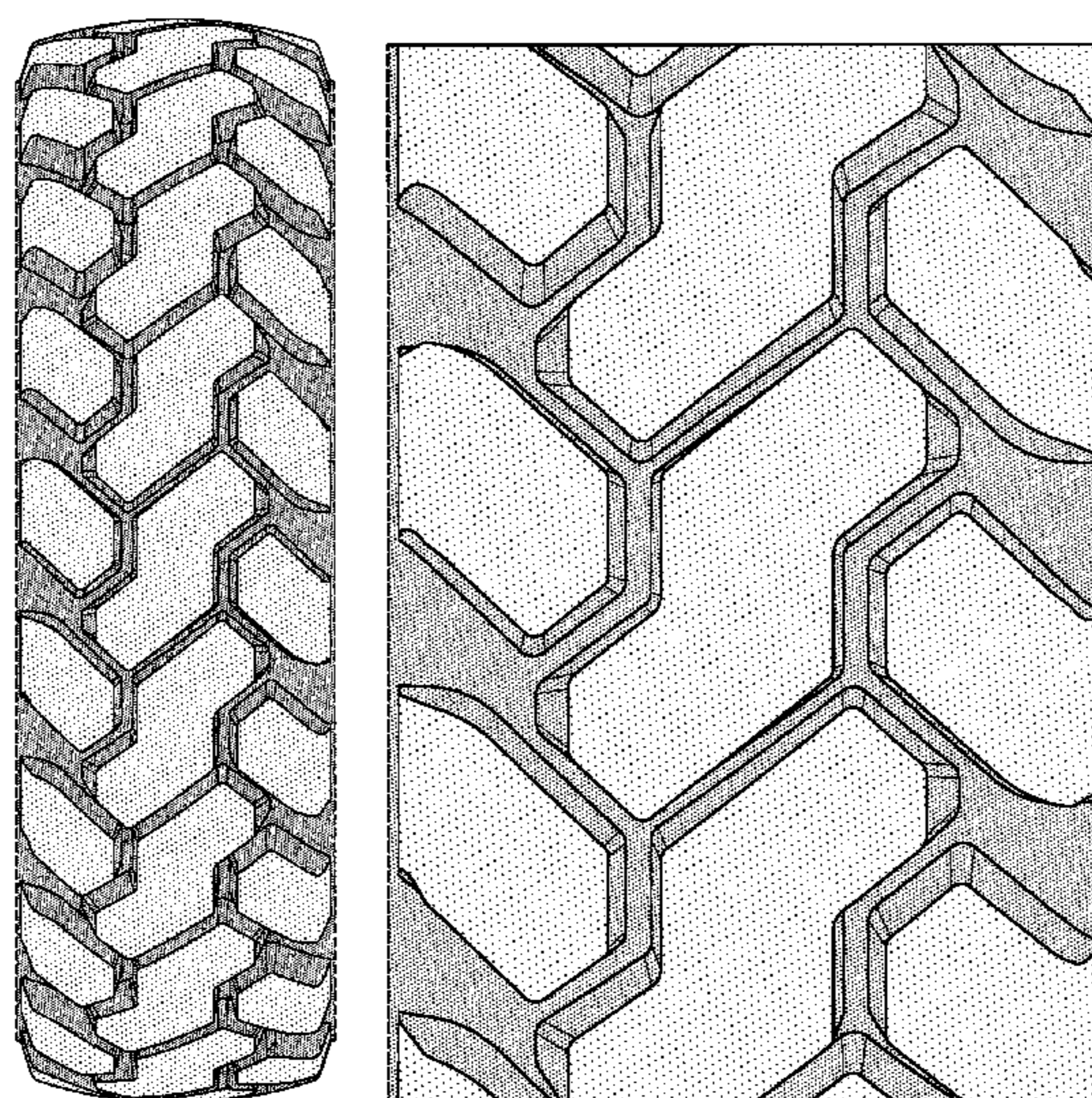

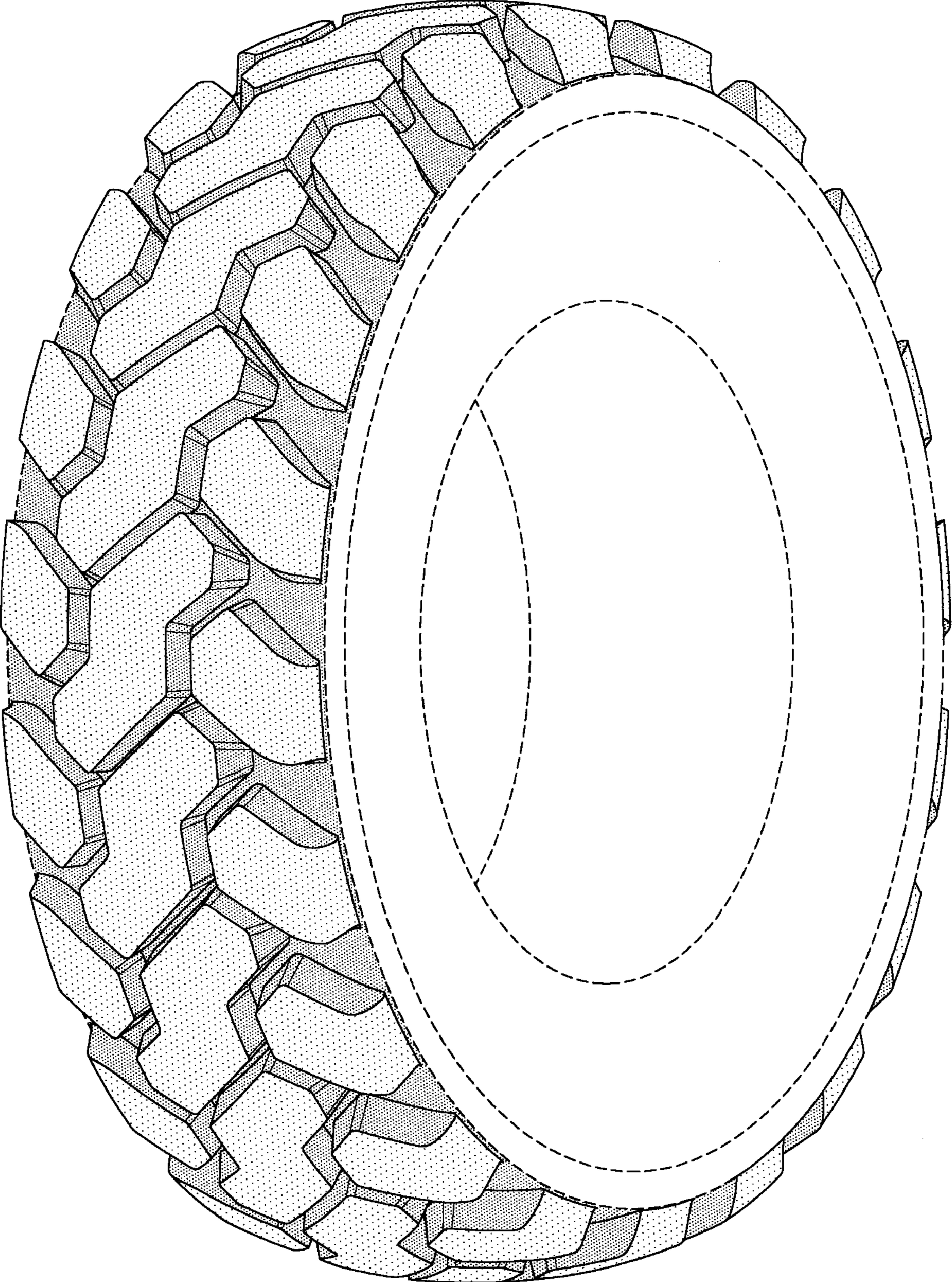

FIG-1

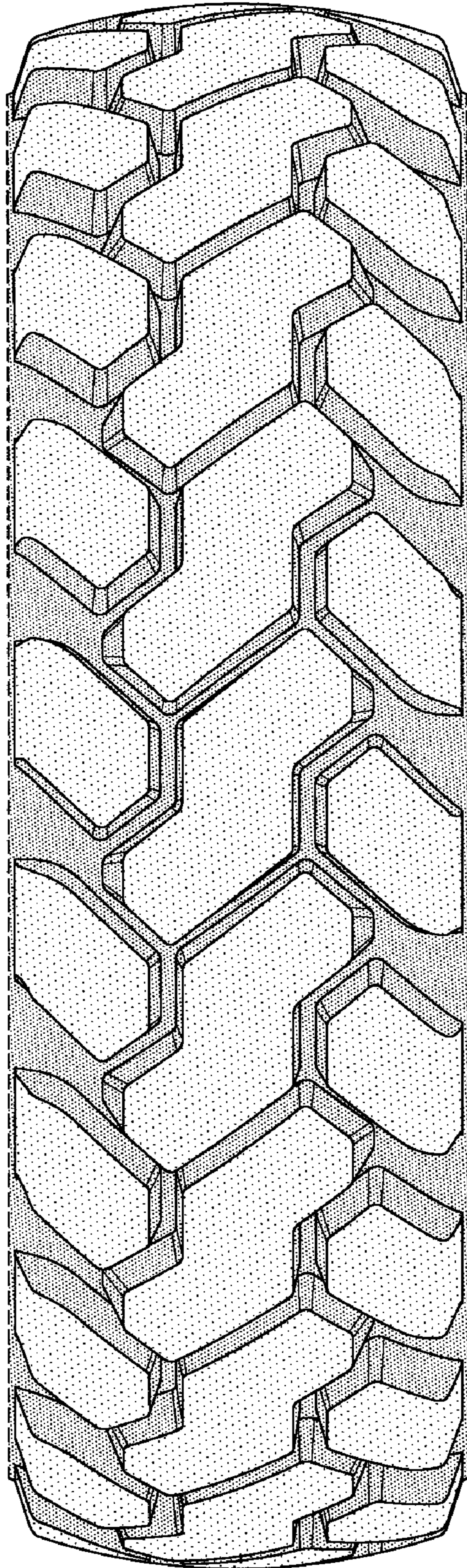

FIG-2

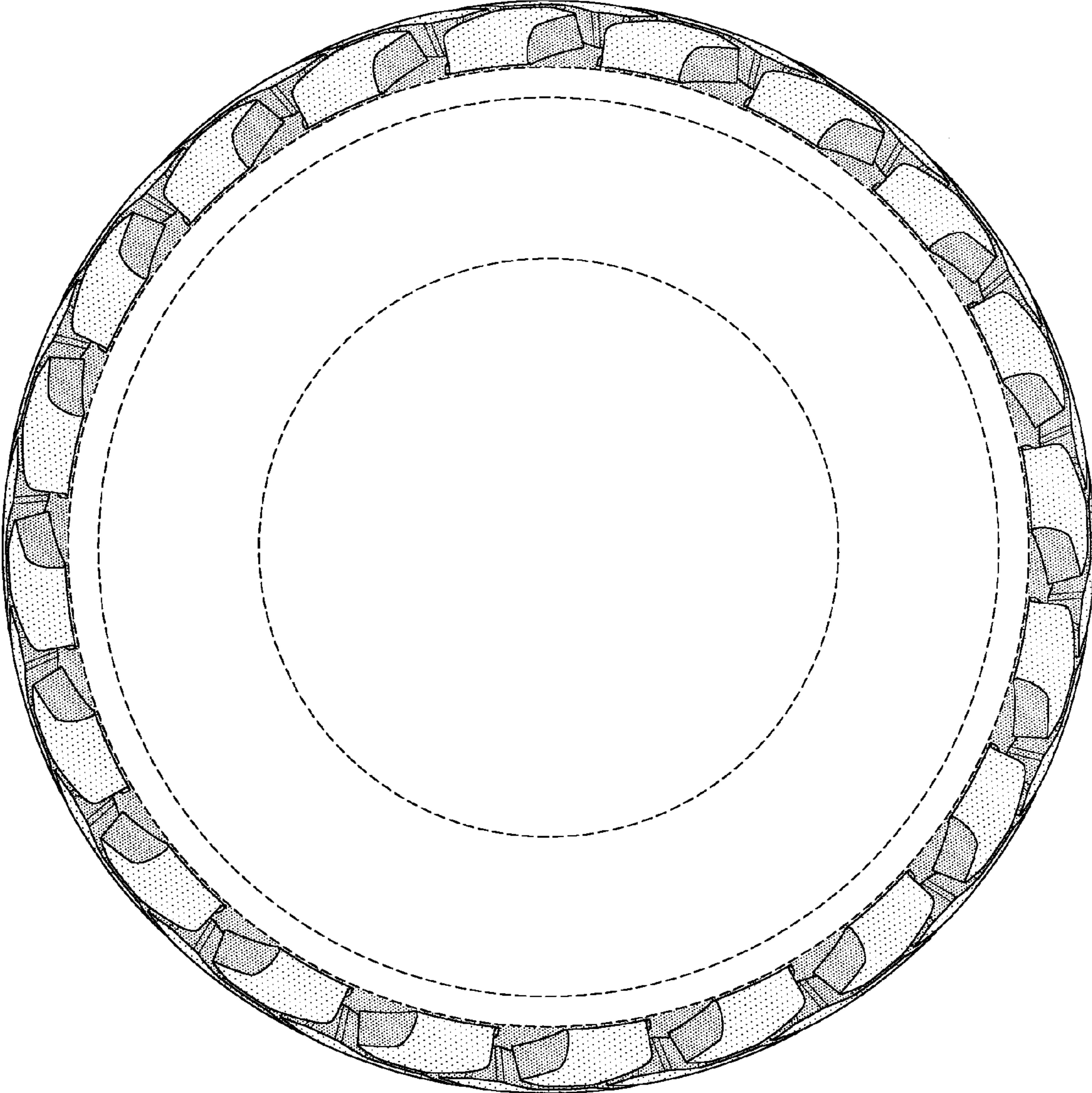

FIG-3

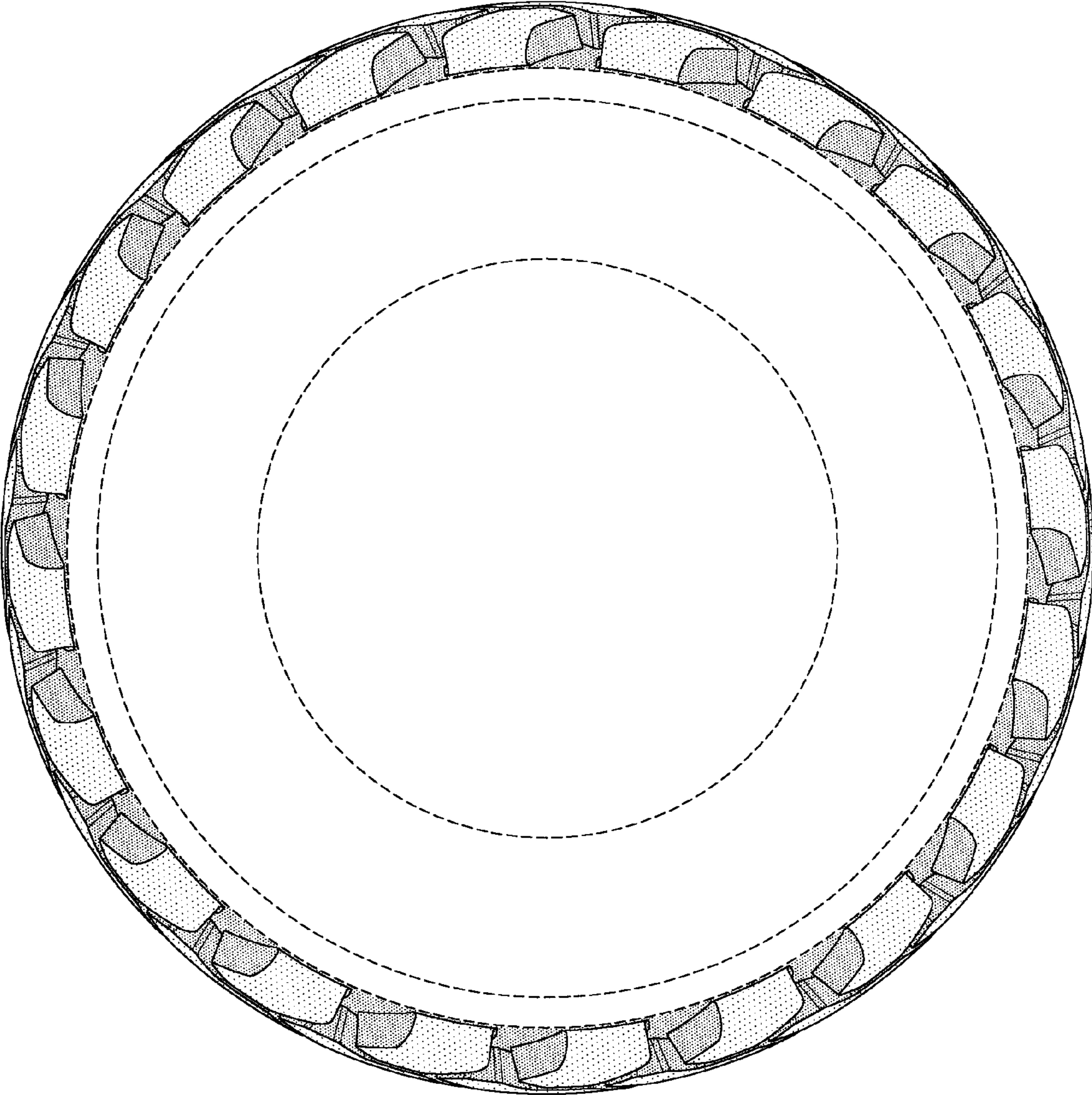

FIG-4

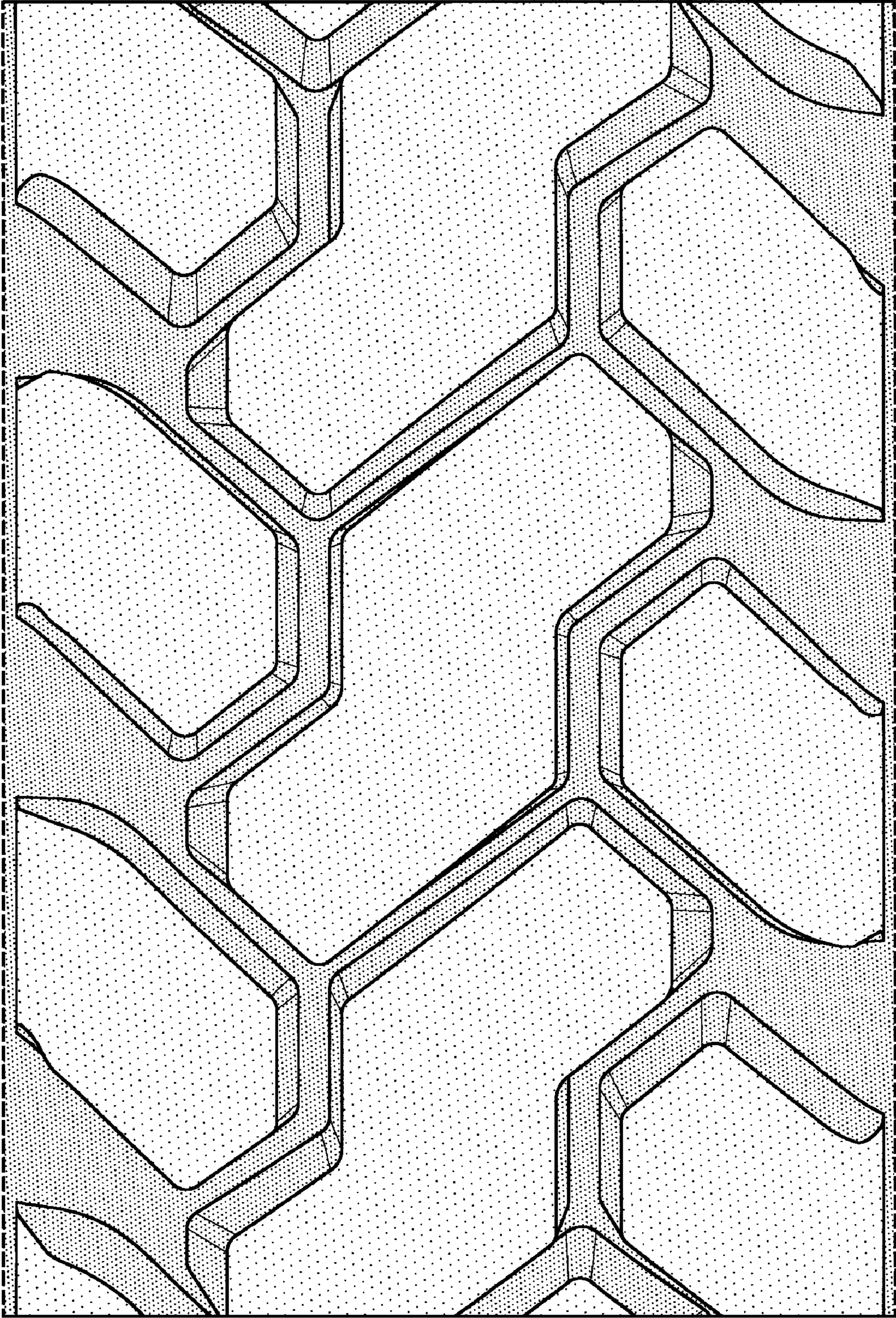

FIG-5

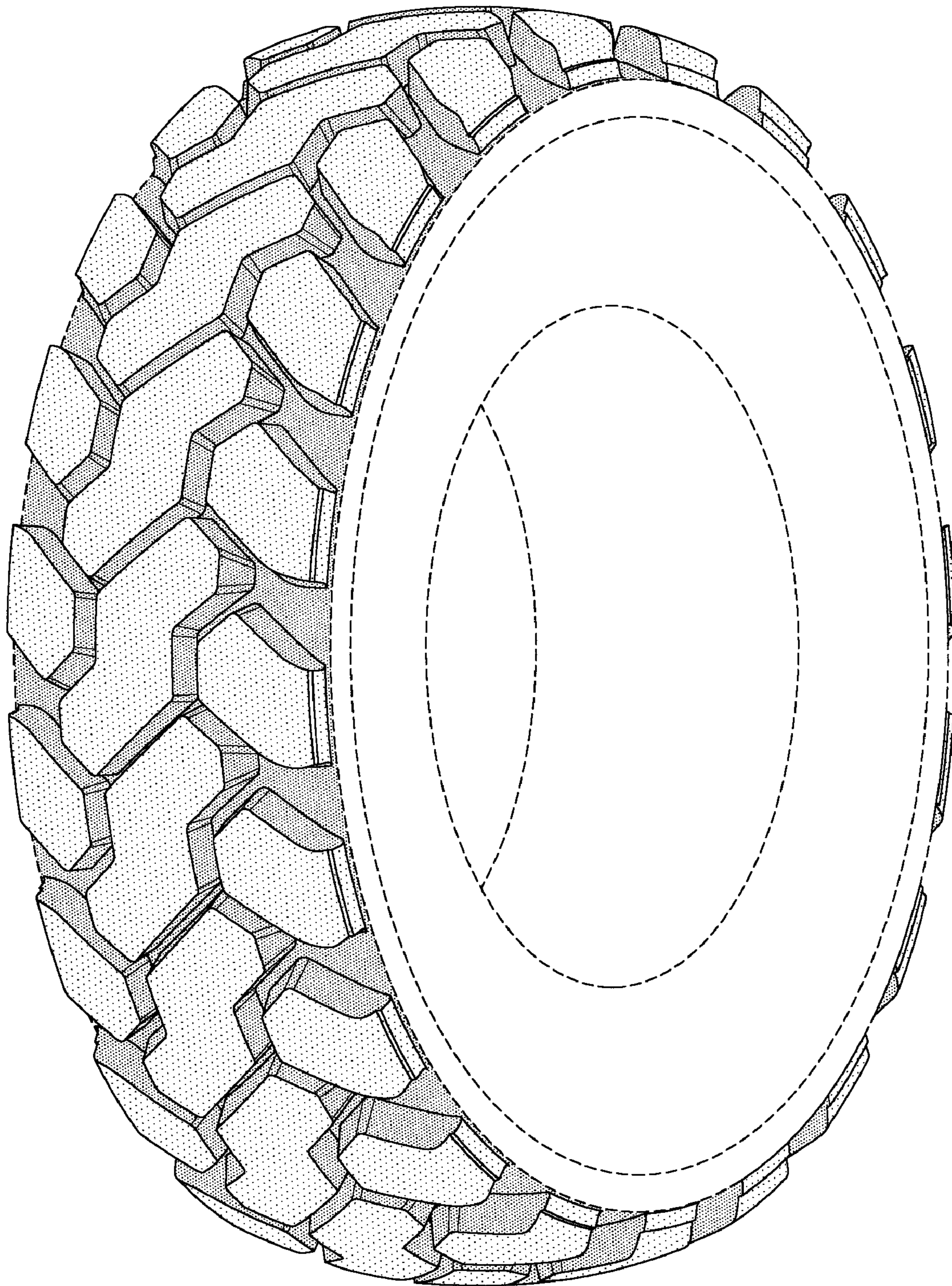

FIG-6

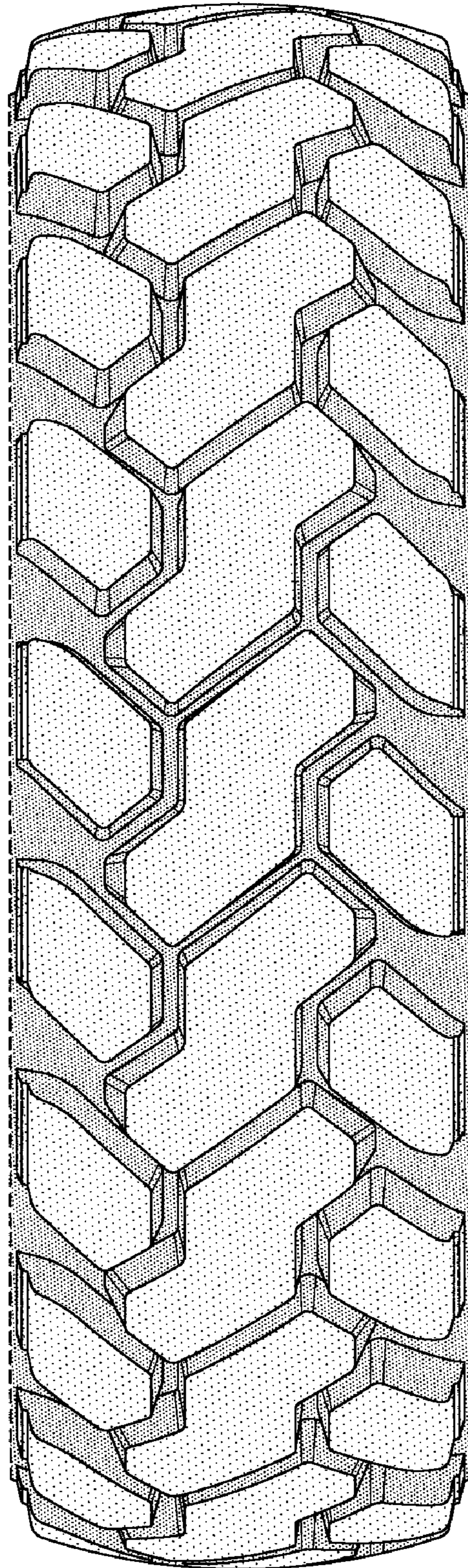

FIG-7

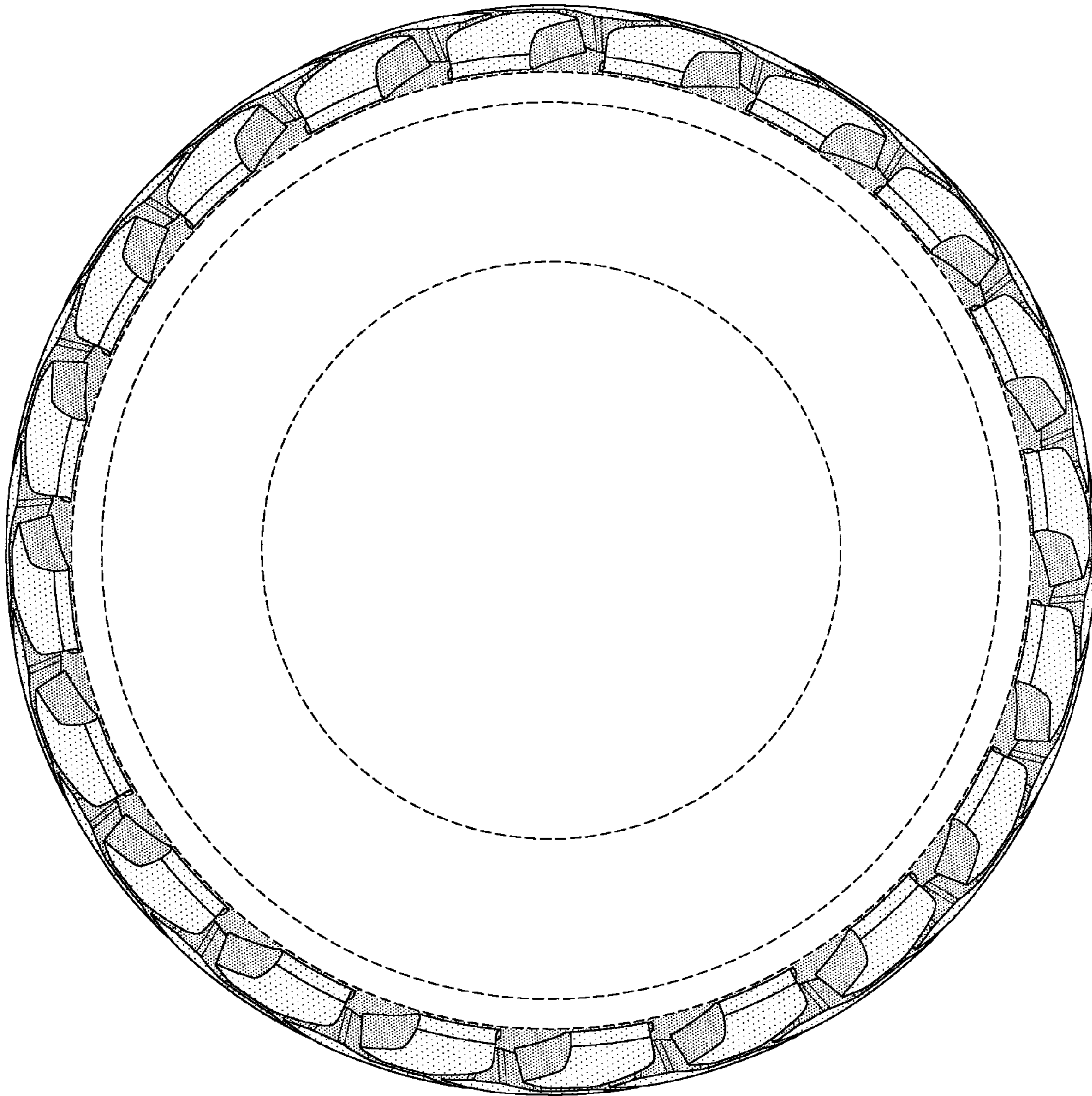

FIG-8

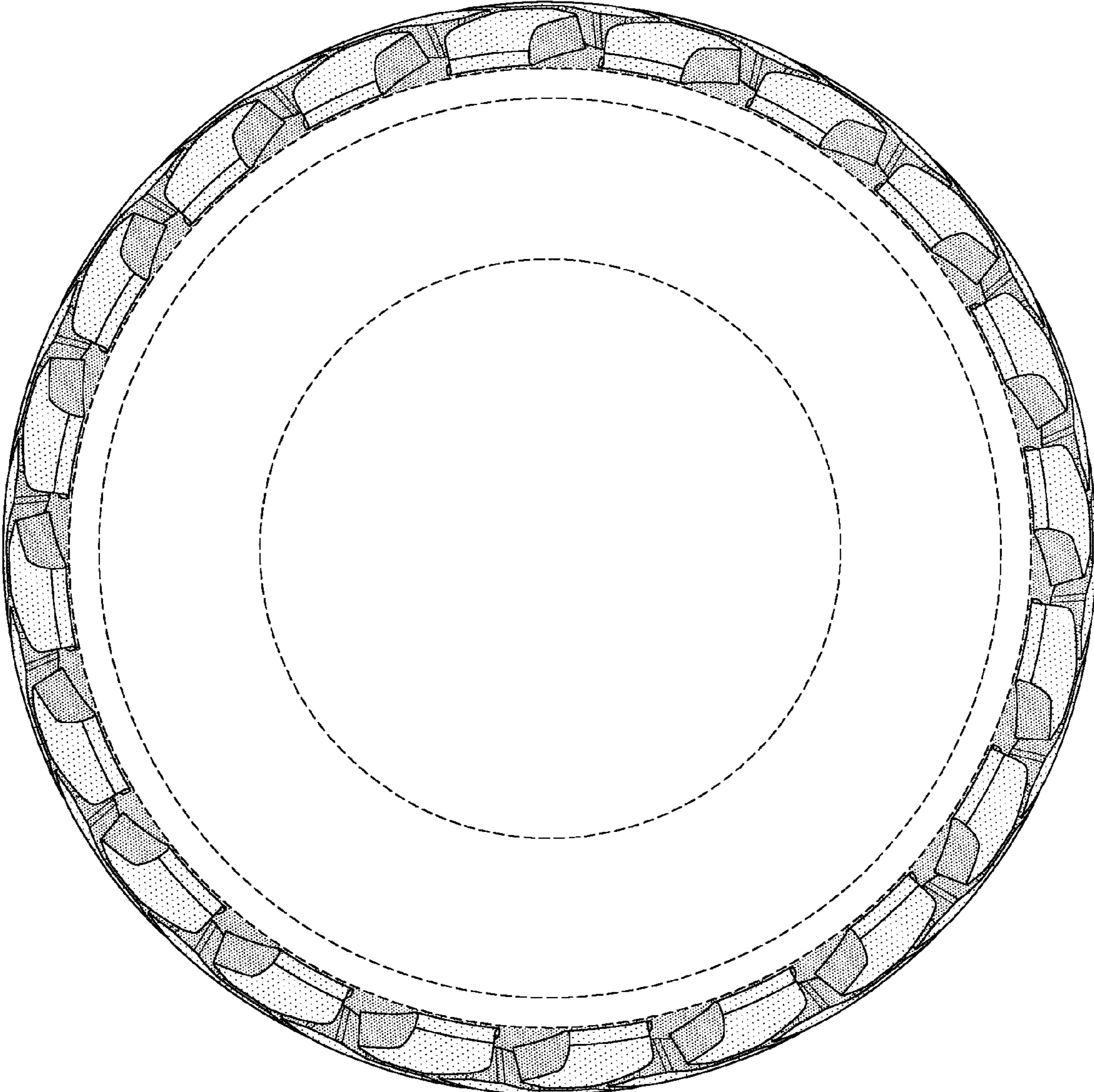

FIG-9

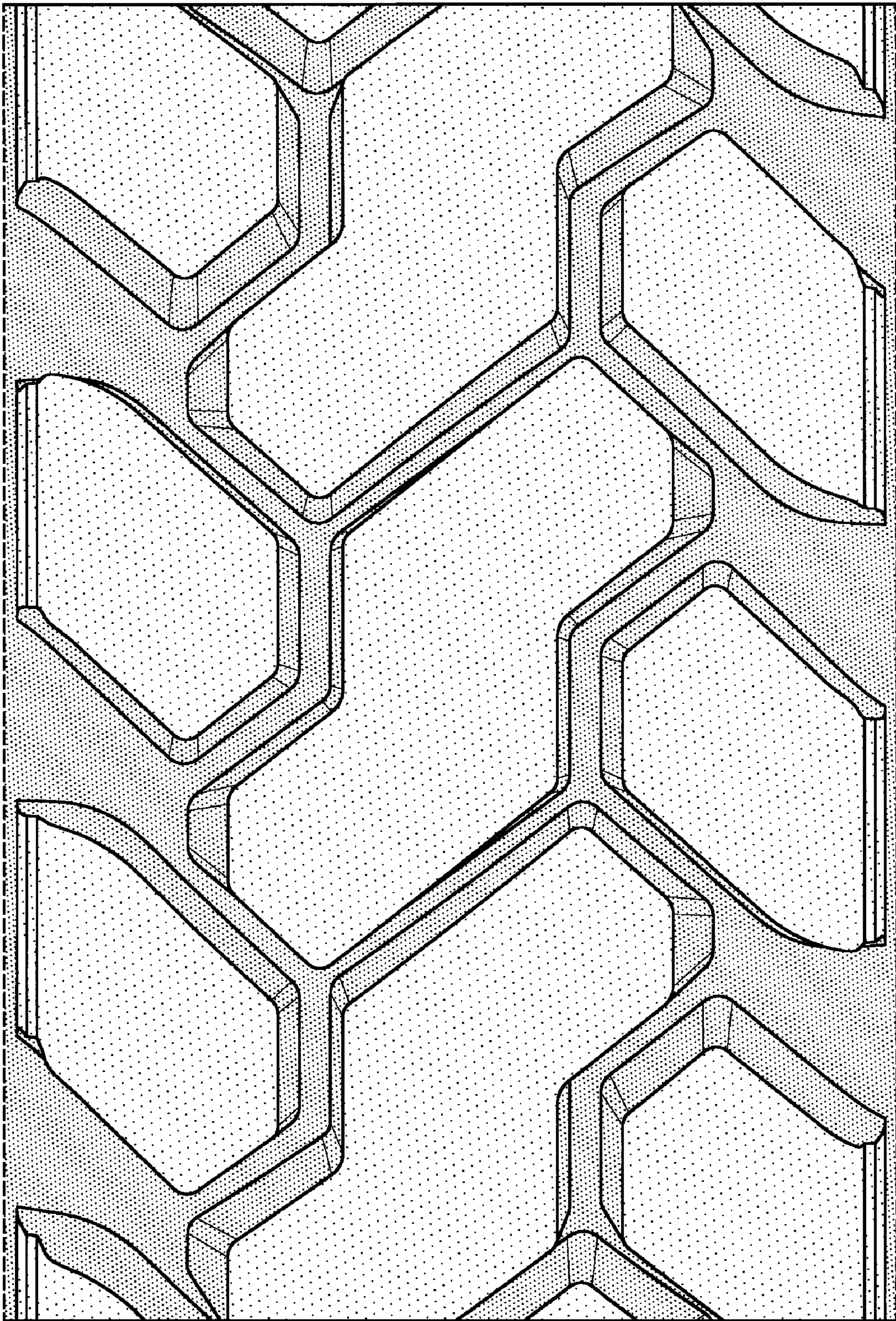

FIG-10