



US00D612798S

(12) **United States Design Patent**  
**Miyazaki**

(10) **Patent No.:** **US D612,798 S**  
(45) **Date of Patent:** **\*\* Mar. 30, 2010**

(54) **TIRE**

D603,327 S \* 11/2009 Chung et al. .... D12/552

(75) Inventor: **Tetsuji Miyazaki**, Osaka (JP)

FOREIGN PATENT DOCUMENTS

(73) Assignee: **Toyo Tire & Rubber Co., Ltd.**, Osaka (JP)

JP 966760 10/1996  
JP 1313130 10/2007

(\*\*) Term: **14 Years**

\* cited by examiner

(21) Appl. No.: **29/345,837**

*Primary Examiner*—Stacia Cadmus  
(74) *Attorney, Agent, or Firm*—Sterne Kessler Goldstein & Fox PLLC

(22) Filed: **Oct. 22, 2009**

(30) **Foreign Application Priority Data**

Sep. 2, 2009 (JP) ..... 2009-020182

(57) **CLAIM**

The ornamental design for a tire, as shown and described.

(51) **LOC (9) Cl.** ..... **12-15**

(52) **U.S. Cl.** ..... **D12/553**

(58) **Field of Classification Search** ..... D12/533,  
D12/544–567, 586–591, 900–901; 152/209.1,  
152/209.8–209.19, 209.25–209.28  
See application file for complete search history.

**DESCRIPTION**

FIG. 1 is a perspective view of a tire showing my new design;  
FIG. 2 is a front view thereof;  
FIG. 3 is a rear view thereof;  
FIG. 4 is a top plan view thereof, for which the bottom plan view is the same;  
FIG. 5 is a right side view thereof;  
FIG. 6 is a left side view thereof;  
FIG. 7 is an enlarged sectional view taken along lines 7—7 and 7'—7' in FIG. 2; and,  
FIG. 8 is a cross sectional view taken along line 8—8 in FIG. 2 and line 8'—8' in FIG. 5.

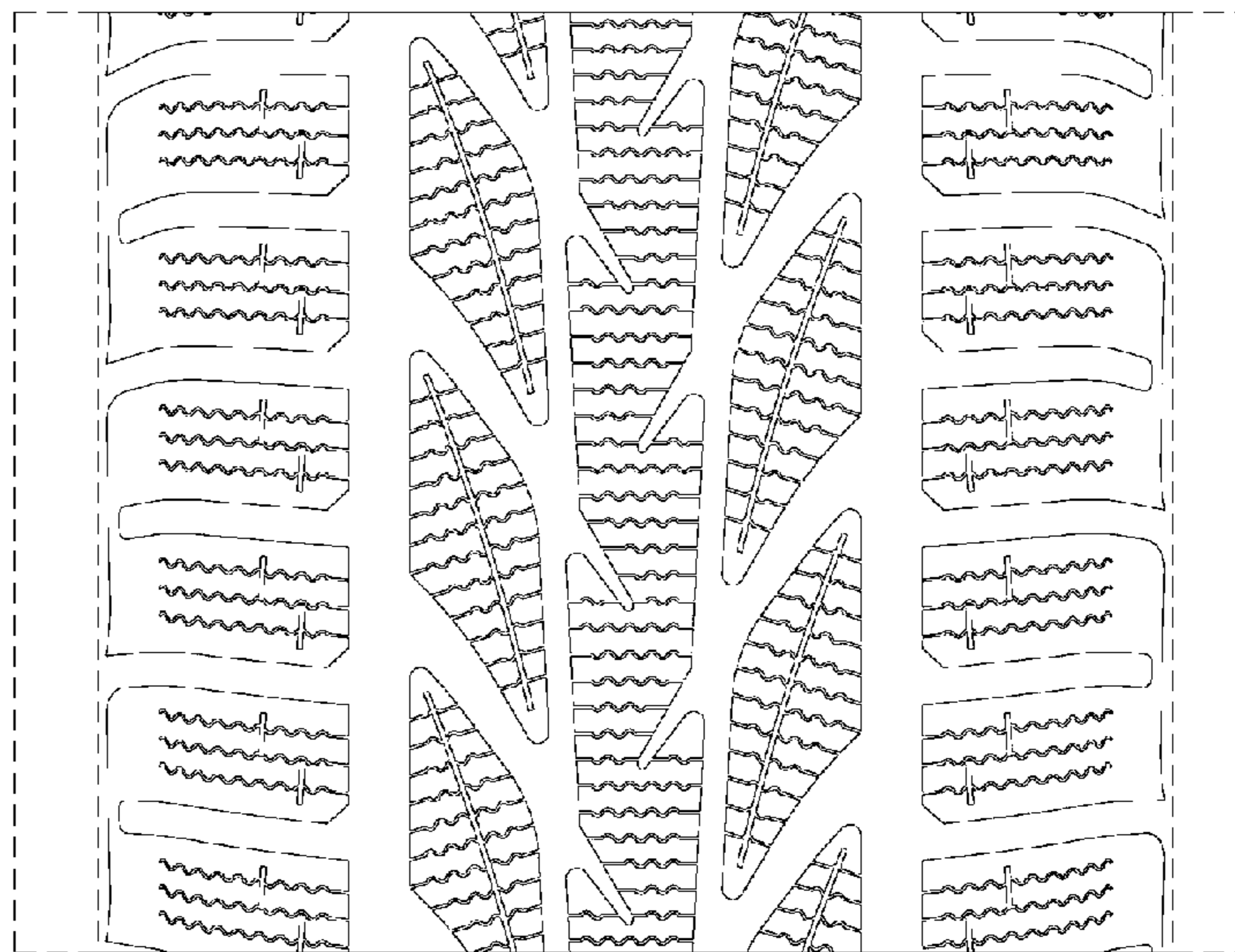
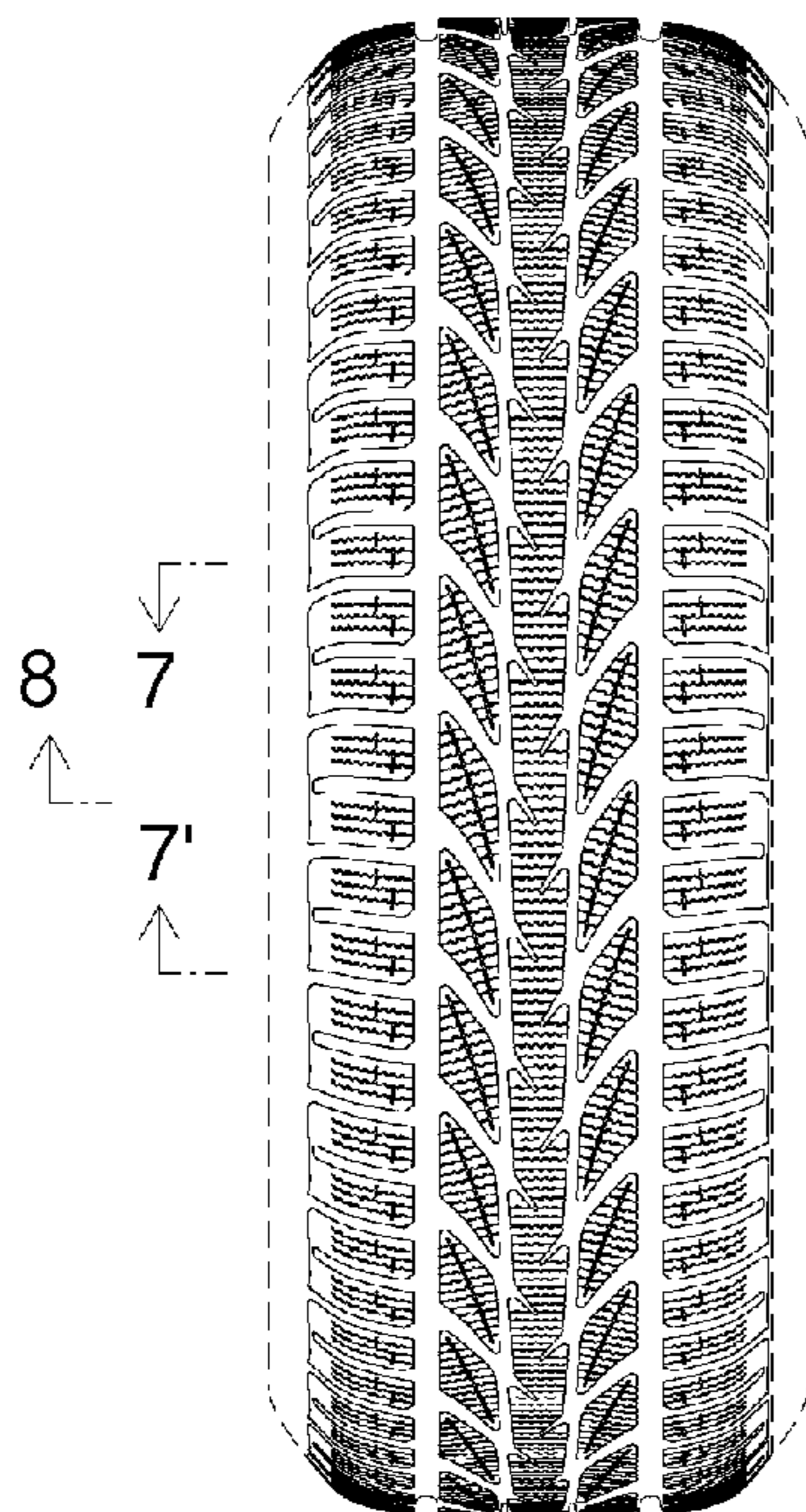
The broken lines in the Figures show portions of the tire that form no part of the claimed design.

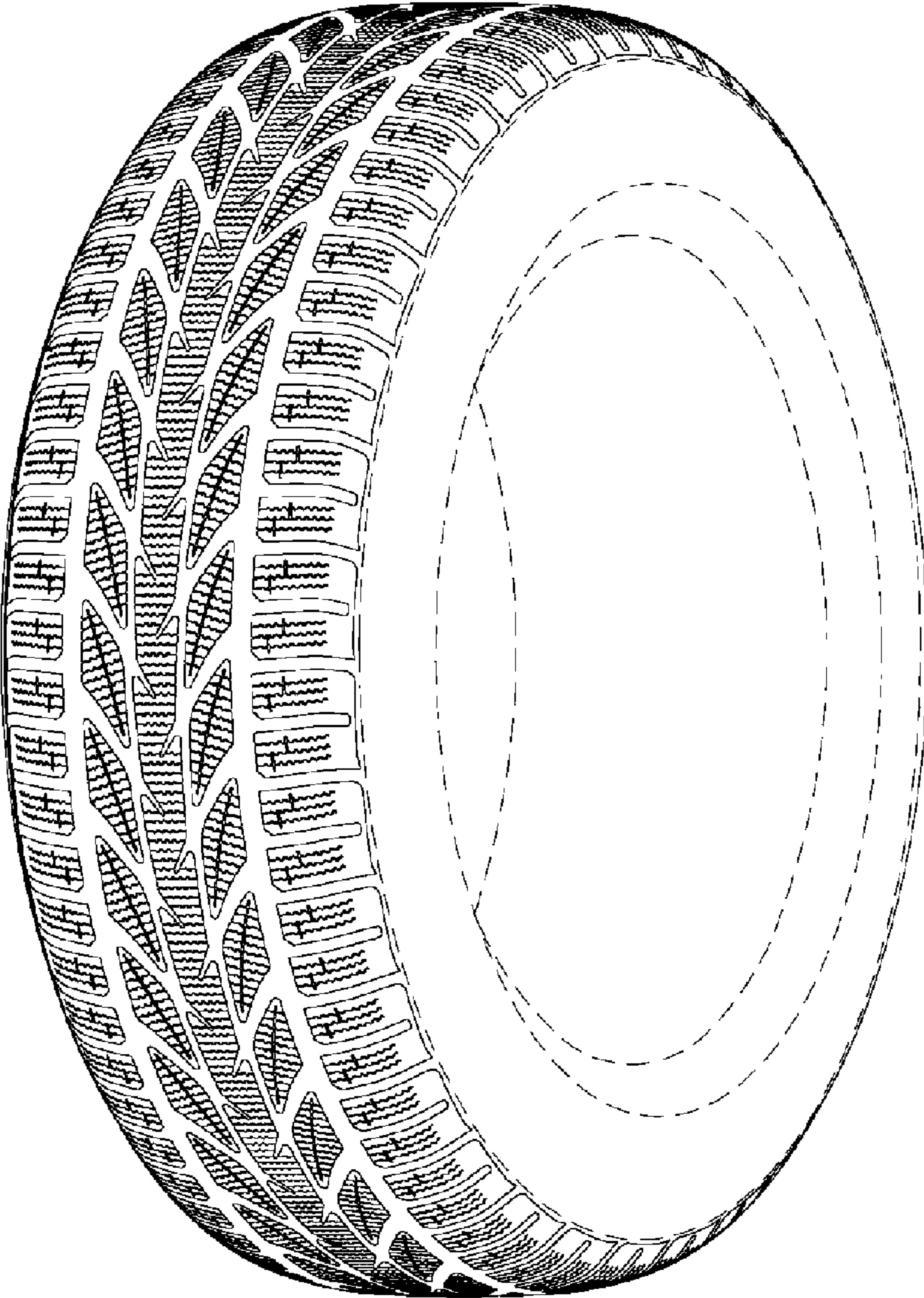
(56) **References Cited**

U.S. PATENT DOCUMENTS

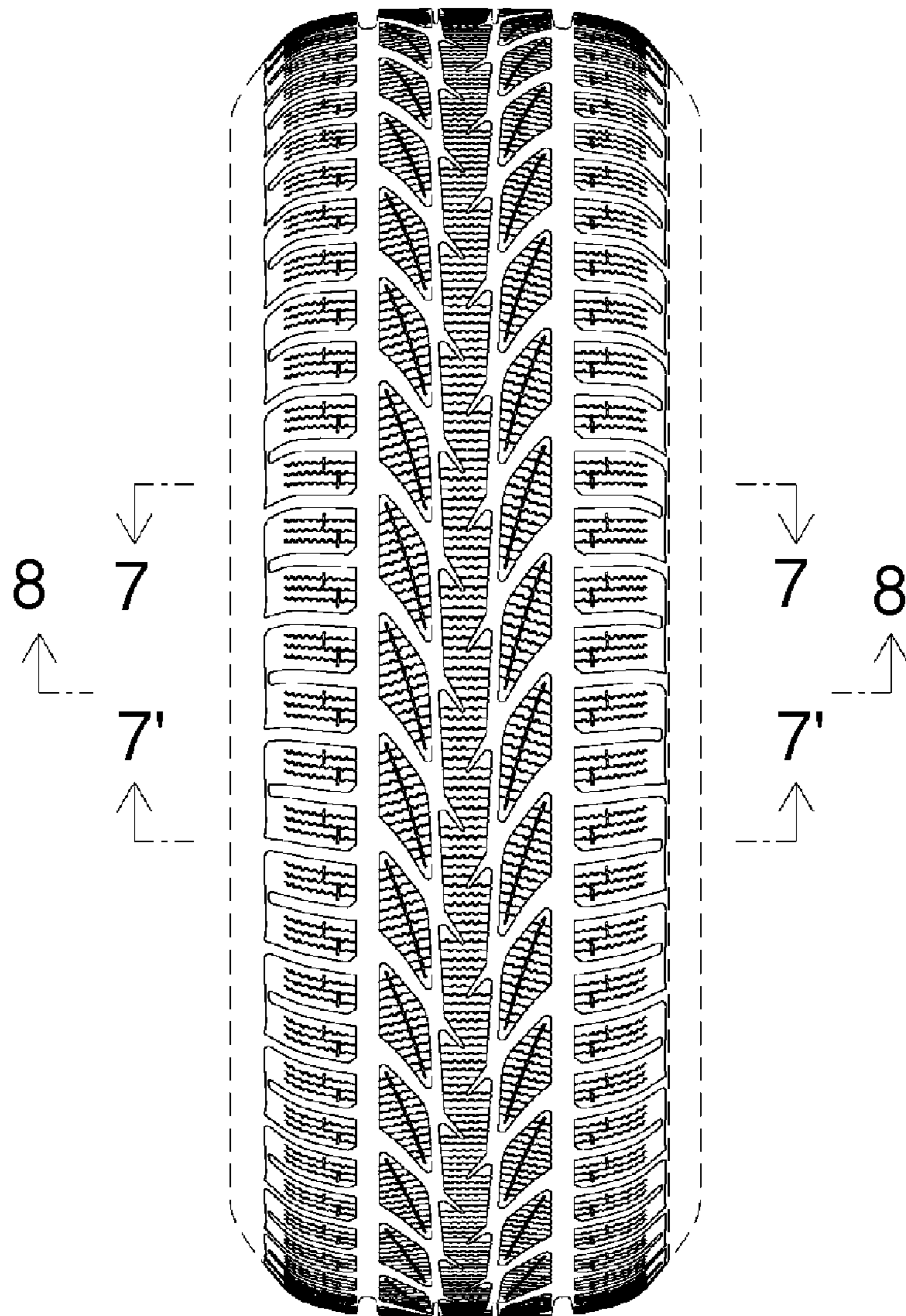
D390,512 S \* 2/1998 Eromaki ..... D12/553  
D455,116 S \* 4/2002 Graas et al. .... D12/553  
D531,955 S \* 11/2006 Fontaine et al. .... D12/553  
D579,862 S \* 11/2008 Harvey et al. .... D12/553  
D595,219 S \* 6/2009 Yamakawa et al. .... D12/553  
D595,639 S \* 7/2009 de Briey-Terlinden ..... D12/553  
D596,557 S 7/2009 Park et al.  
D601,946 S \* 10/2009 Fontaine et al. .... D12/553  
D603,326 S \* 11/2009 Chung et al. .... D12/552

**1 Claim, 8 Drawing Sheets**

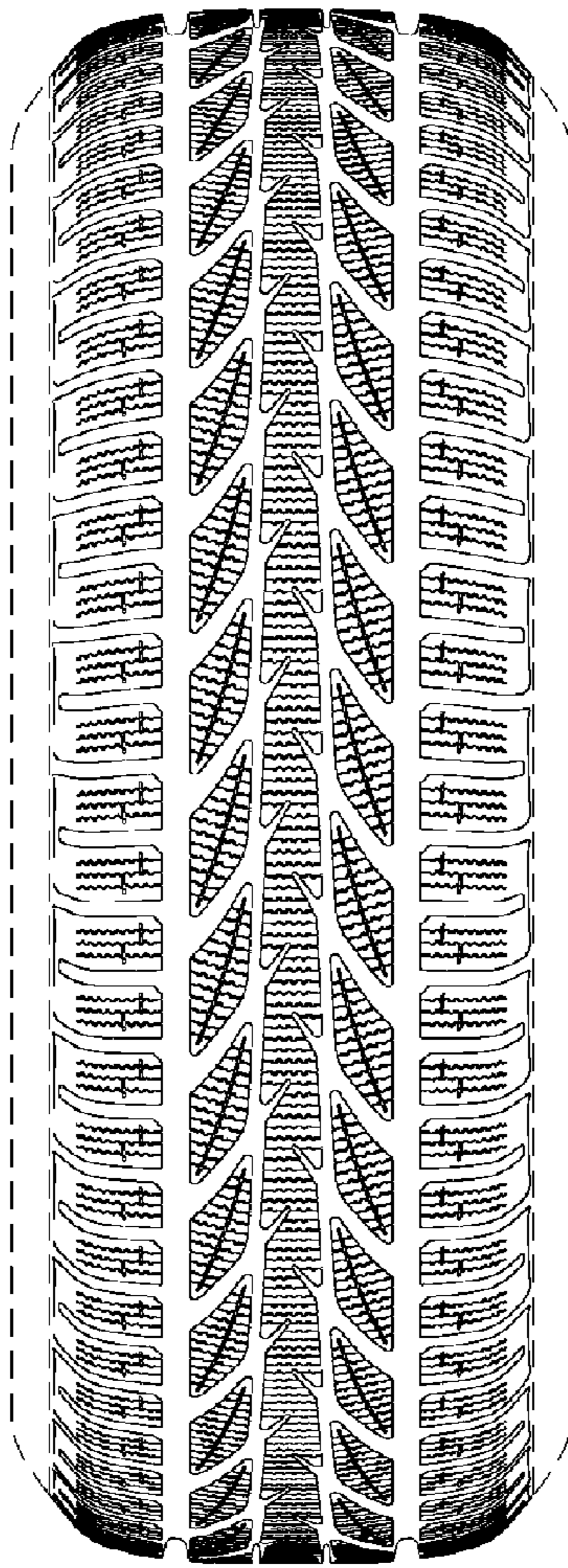




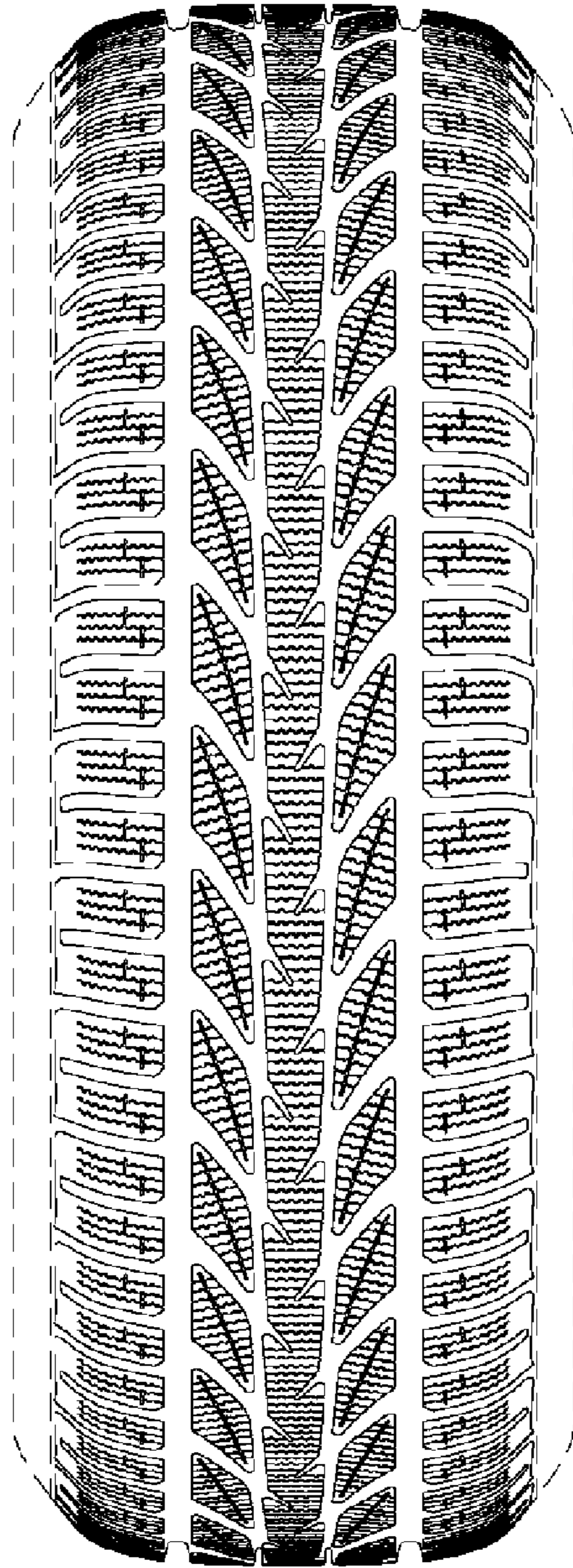
**FIGURE 1**



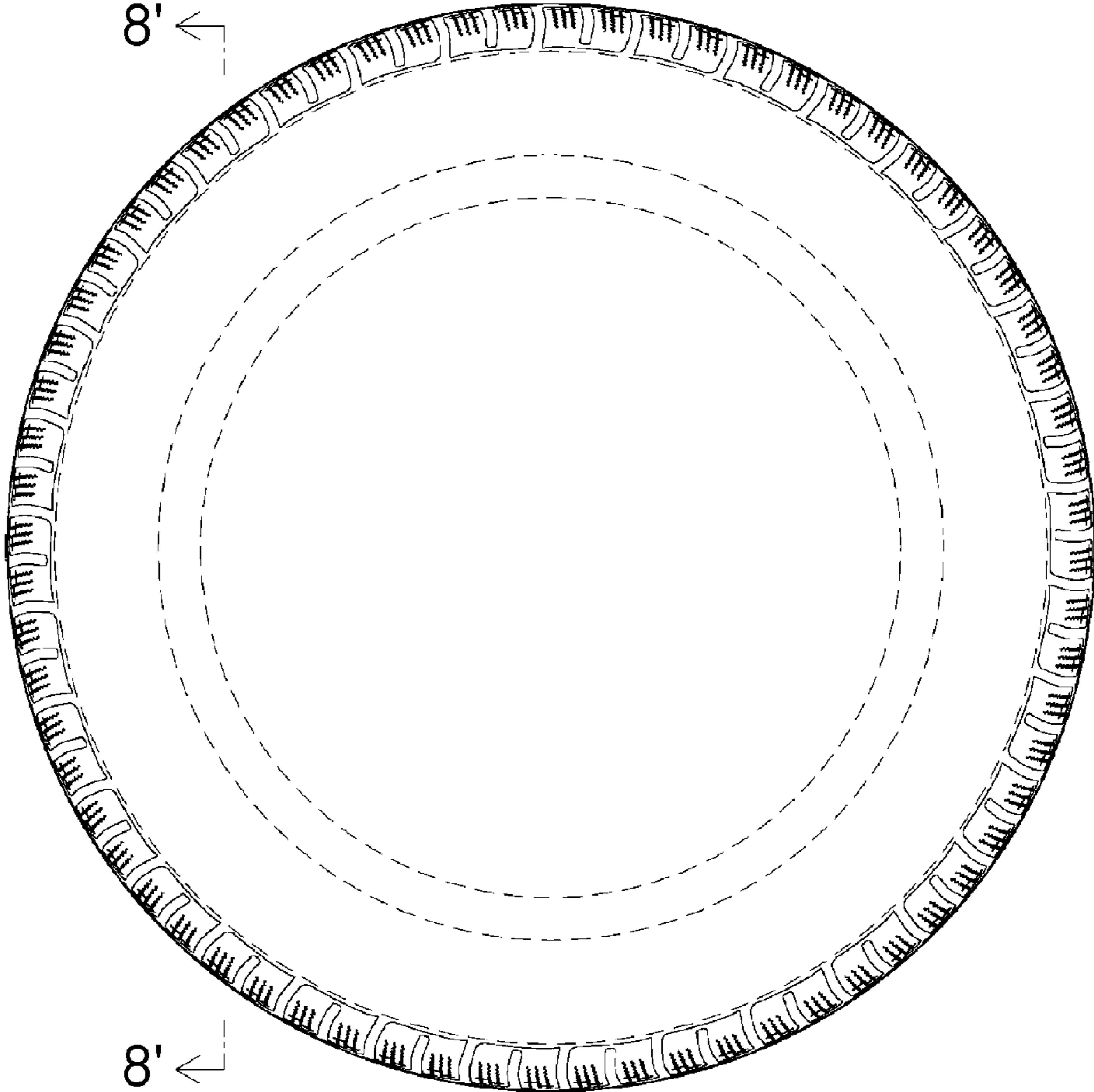
**FIGURE 2**



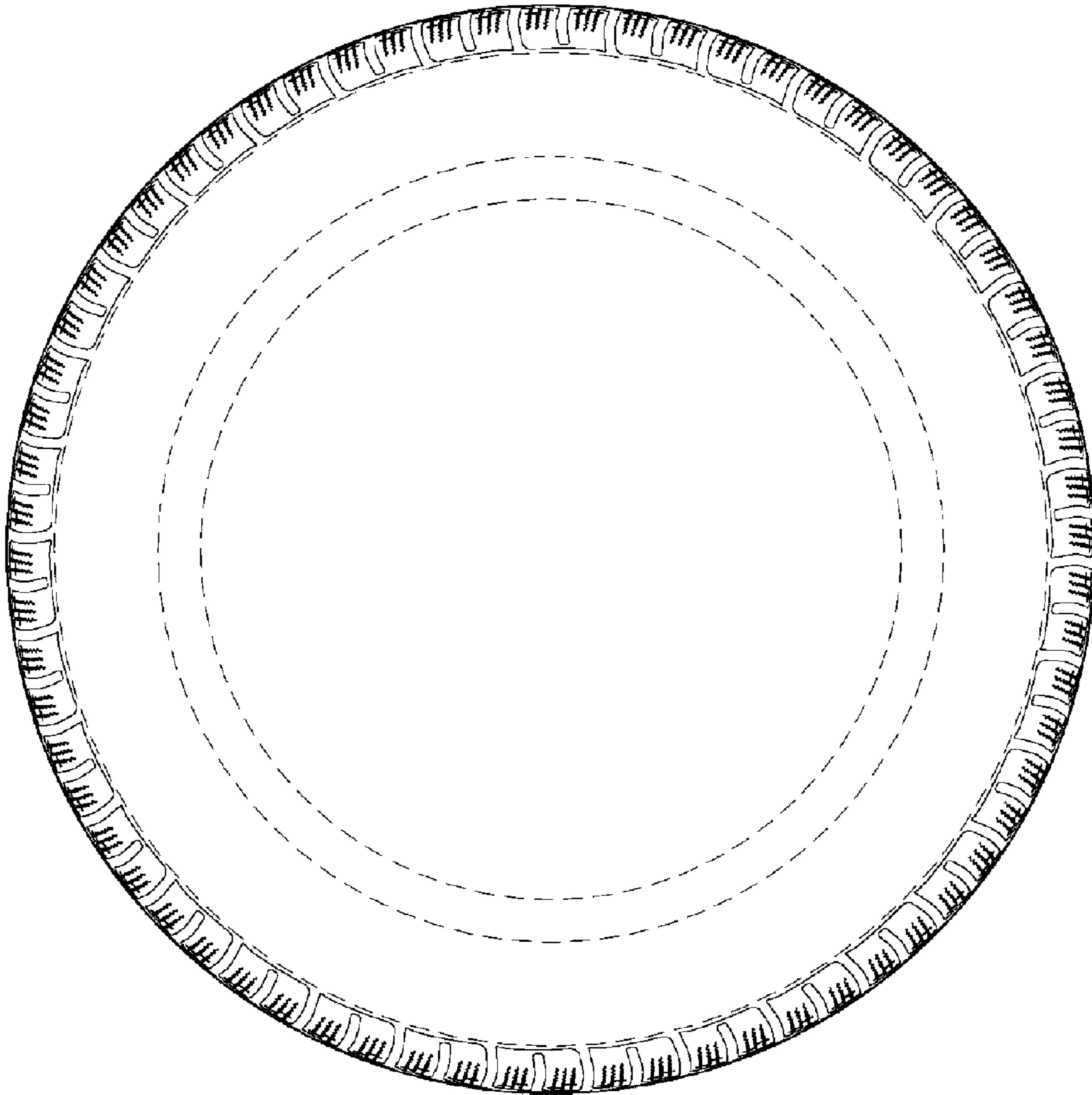
**FIGURE 3**



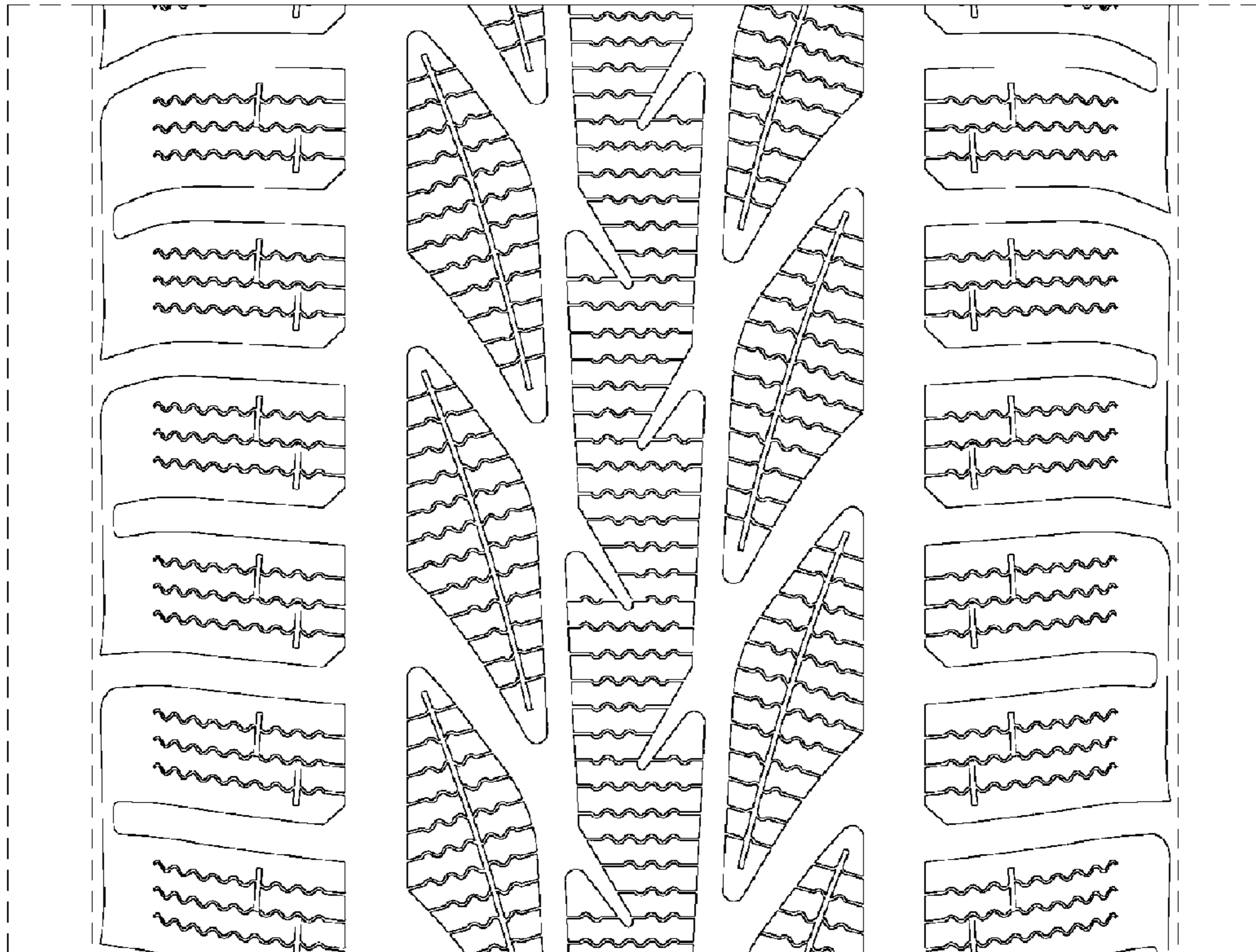
**FIGURE 4**



**FIGURE 5**

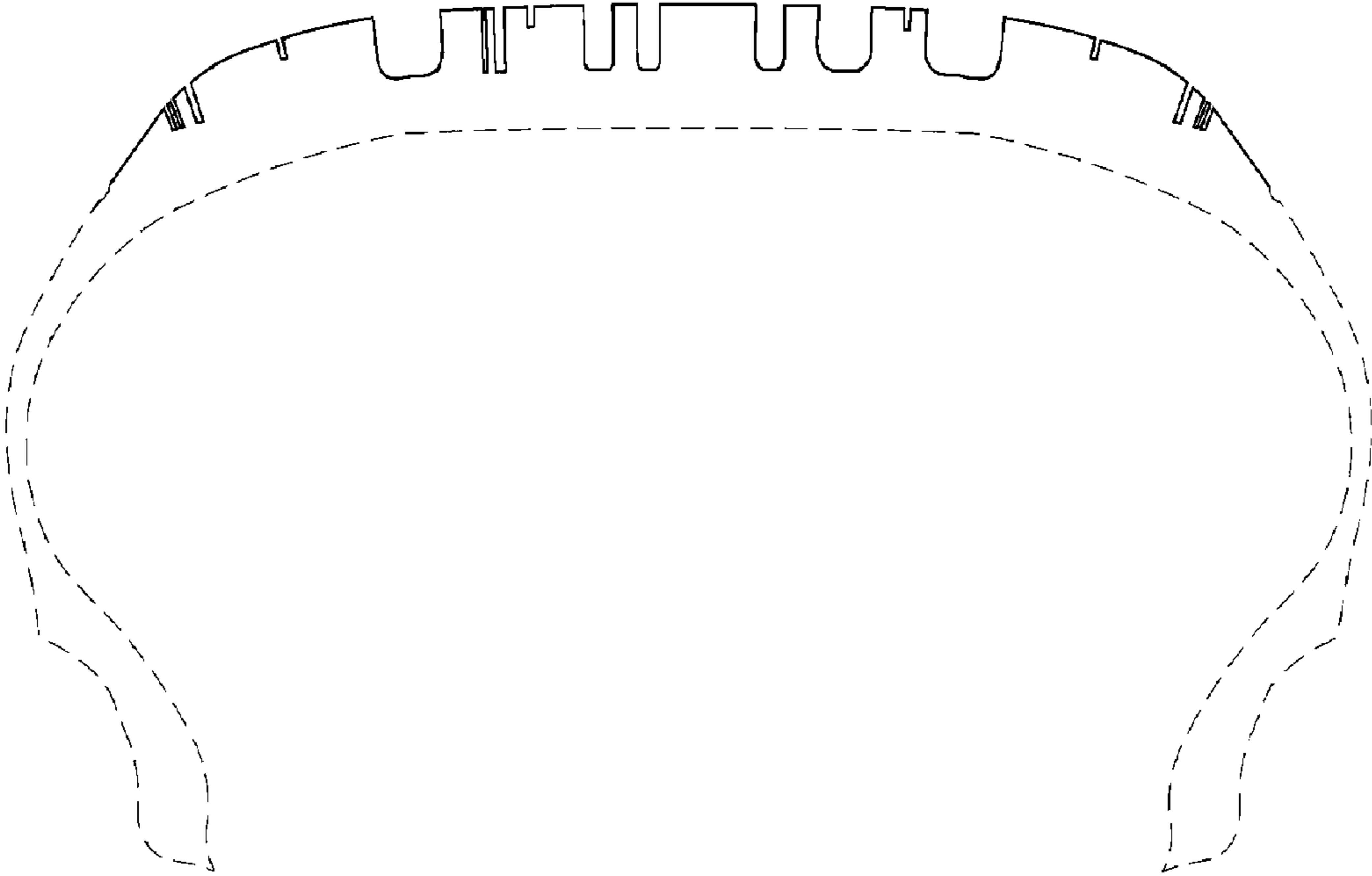


**FIGURE 6**



**FIGURE 7**





**FIG. 8**

UNITED STATES PATENT AND TRADEMARK OFFICE  
**CERTIFICATE OF CORRECTION**

PATENT NO. : Des. 612,798 S  
APPLICATION NO. : 29/345837  
DATED : March 30, 2010  
INVENTOR(S) : Tetsuji Miyazaki

Page 1 of 2

It is certified that error appears in the above-identified patent and that said Letters Patent is hereby corrected as shown below:

On Sheet 8 of 8 of the drawings, delete Figure 8, and insert the Figure 8 attached.

Signed and Sealed this

Twenty-first Day of September, 2010

A handwritten signature in black ink that reads "David J. Kappos". The signature is written in a cursive, flowing style.

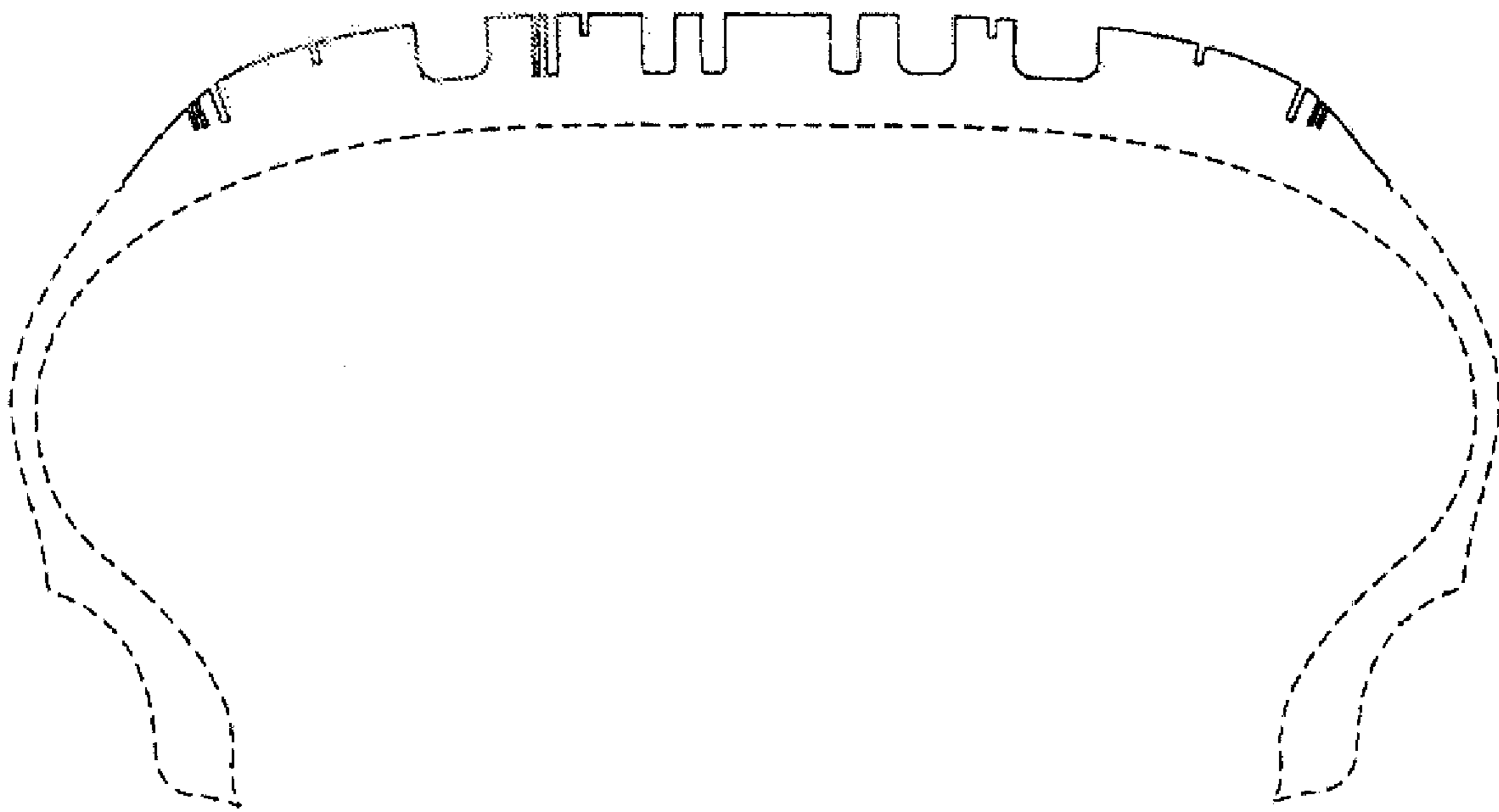
David J. Kappos  
*Director of the United States Patent and Trademark Office*

**U.S. Patent**

**Mar. 30, 2010**

**Sheet 8 of 8**

**D612,798 S**



**FIG. 8**