



US00D612797S

(12) **United States Design Patent**
Lo

(10) **Patent No.:** **US D612,797 S**
(45) **Date of Patent:** **** Mar. 30, 2010**

(54) **TIRE TREAD**

(76) Inventor: **Tsai Jen Lo**, No. 215, Meei-Kong Road,
Ta-Suen, Chang-Hwa (TW)

(**) Term: **14 Years**

(21) Appl. No.: **29/347,229**

(22) Filed: **Nov. 4, 2009**

(51) **LOC (9) Cl.** **12-15**

(52) **U.S. Cl.** **D12/544**

(58) **Field of Classification Search** D12/534-544,
D12/569-573, 579, 900-901; 152/209.1,
152/209.8-209.19, 209.25-209.28

See application file for complete search history.

(56) **References Cited**

U.S. PATENT DOCUMENTS

D316,695 S *	5/1991	Fujiki	D12/544
D508,673 S *	8/2005	Dumigan et al.	D12/544
D508,674 S *	8/2005	Dumigan et al.	D12/544
D524,725 S *	7/2006	Gerasimczuk	D12/544
D555,077 S *	11/2007	Lo	D12/544

D555,579 S *	11/2007	Lo	D12/544
D560,596 S *	1/2008	Sakakibara et al.	D12/544
D565,501 S *	4/2008	Lo	D12/544
D595,638 S *	7/2009	Amadio et al.	D12/544
D605,579 S *	12/2009	Lee et al.	D12/544

* cited by examiner

Primary Examiner—Stacia Cadmus

(74) *Attorney, Agent, or Firm*—Rosenberg, Klein & Lee

(57) **CLAIM**

The ornamental design for a tire tread, as shown and described.

DESCRIPTION

FIG. 1 is a perspective view of a tire, showing my new design, it being understood that the pattern shown repeats uniformly throughout the circumference of the tread;

FIG. 2 is a front elevational view thereof, the back elevational view being a mirror image thereof; and,

FIG. 3 is a right side elevational view thereof, the opposing side being a mirror image thereof.

1 Claim, 3 Drawing Sheets

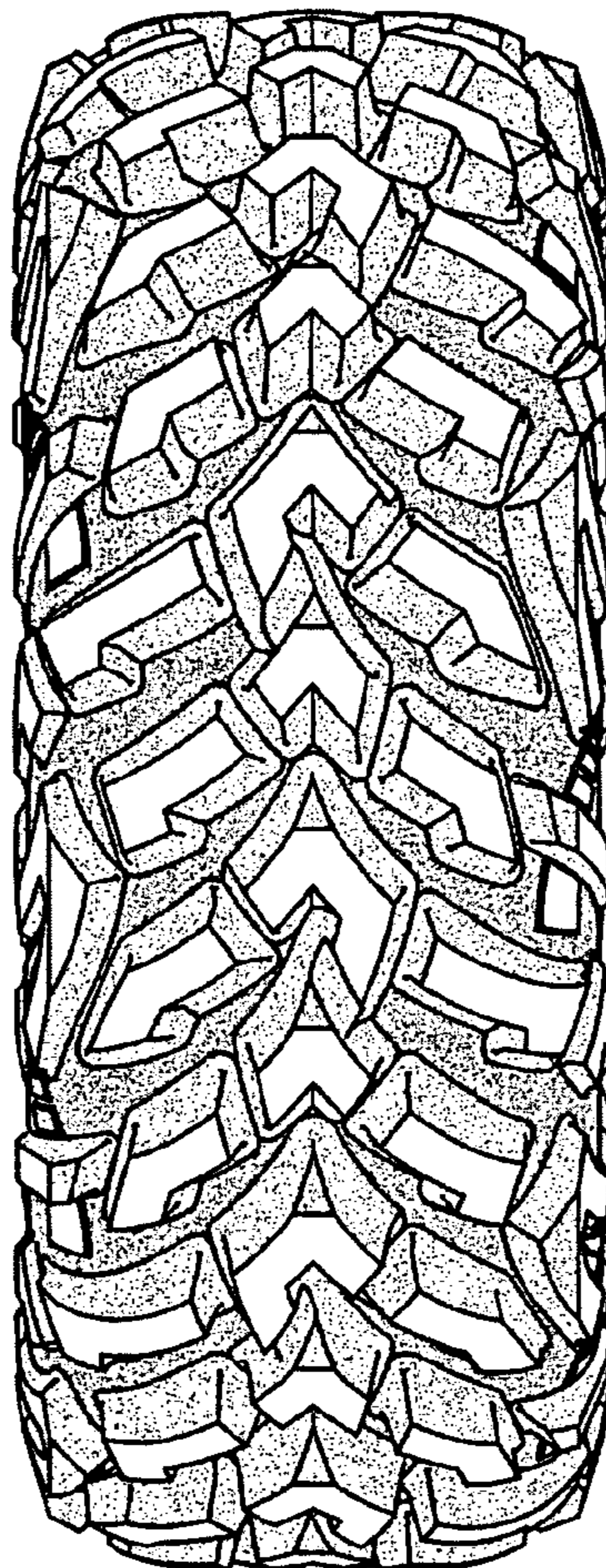

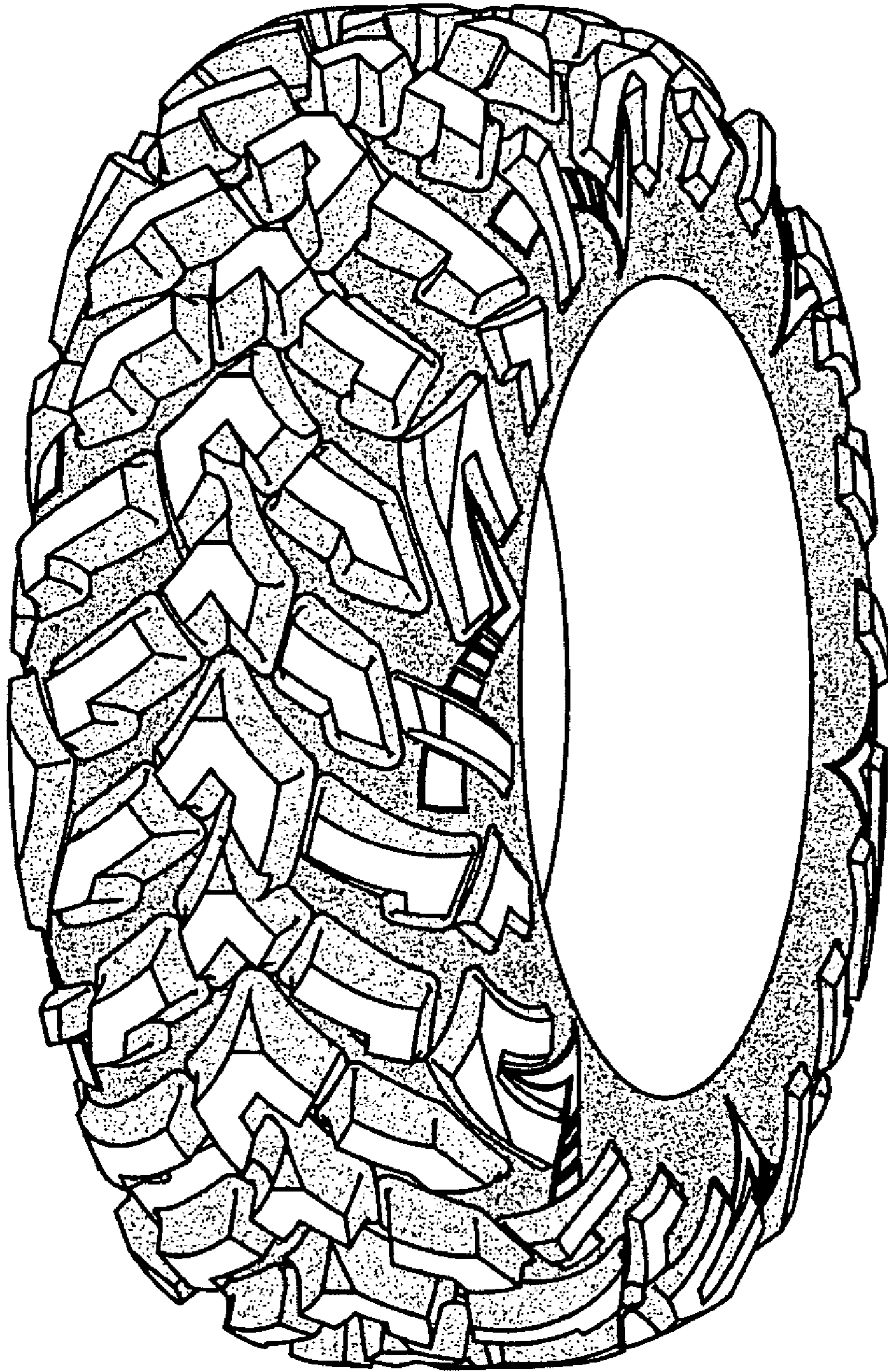

Fig. 1

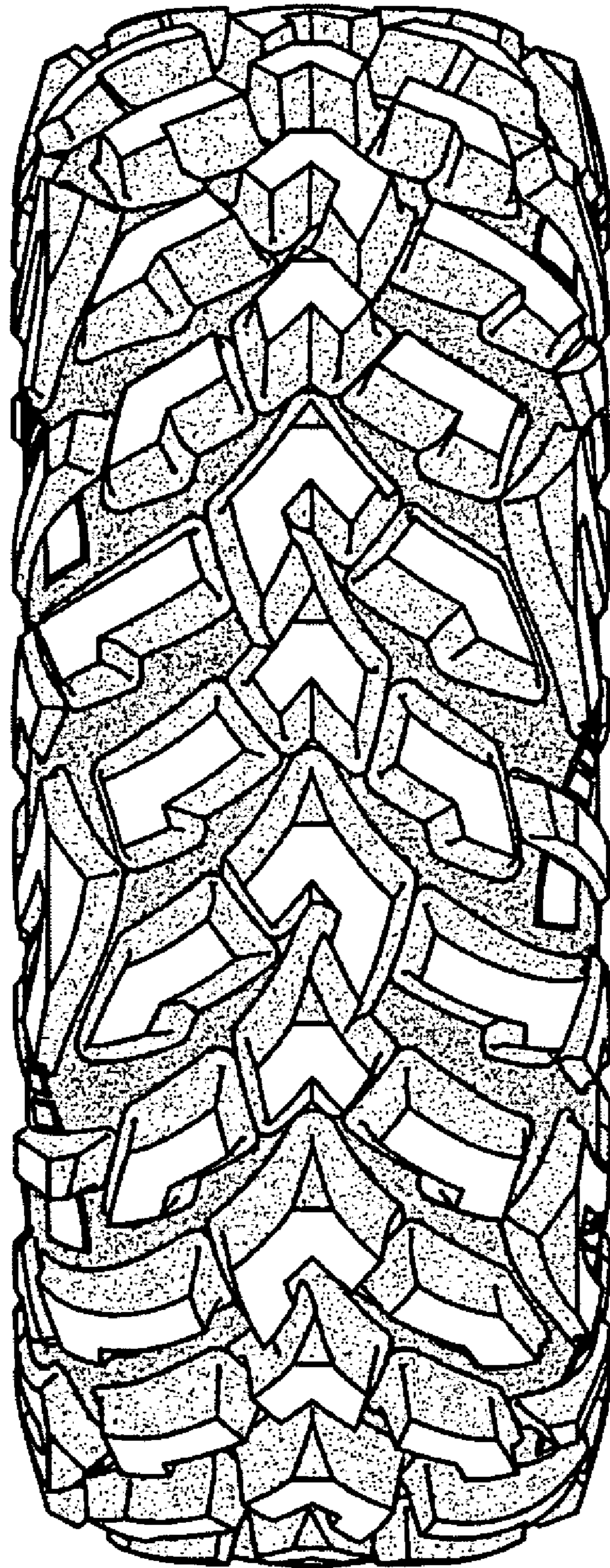

Fig. 2

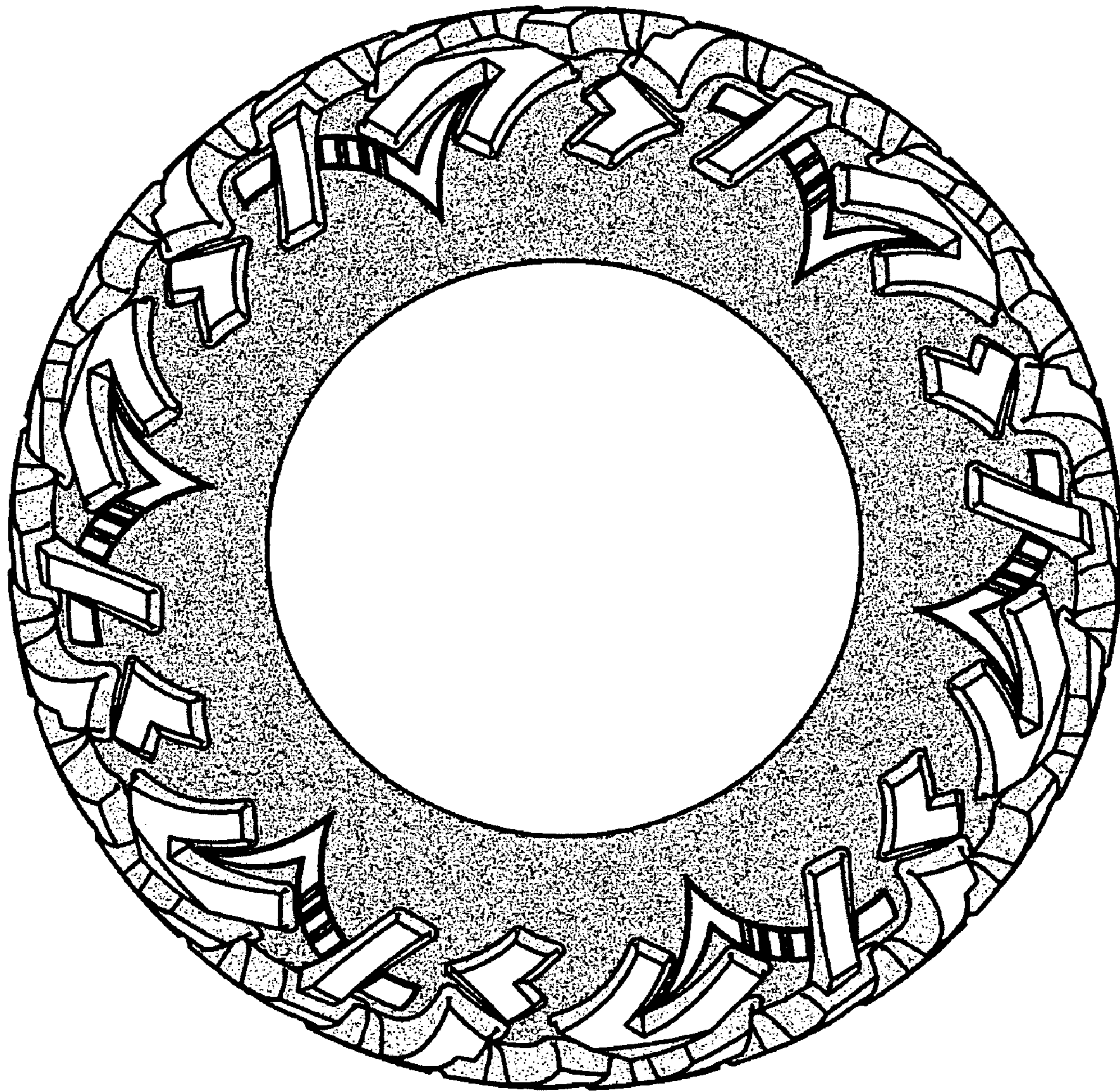

Fig. 3