



US00D612796S

(12) **United States Design Patent**
Kajimoto et al.

(10) **Patent No.:** **US D612,796 S**

(45) **Date of Patent:** **** Mar. 30, 2010**

(54) **TREAD PORTION OF A MOTORCYCLE TIRE**

(75) Inventors: **Katsuhiko Kajimoto**, Tokyo (JP);
Masaaki Morikane, Tokyo (JP)

(73) Assignee: **Bridgestone Corporation**, Tokyo (JP)

(**) Term: **14 Years**

(21) Appl. No.: **29/343,989**

(22) Filed: **Sep. 22, 2009**

(30) **Foreign Application Priority Data**

Mar. 23, 2009 (JP) 2009-006387

(51) **LOC (9) Cl.** **12-15**

(52) **U.S. Cl.** **D12/535**

(58) **Field of Classification Search** D12/534-537,
D12/546, 549, 563, 569-572; 152/209.1,
152/209.8-209.18, 209.25, 209.28

See application file for complete search history.

(56) **References Cited**

U.S. PATENT DOCUMENTS

D346,351 S	*	4/1994	Suzuki	D12/535
D381,300 S	*	7/1997	Haas	D12/535
D454,831 S	*	3/2002	Yuze	D12/535
D455,708 S	*	4/2002	Yuze	D12/535
D458,211 S	*	6/2002	Ito	D12/535

D487,248 S	*	3/2004	Taniguchi	D12/535
D502,442 S	*	3/2005	Brown et al.	D12/535
D505,381 S	*	5/2005	Brown et al.	D12/535
D522,448 S	*	6/2006	Toyozawa et al.	D12/535
D528,970 S	*	9/2006	Board et al.	D12/535
D554,047 S	*	10/2007	Toyozawa	D12/535
D567,748 S	*	4/2008	Steinbach	D12/535
D579,856 S	*	11/2008	Watkins et al.	D12/535

* cited by examiner

Primary Examiner—Stacia Cadmus

(74) *Attorney, Agent, or Firm*—Sughrue Mion, PLLC

(57) **CLAIM**

The ornamental design for a tread portion of a motorcycle tire, as shown and described.

DESCRIPTION

FIG. 1 is a front view of a tread portion of a motorcycle tire according to the present invention;

FIG. 2 is a perspective view thereof;

FIG. 3 is a left side view thereof; and,

FIG. 4 is a fragmentary enlarged view showing the details of the tread portion thereof.

Broken lines in the drawing figures are intended to show environmental structure only, and form no part of the claimed design.

1 Claim, 4 Drawing Sheets

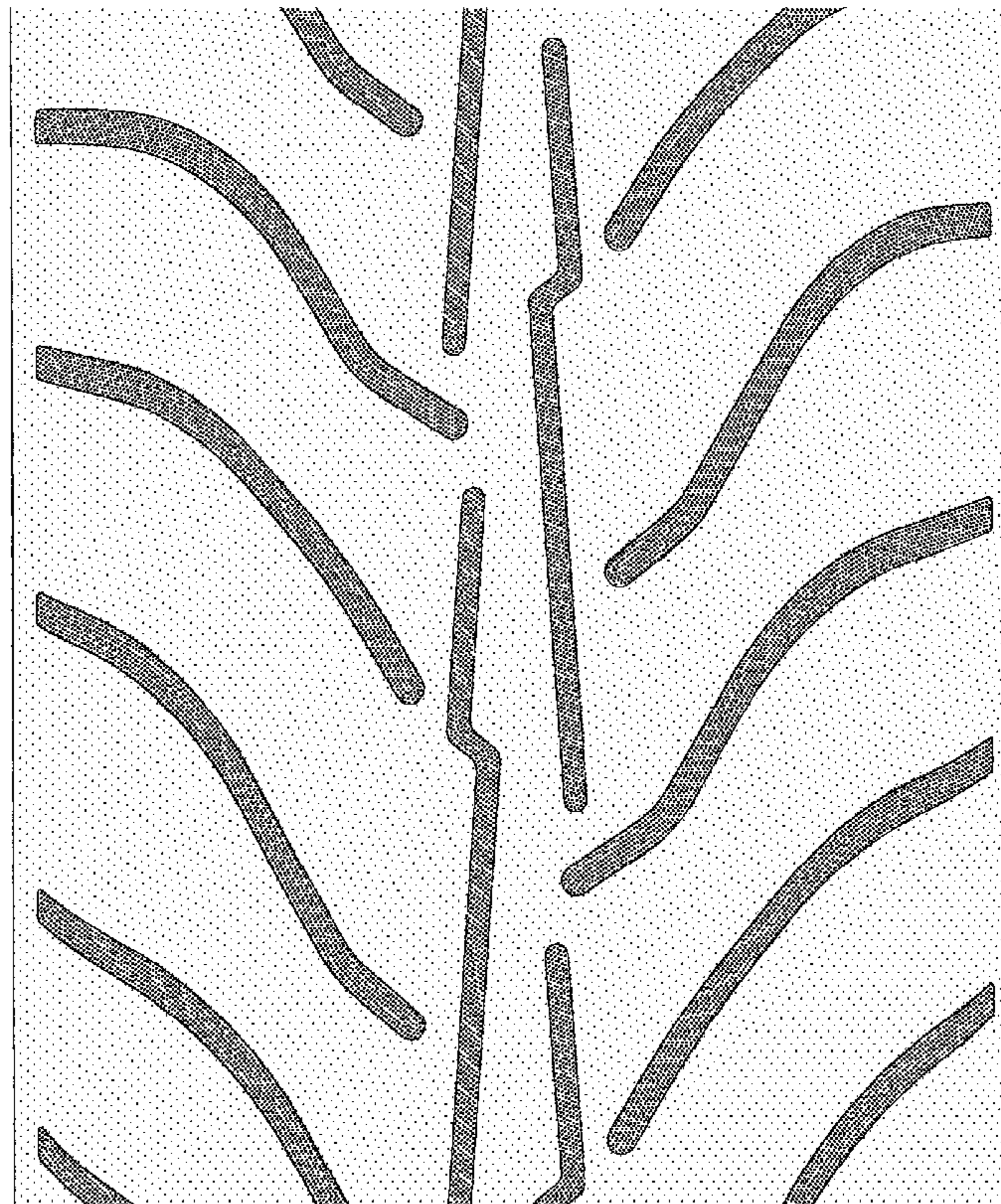
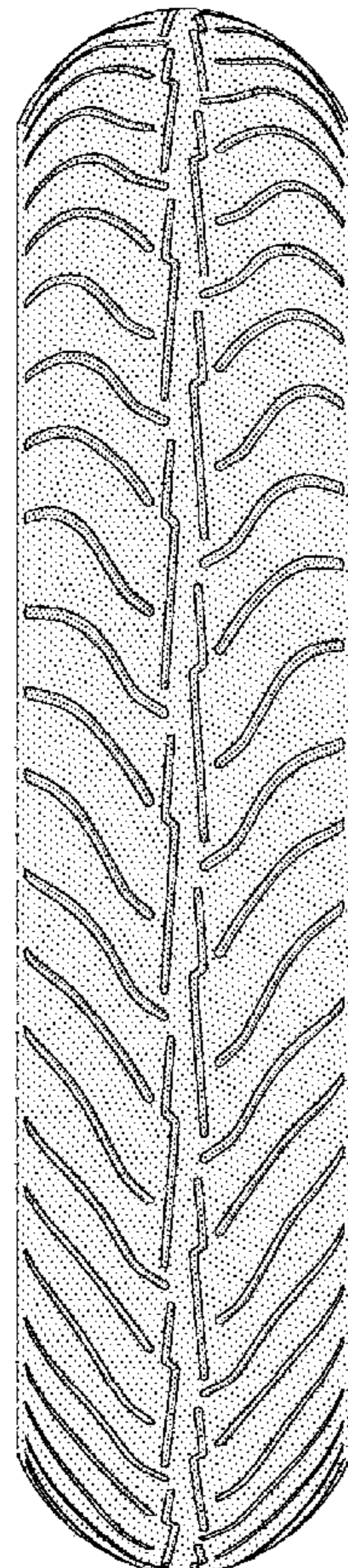

FIG. 1

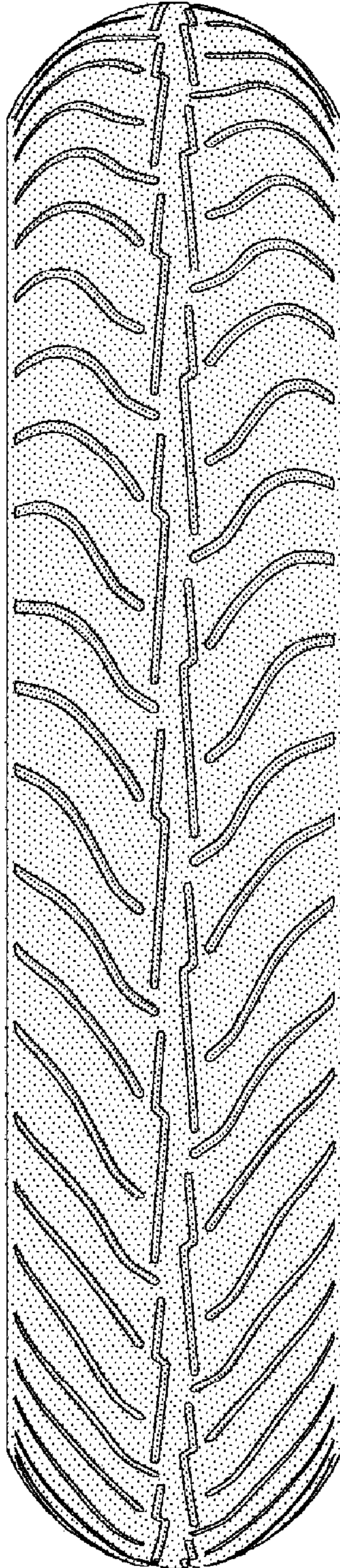

FIG. 2

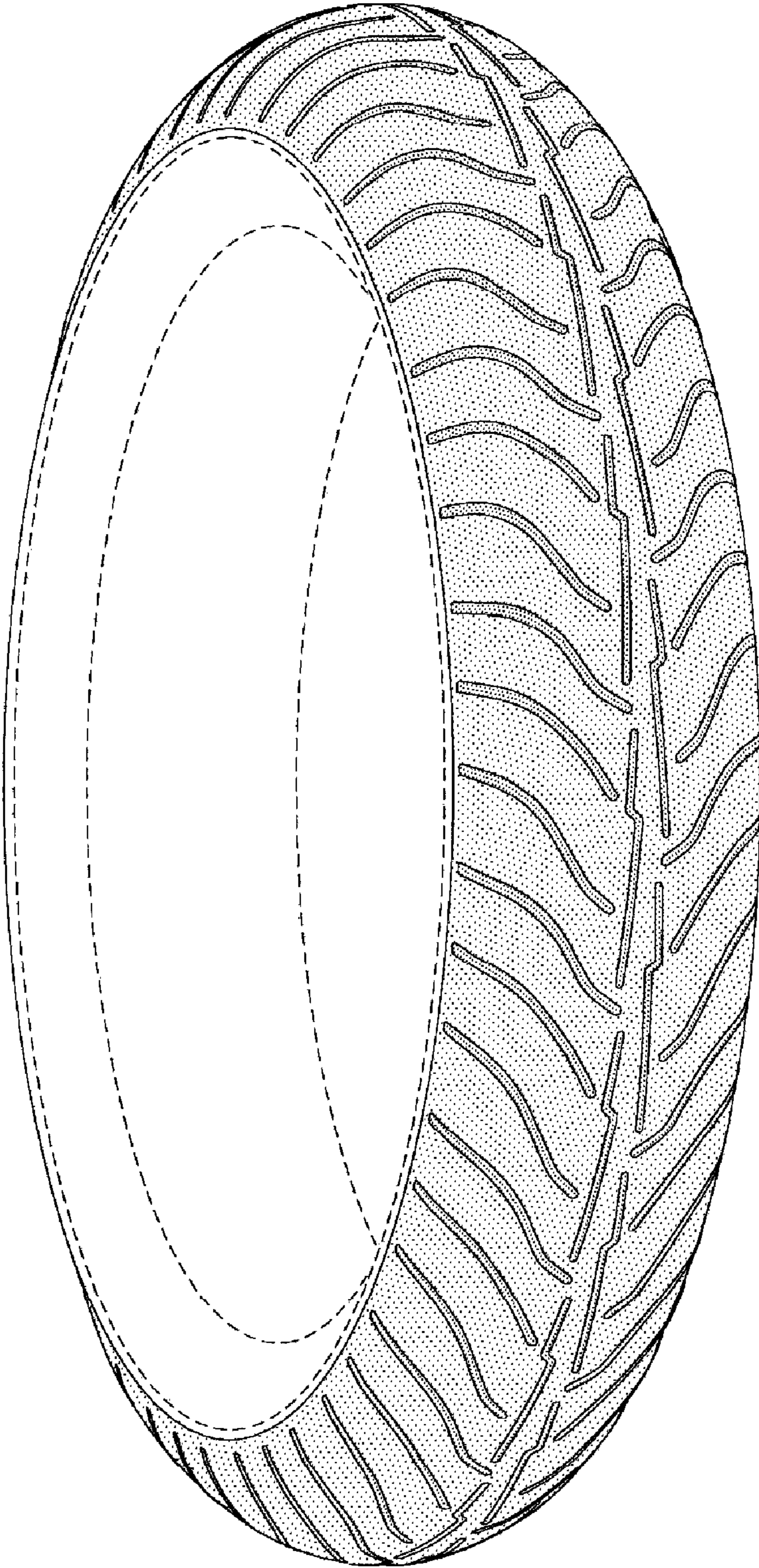

FIG. 3

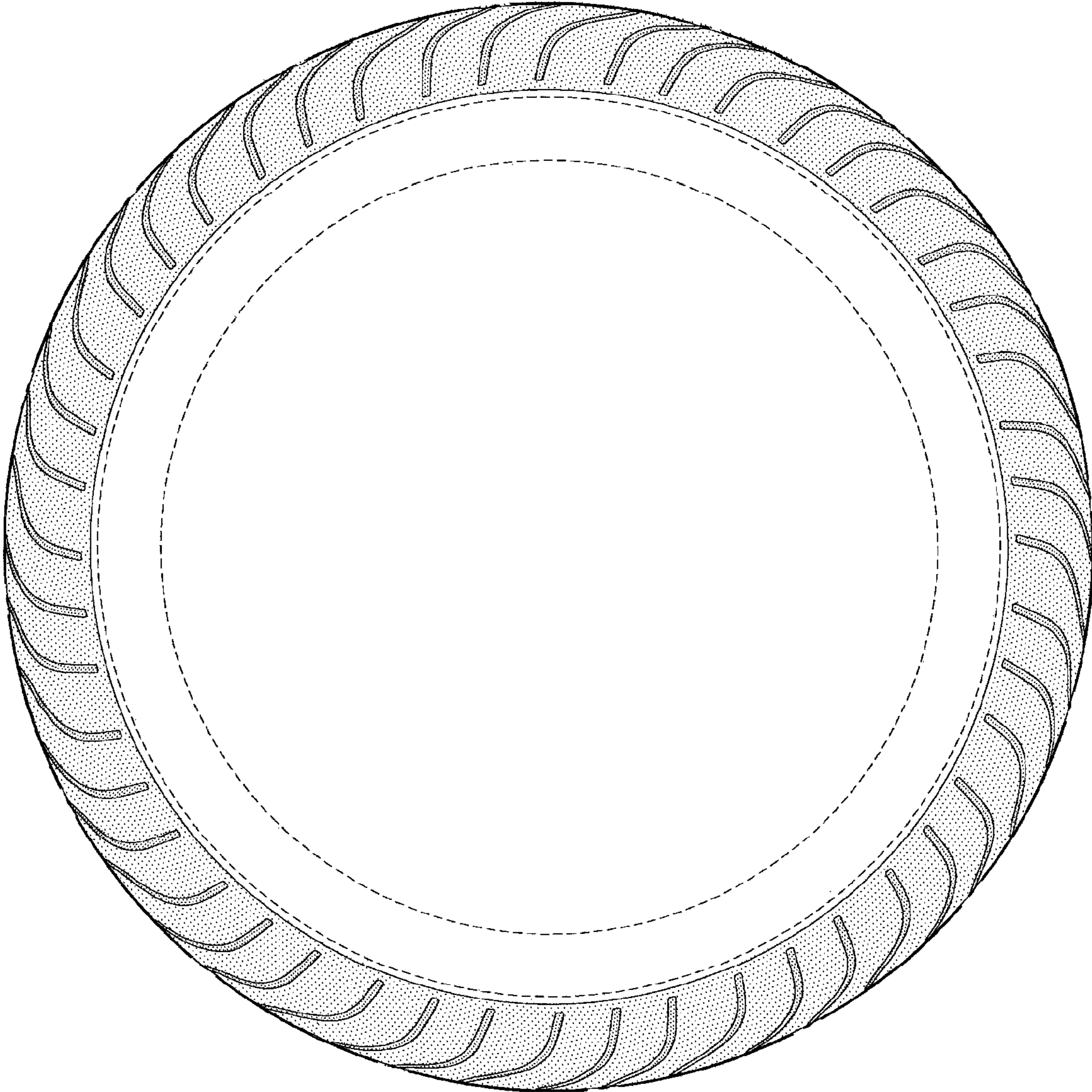

FIG. 4

