



US00D612772S

(12) **United States Design Patent**  
**Goodman et al.**

(10) **Patent No.:** **US D612,772 S**  
(45) **Date of Patent:** **\*\* Mar. 30, 2010**

(54) **PIN AND PIN RETAINER FOR TOW BAR**

(75) Inventors: **Steven Goodman**, Pender, NE (US);  
**David Merchant**, Lincoln, NE (US);  
**James Huston**, Yankton, SD (US); **Les**  
**Roeber**, Emerson, NE (US)

(73) Assignee: **Automatic Equipment Manufacturing**  
**Company**, Pender, NE (US)

(\*\*) Term: **14 Years**

(21) Appl. No.: **29/314,628**

(22) Filed: **Apr. 15, 2009**

(51) **LOC (9) Cl.** ..... **12-16**

(52) **U.S. Cl.** ..... **D12/162**

(58) **Field of Classification Search** ..... D12/106,  
D12/114, 161-162, 199, 223, 400; 280/186,  
280/402-405.2, 407-407.1, 415.1, 416.1-416.3,  
280/479.2, 477, 482-483, 485-486, 490.1,  
280/491.1-491.3, 491.5, 493-495, 498-499,  
280/507, 509, 511-513; 224/500-537

See application file for complete search history.

(56) **References Cited**

**U.S. PATENT DOCUMENTS**

5,423,566	A *	6/1995	Warrington et al. ....	280/415.1
5,549,316	A *	8/1996	Jones .....	280/477
6,863,294	B1 *	3/2005	Bonham .....	280/479.2
6,896,282	B1 *	5/2005	McKinley .....	280/495
7,029,022	B2 *	4/2006	Moss .....	280/491.3
7,204,505	B2 *	4/2007	Moss .....	280/491.1

7,306,275	B2 *	12/2007	Kalous .....	296/1.07
2007/0007782	A1 *	1/2007	Kalous .....	296/1.07
2007/0187447	A1 *	8/2007	Hamann .....	224/519

\* cited by examiner

*Primary Examiner*—T. Chase Nelson

*Assistant Examiner*—Kathleen M Sims

(74) *Attorney, Agent, or Firm*—Donald R. Schoonover

(57) **CLAIM**

We claim the ornamental design for a pin and pin retainer for tow bar, as shown and described.

**DESCRIPTION**

FIG. 1 is an exploded perspective side view of a pin and pin retainer for tow bar showing our new design;

FIG. 2 is a side elevational view thereof, the elevational view of the opposing side being a mirror image thereof;

FIG. 3 is an end elevational view thereof;

FIG. 4 is an elevational view of the opposing end thereof;

FIG. 5 is a top plan view thereof;

FIG. 6 is a bottom plan view thereof; and,

FIG. 7 is a reduced side elevational view showing the pin and pin retainer for tow bar in use.

The broken line showing of details in FIGS. 1-7 is included for the purpose of showing environmental portions of the pin and pin retainer for tow bar and forms no part of the claimed design.

**1 Claim, 1 Drawing Sheet**

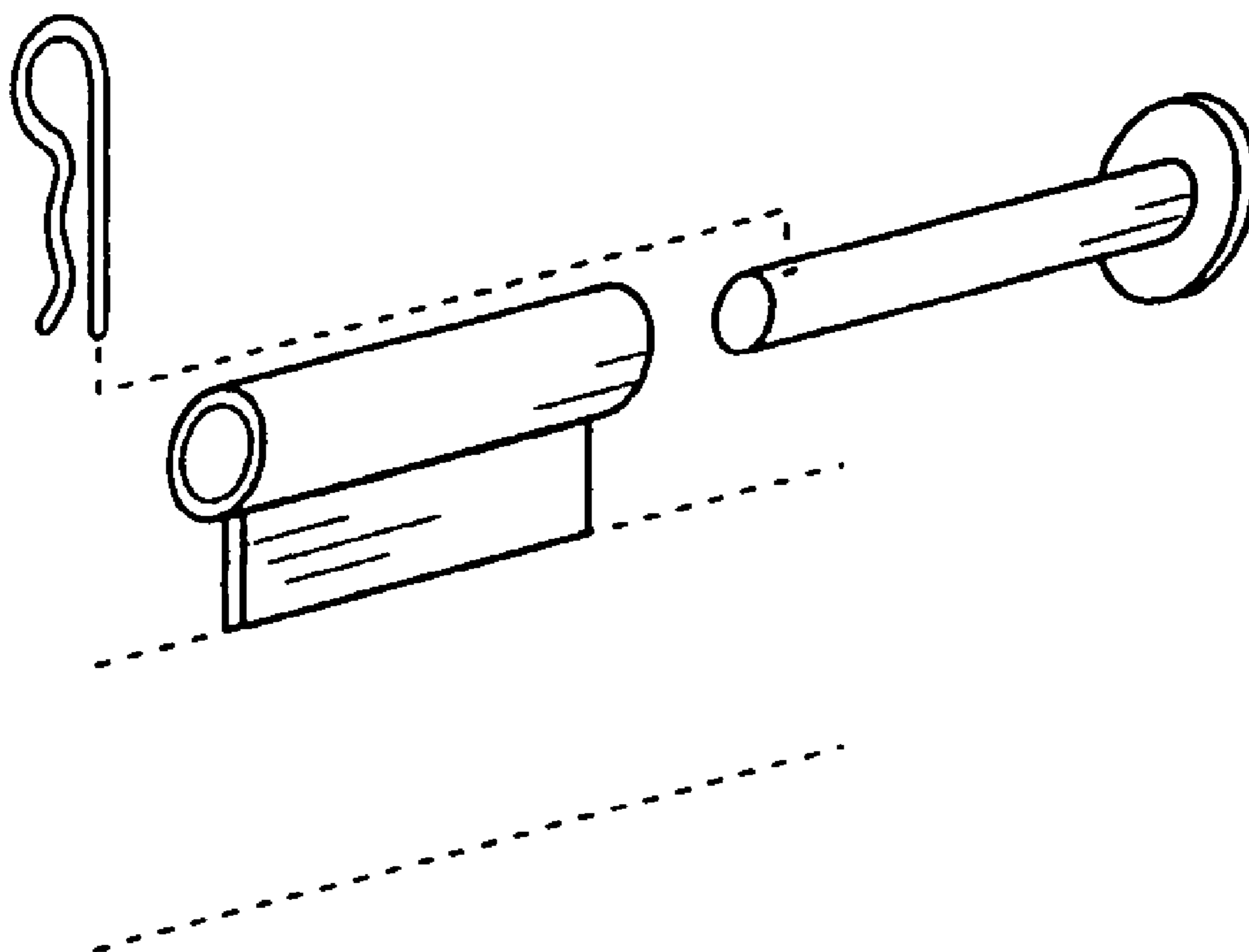

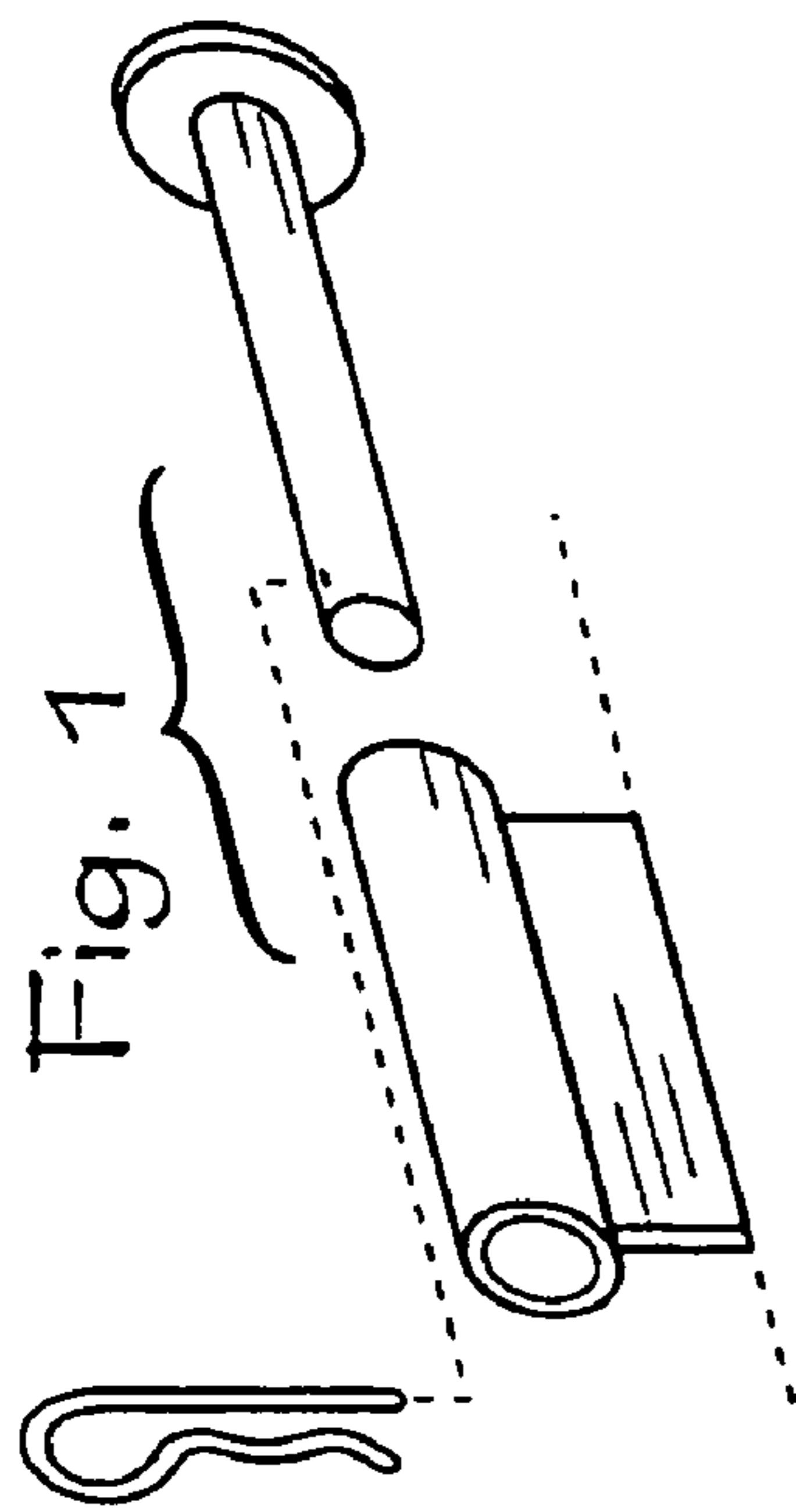

Fig. 1

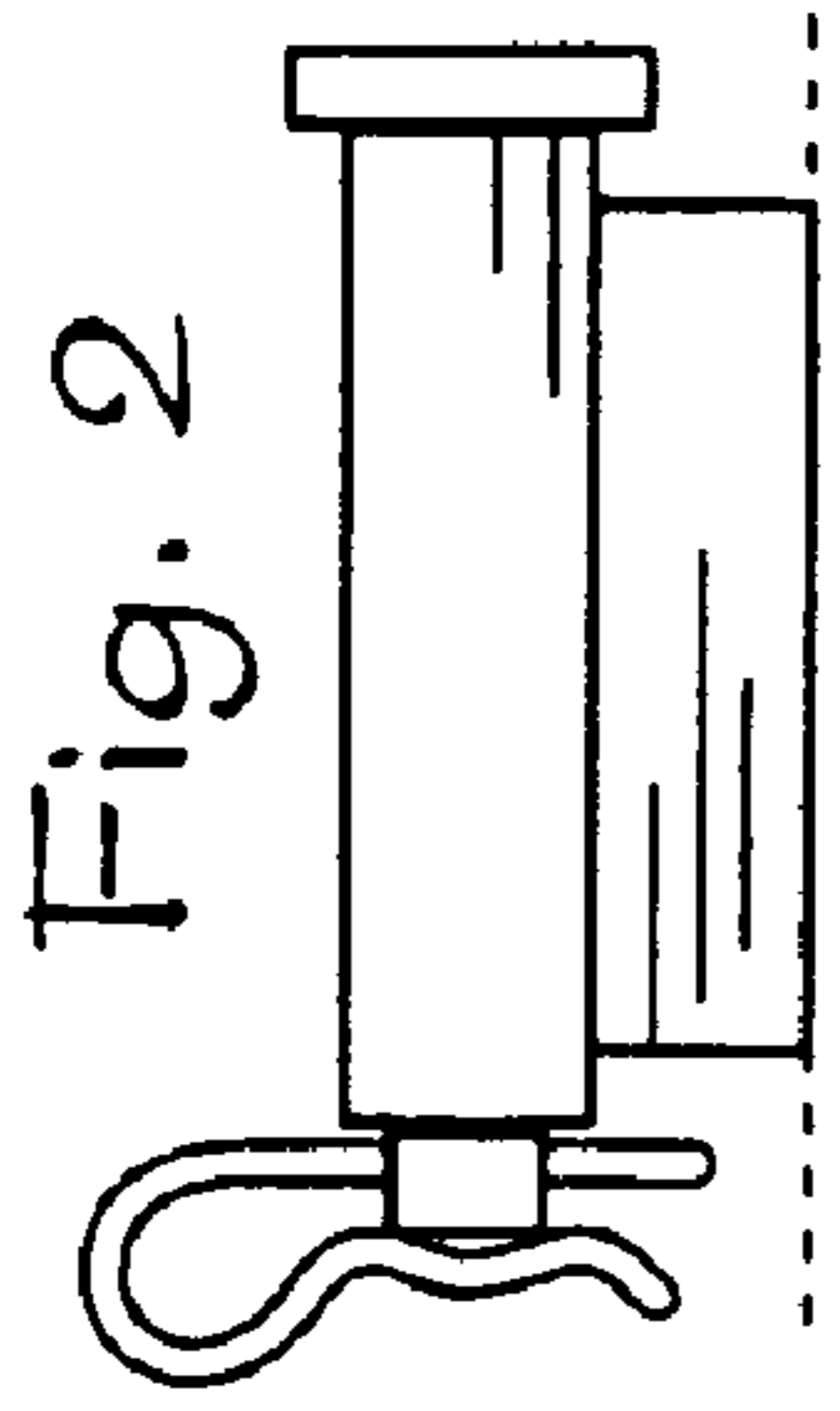

Fig. 2

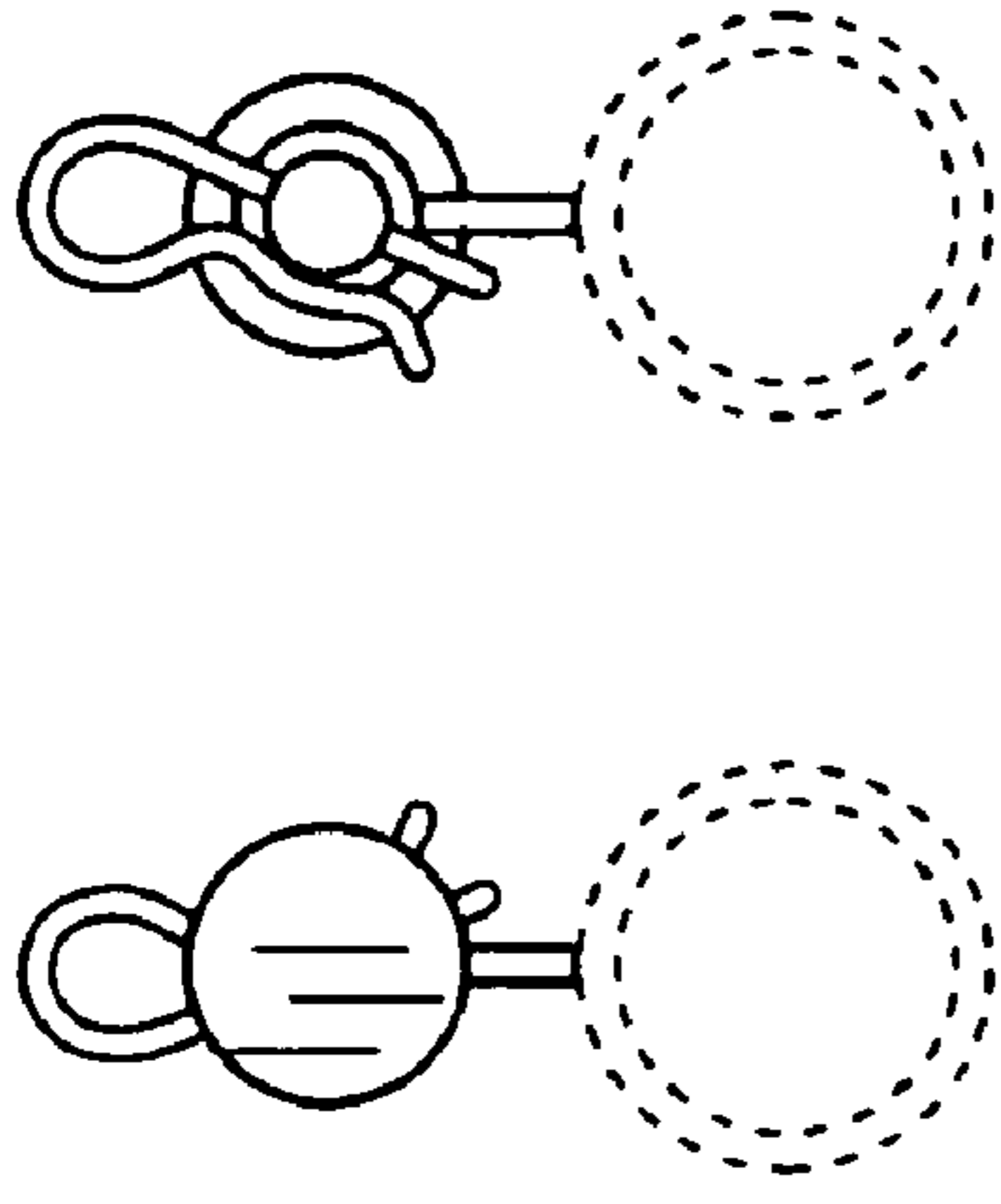

Fig. 3

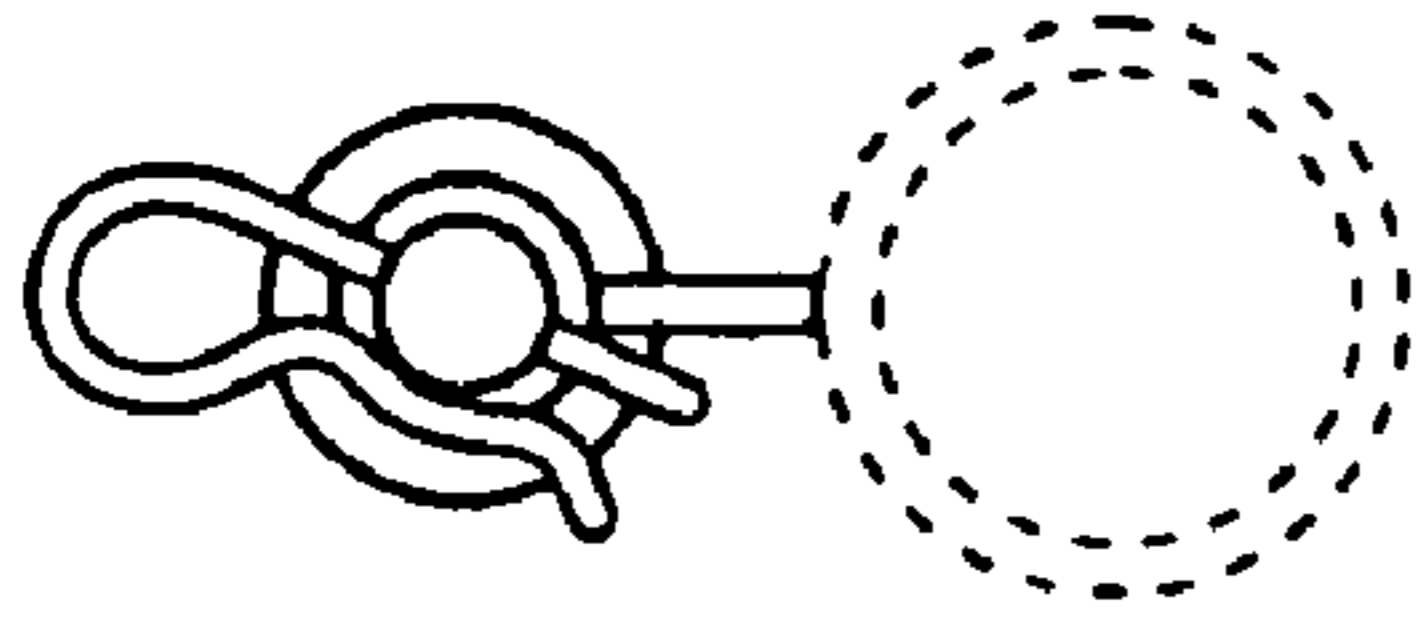

Fig. 4

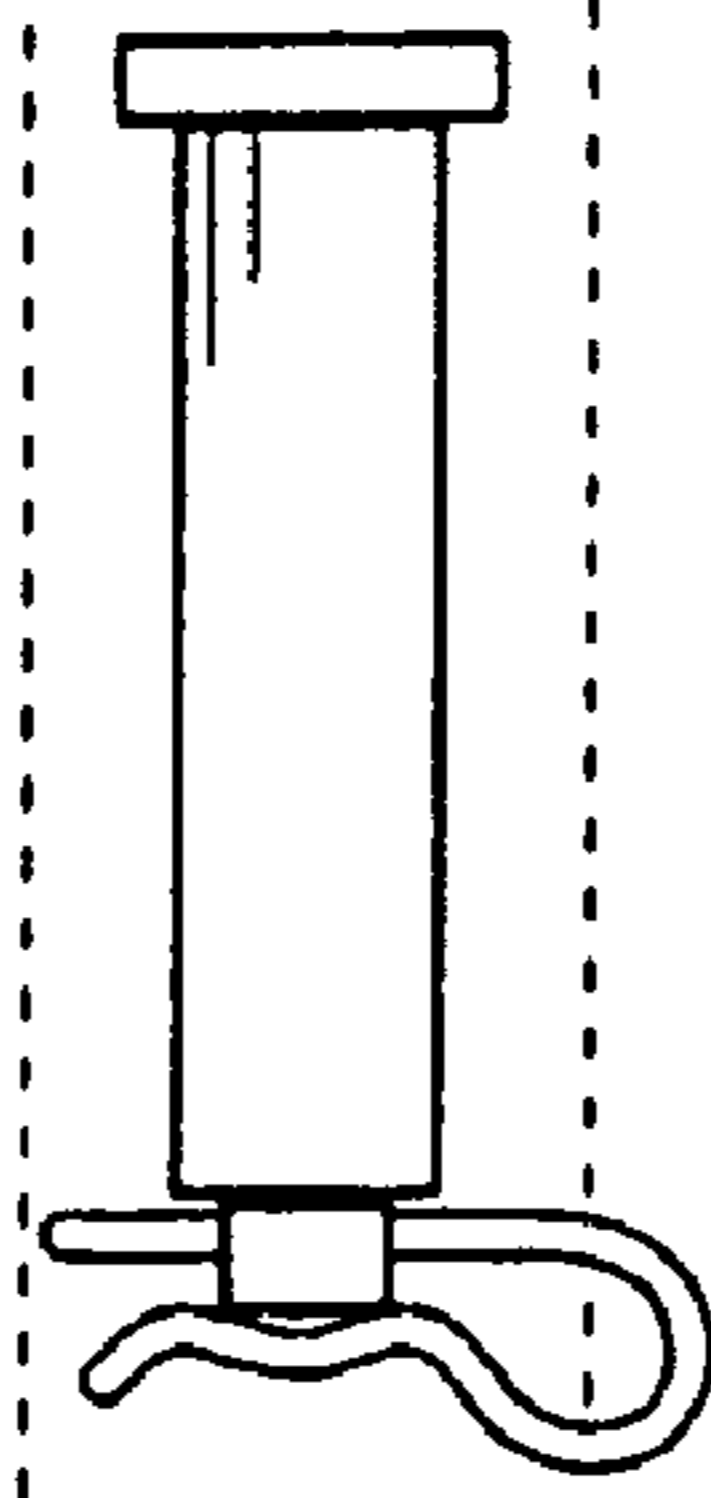

Fig. 5

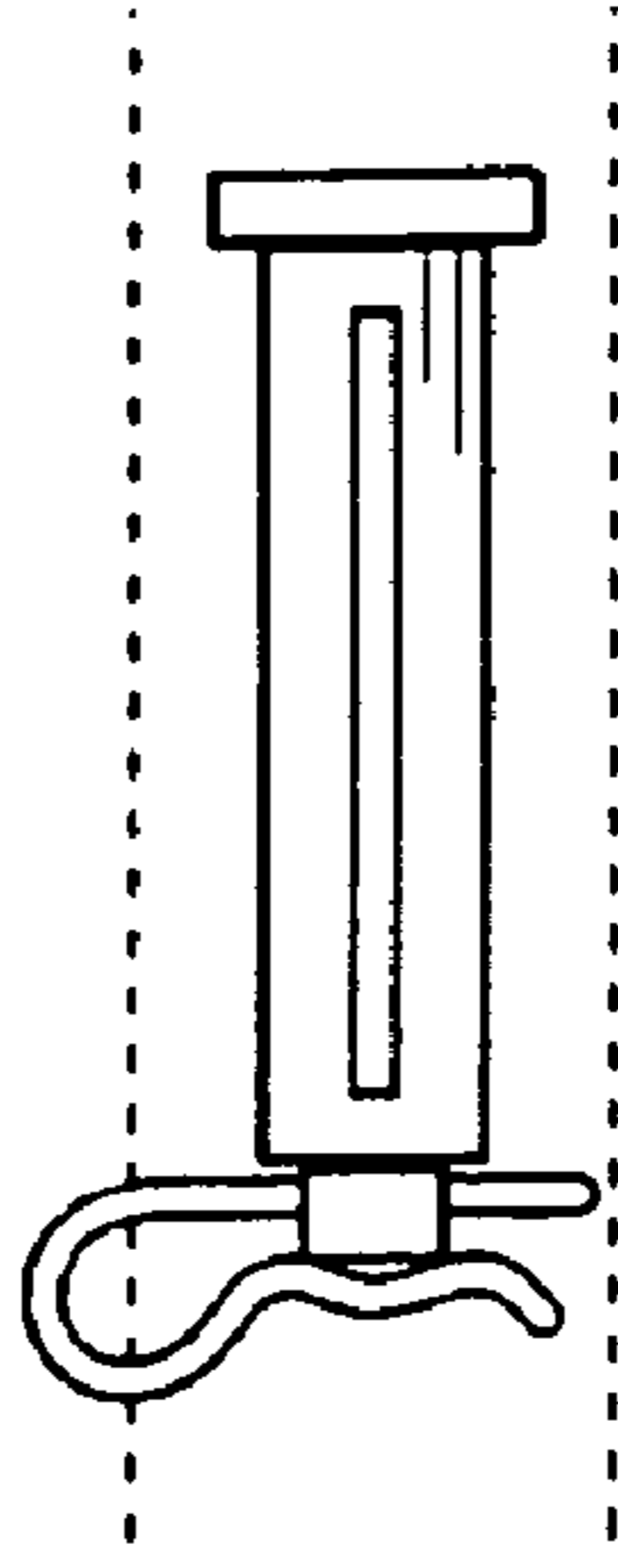

Fig. 6

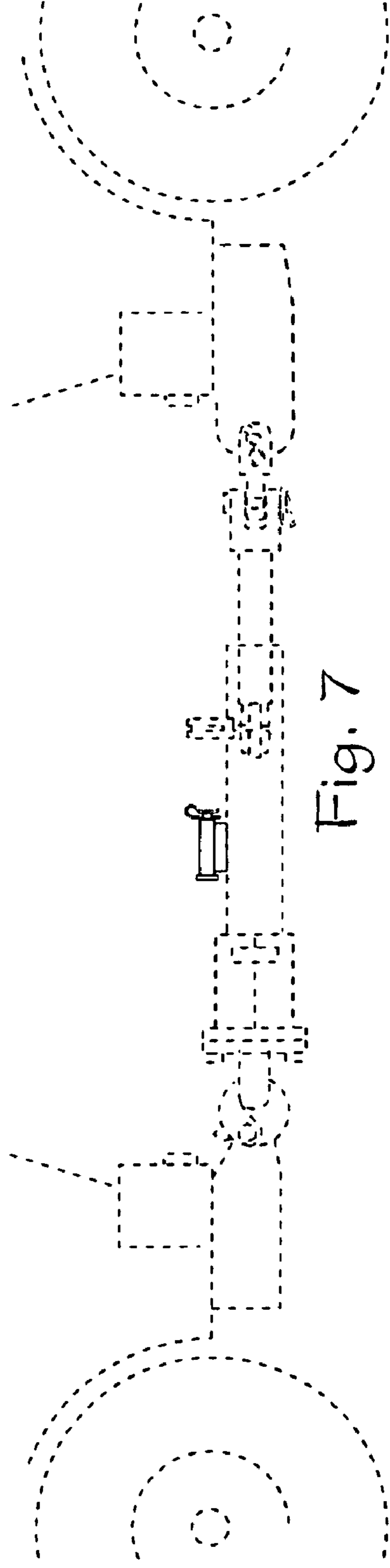

Fig. 7