



US00D612750S

(12) **United States Design Patent**
Fontana

(10) **Patent No.:** **US D612,750 S**
(45) **Date of Patent:** **** Mar. 30, 2010**

(54) **WATCH**

(75) Inventor: **Italo Fontana**, Piaggione (IT)

(73) Assignee: **Hi-Tek Office S.R.L.**, Antroccoli (IT)

(**) Term: **14 Years**

(21) Appl. No.: **29/316,295**

(22) Filed: **Sep. 9, 2009**

(30) **Foreign Application Priority Data**

Mar. 12, 2009 (EM) 001104798-001
Mar. 12, 2009 (EM) 001104798-002

(51) **LOC (9) Cl.** **10-02**

(52) **U.S. Cl.** **D10/39**

(58) **Field of Classification Search** D10/30-39,
D10/122-132; 368/276, 281, 282, 308, 319,
368/288-290, 223, 80, 228, 232
See application file for complete search history.

(56) **References Cited**

U.S. PATENT DOCUMENTS

2,205,407 A * 6/1940 Hoffer 368/288
D186,180 S * 9/1959 Diamond D10/39
2,968,910 A * 1/1961 Taubert 368/289
3,427,800 A * 2/1969 Blum 368/223
D278,686 S * 5/1985 Mathez D10/39
5,467,325 A * 11/1995 Juillerat 368/276
D365,526 S * 12/1995 Gardner D10/39
D416,498 S * 11/1999 Blondin D10/39
6,200,019 B1 * 3/2001 Latini 368/289
D452,175 S * 12/2001 Finazzi D10/39
6,679,624 B1 * 1/2004 Mouawad 368/216
D506,685 S * 6/2005 Yamamoto D10/32
D508,416 S * 8/2005 Tang D10/30
D519,851 S * 5/2006 Seyr D10/31
D551,095 S * 9/2007 Monachon D10/32
D567,117 S * 4/2008 Metrailler D10/38
D574,734 S * 8/2008 Loth D10/38

D584,173 S * 1/2009 Monachon D10/39
D585,308 S * 1/2009 Loth D10/38
D585,310 S * 1/2009 Allison D10/39
D585,768 S * 2/2009 Loth D10/39
D586,238 S * 2/2009 Loth D10/32
7,575,366 B2 * 8/2009 Cretin 368/187
D599,219 S * 9/2009 Fontana D10/39

* cited by examiner

Primary Examiner—Lucy Lieberman

(74) *Attorney, Agent, or Firm*—Abelman, Frayne & Schwab

(57) **CLAIM**

The ornamental design for a watch, as shown and described.

DESCRIPTION

FIG. 1 is a front view showing my new watch design;
FIG. 2 is a right-side elevational view thereof;
FIG. 3 is a top plan view thereof;
FIG. 4 is a left-side elevational view thereof;
FIG. 5 is a rear view thereof;
FIG. 6 is a bottom view thereof; and,
FIG. 7 is another front view of the embodiment of FIG. 1 with the spindle and latch in their extended positions.
FIG. 8 is a front view of another embodiment of my new watch design;
FIG. 9 is a right-side elevational view thereof;
FIG. 10 is a top plan view thereof;
FIG. 11 is a left-side elevational view thereof;
FIG. 12 is a rear view thereof;
FIG. 13 is a bottom plan view thereof; and,
FIG. 14 is another front view of the embodiment of FIG. 8 with the spindle and latch in their extended positions.
The broken lines in the drawings are used to show portions of the watch that do not form part of the claimed design.

1 Claim, 8 Drawing Sheets

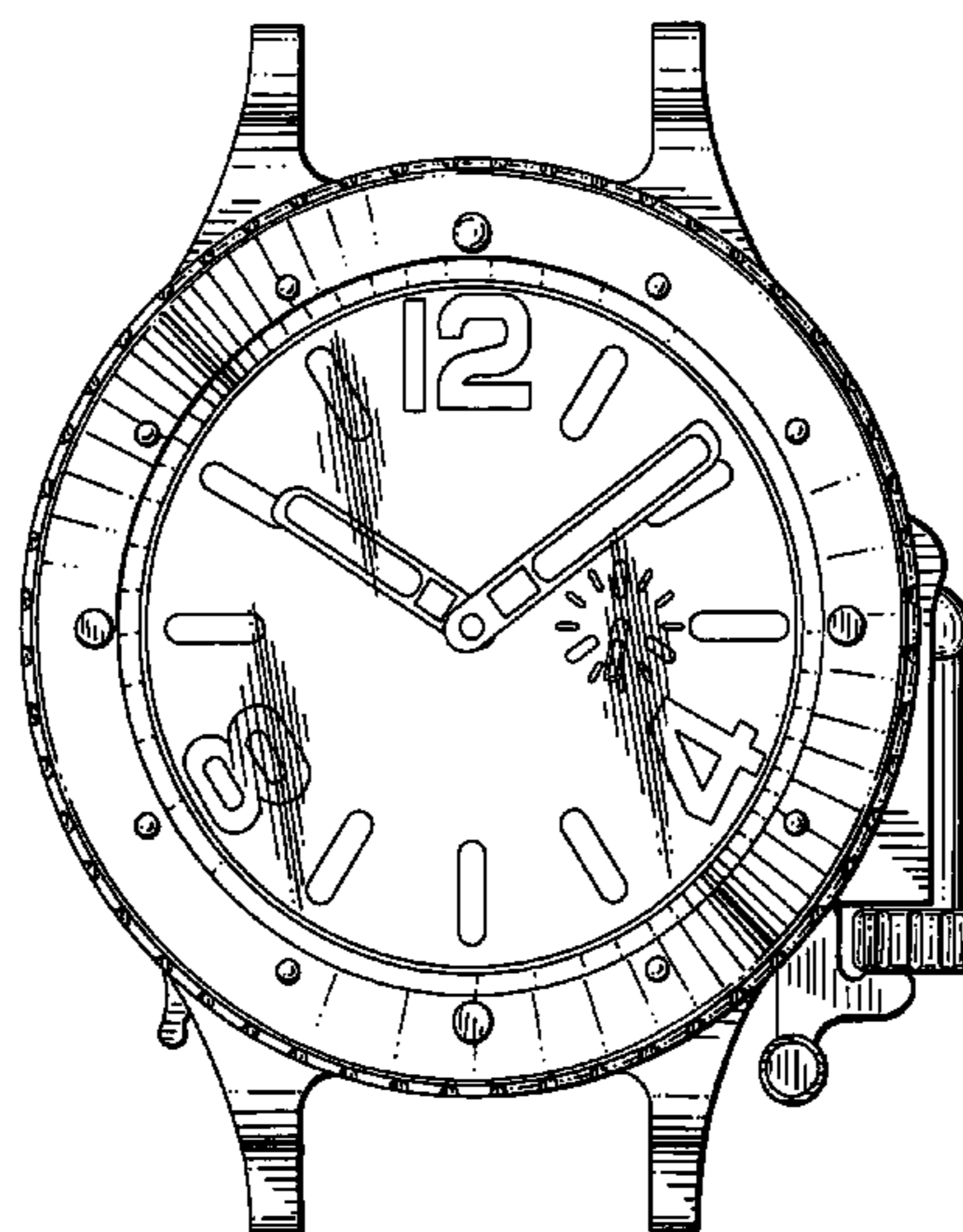

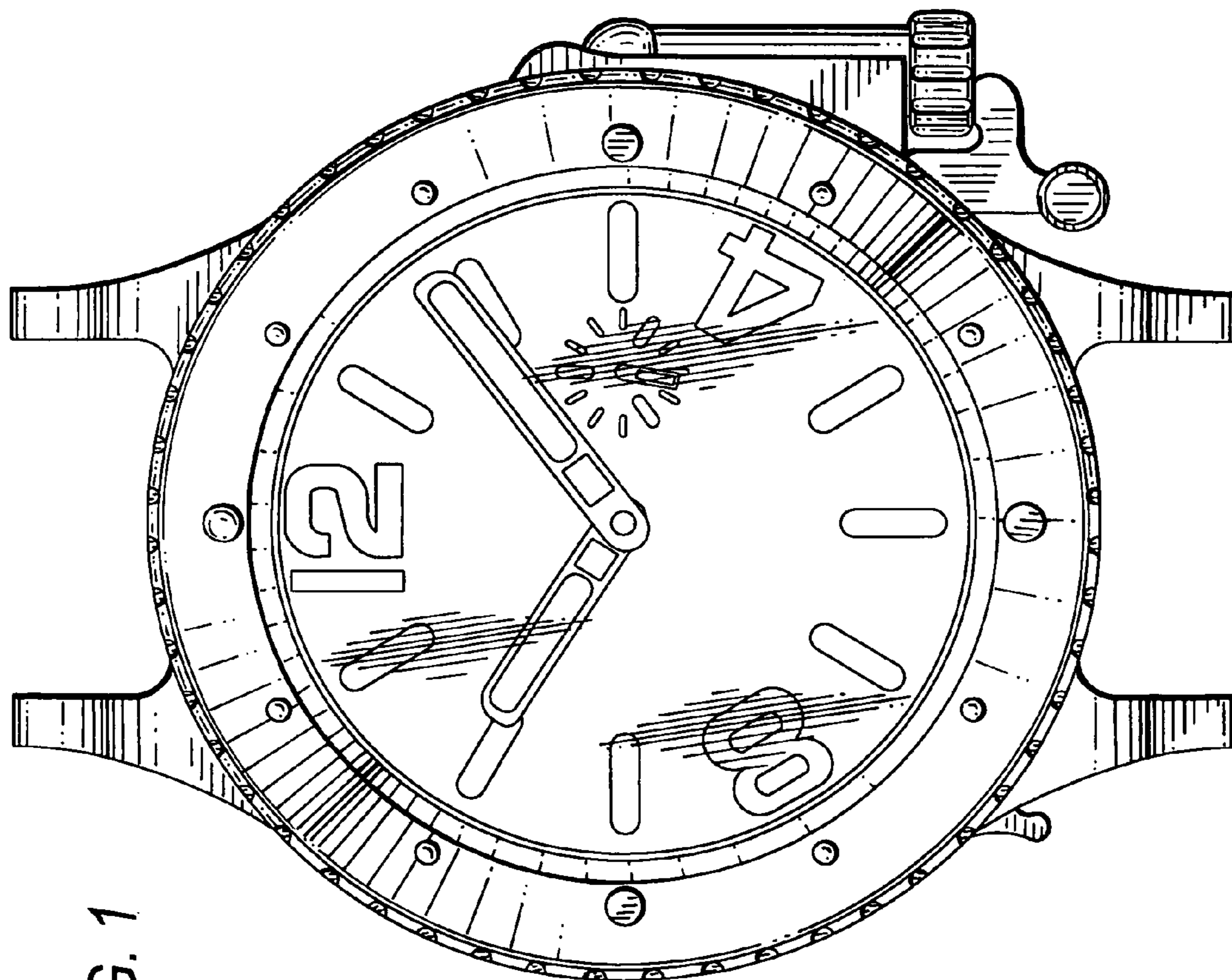

FIG. 1

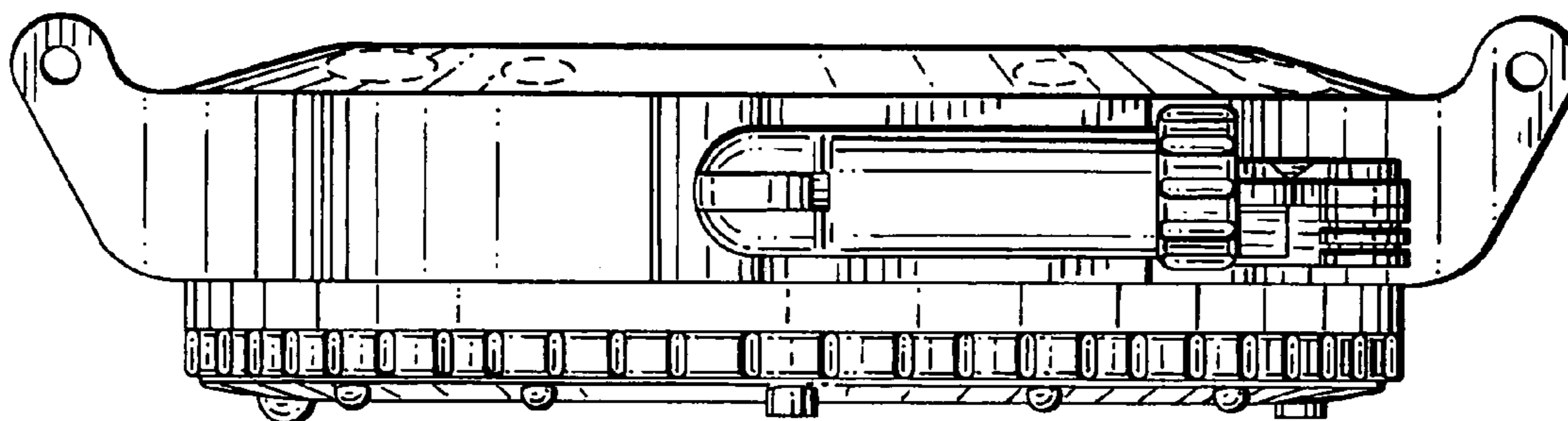

FIG. 2

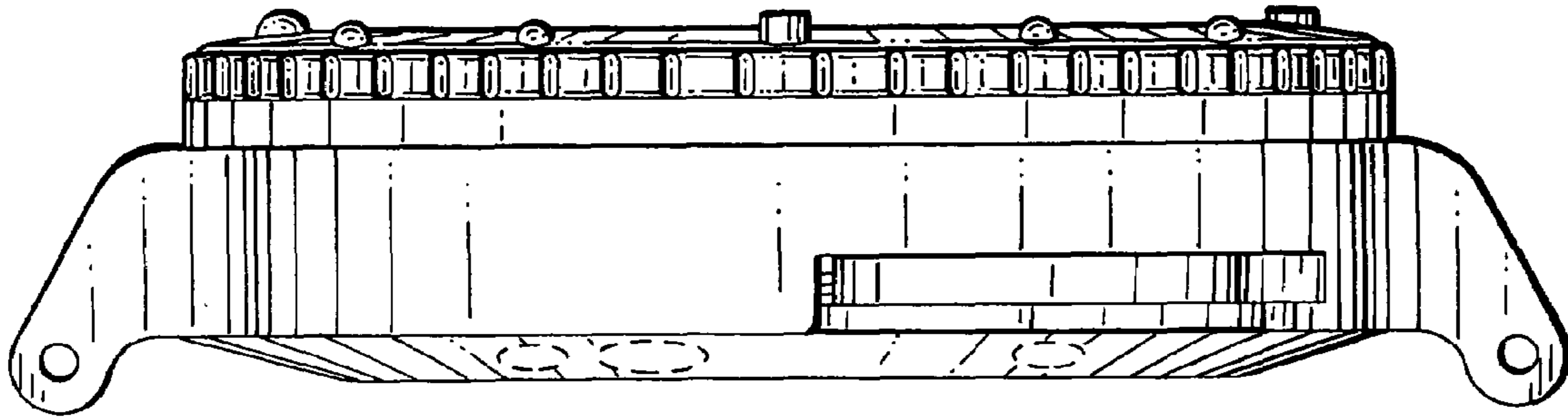

FIG. 4

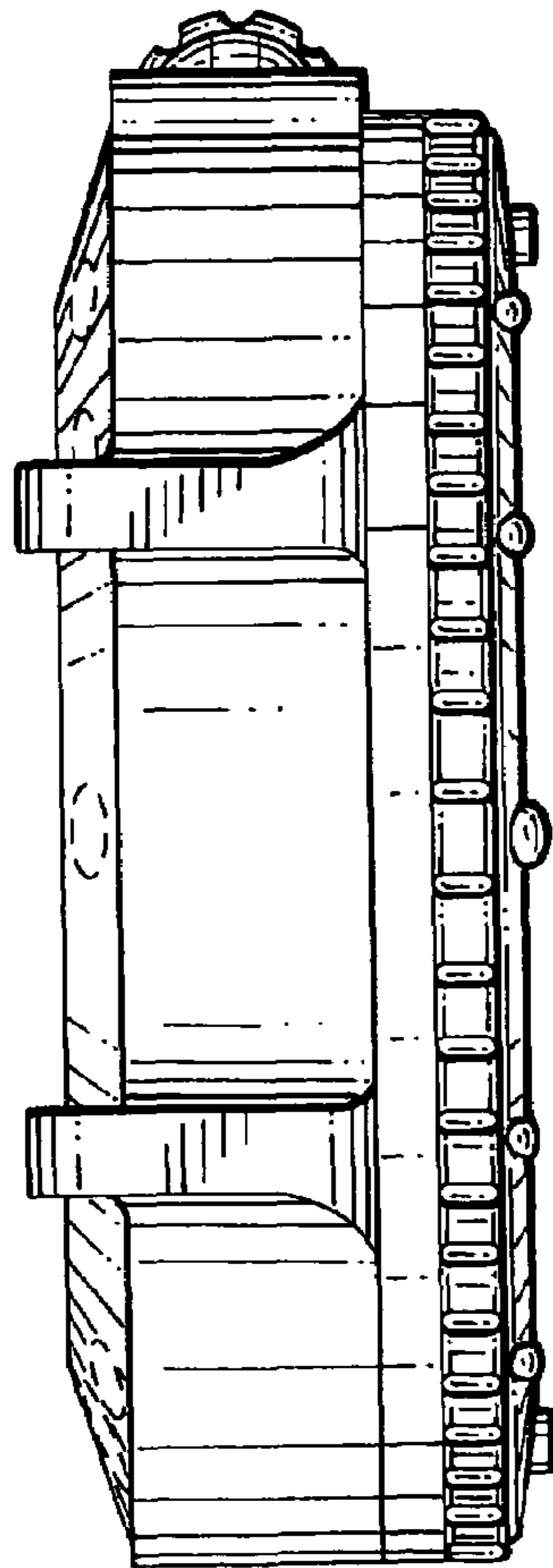

FIG. 3

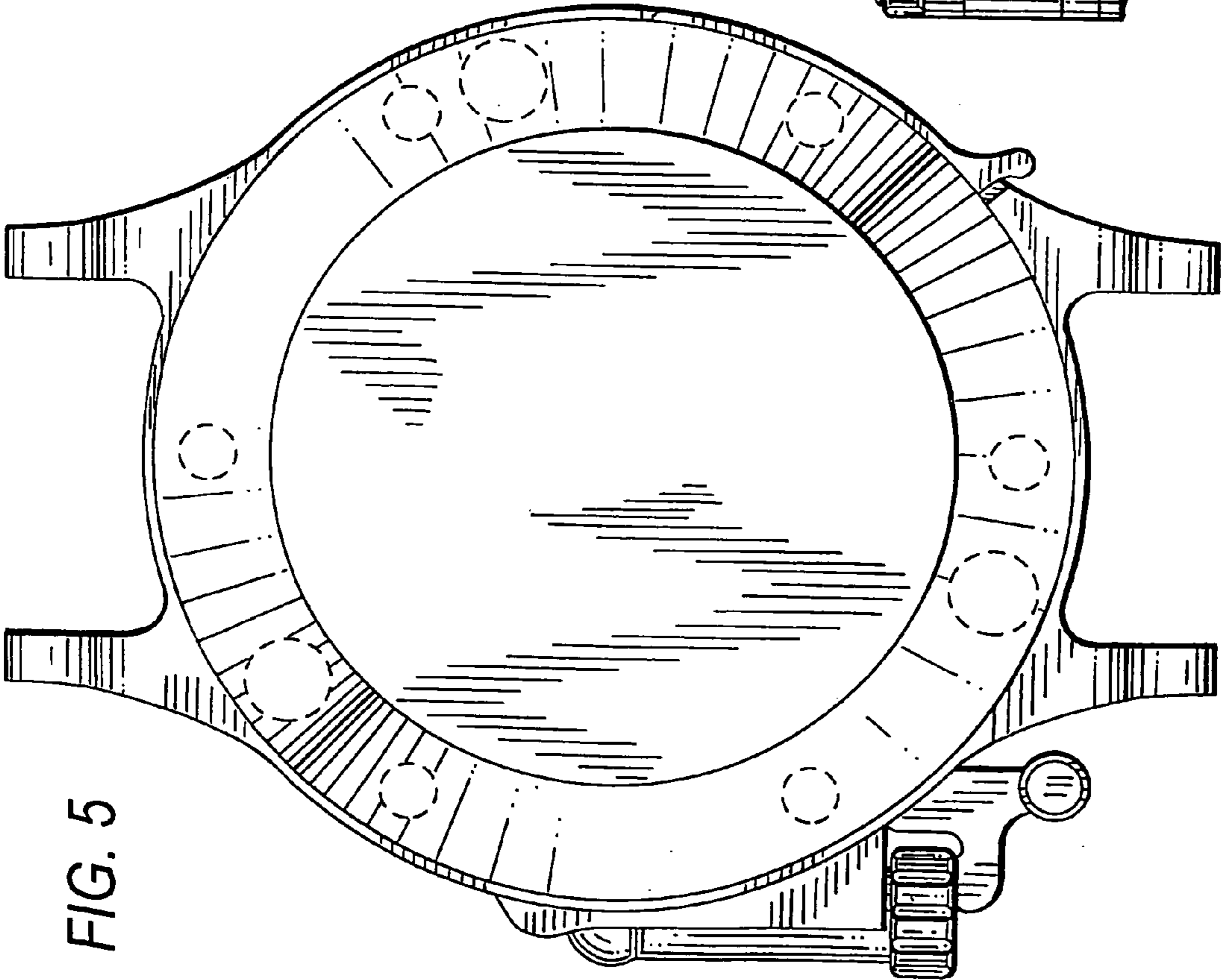
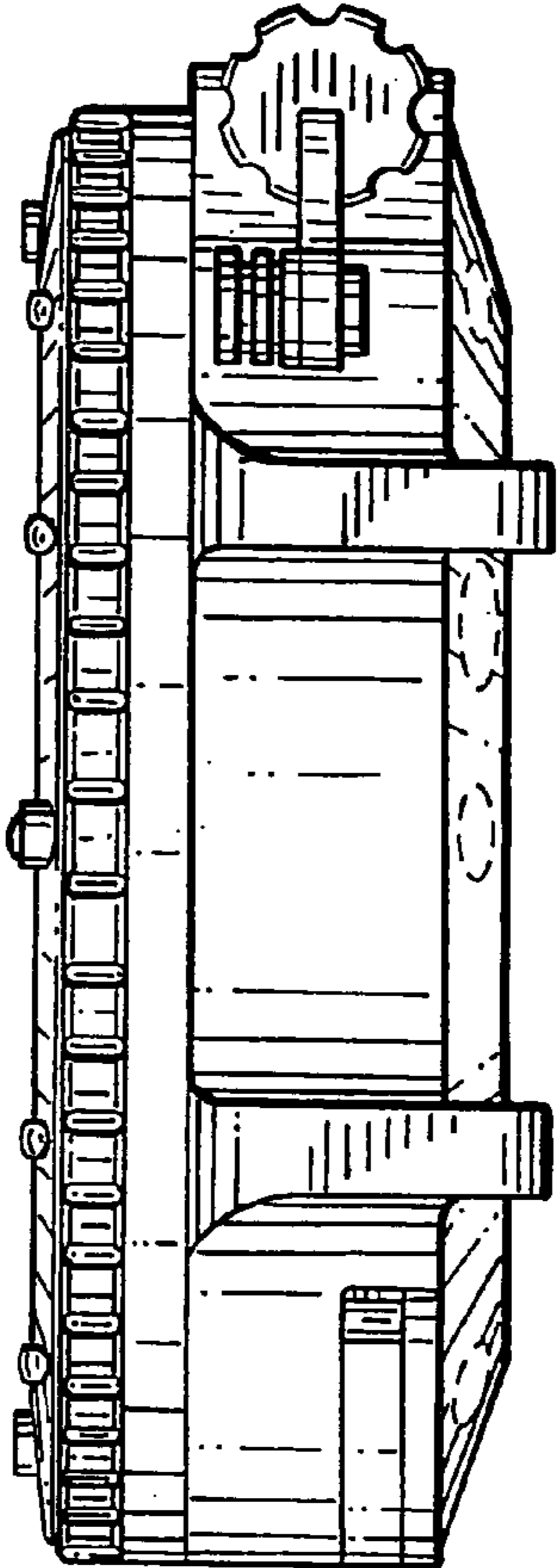

FIG. 5

FIG. 6



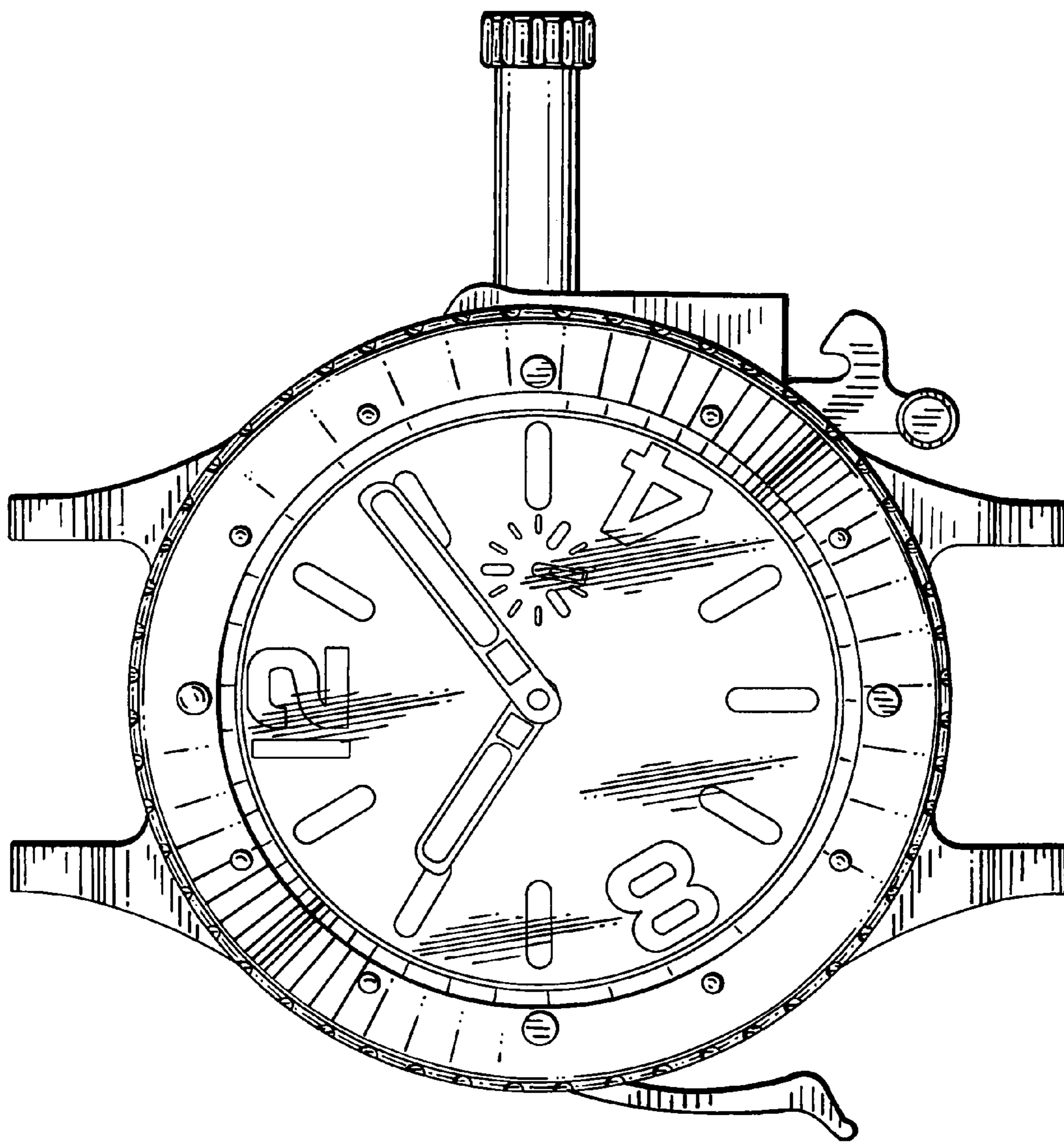

FIG. 7

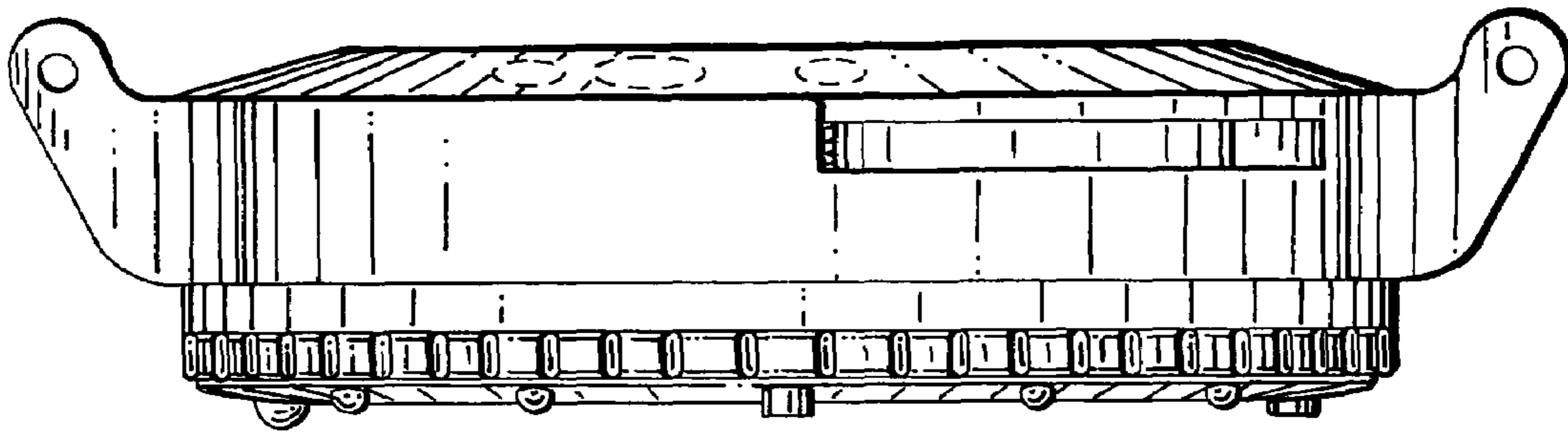

FIG. 9

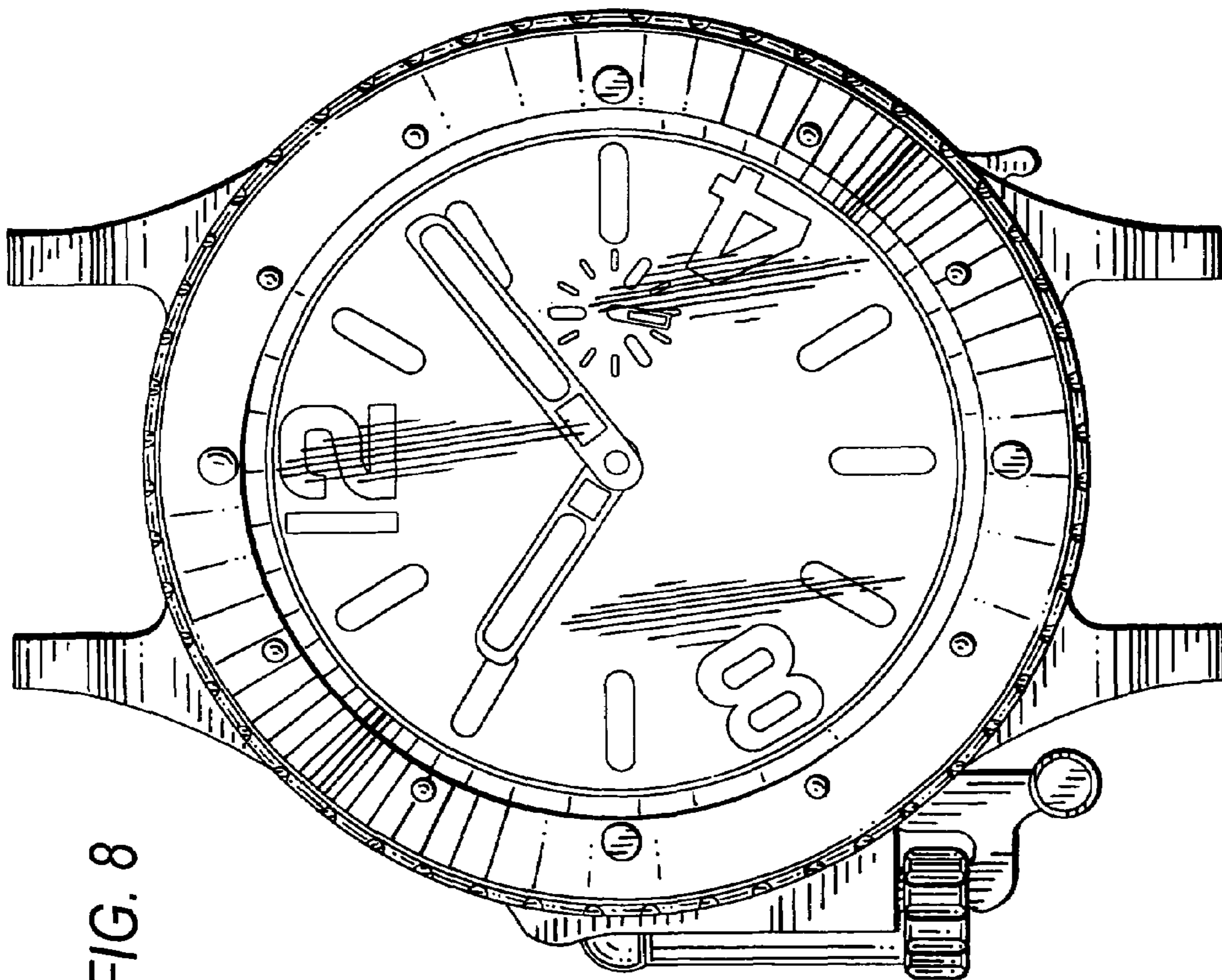

FIG. 8

FIG. 11

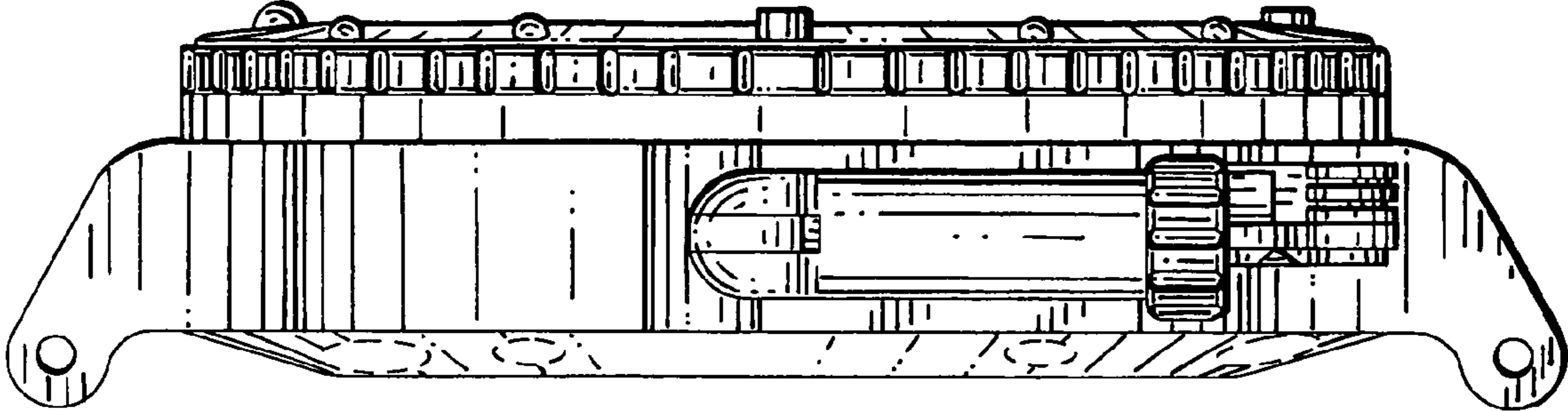
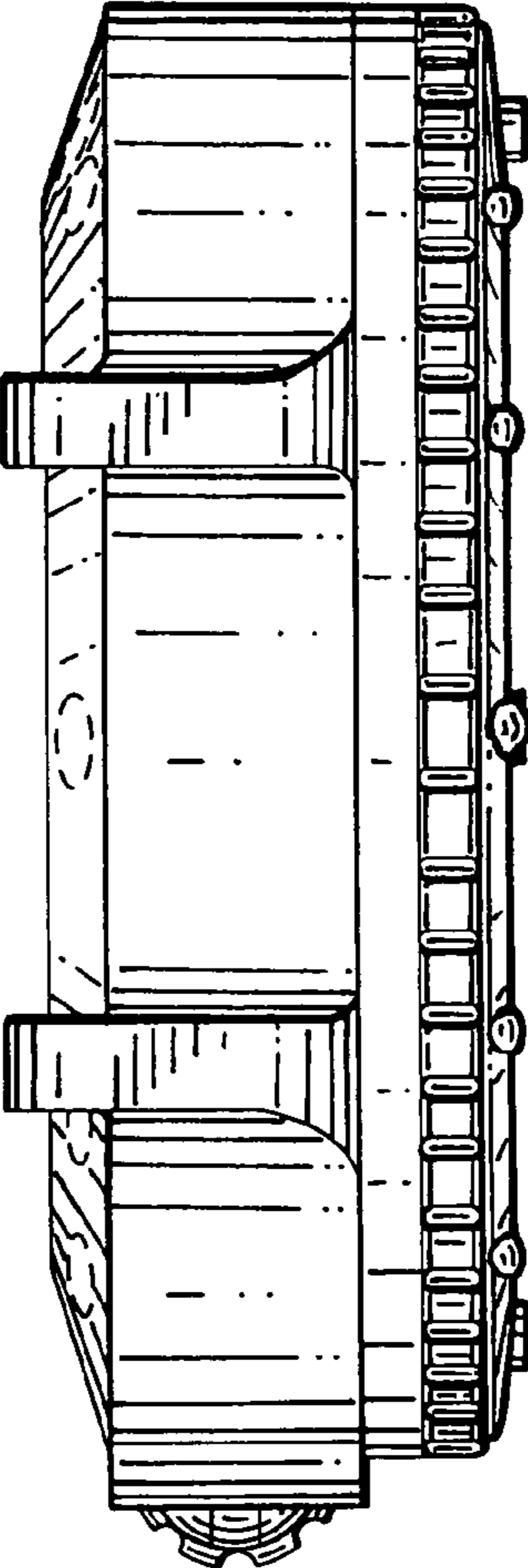

FIG. 10



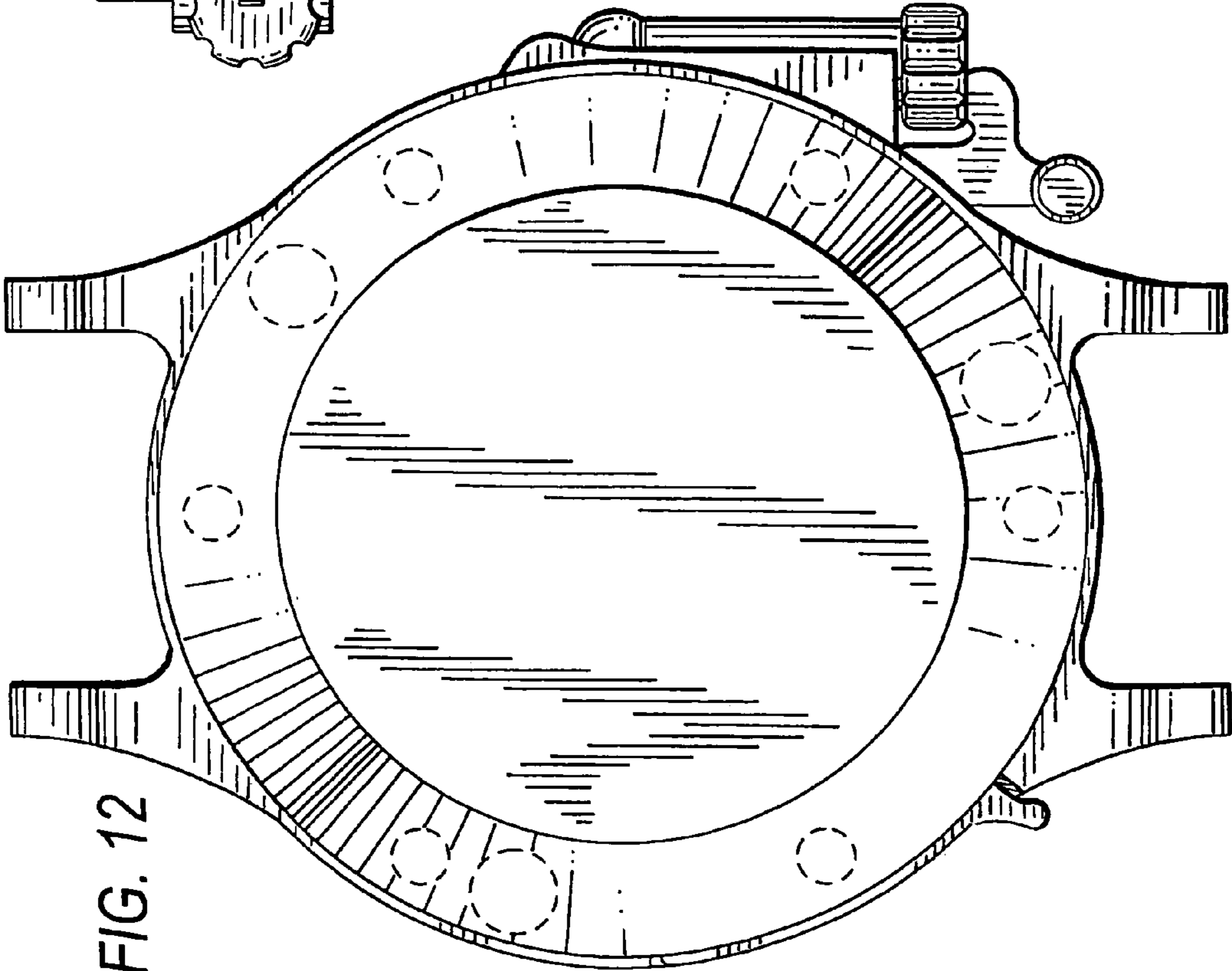

FIG. 12

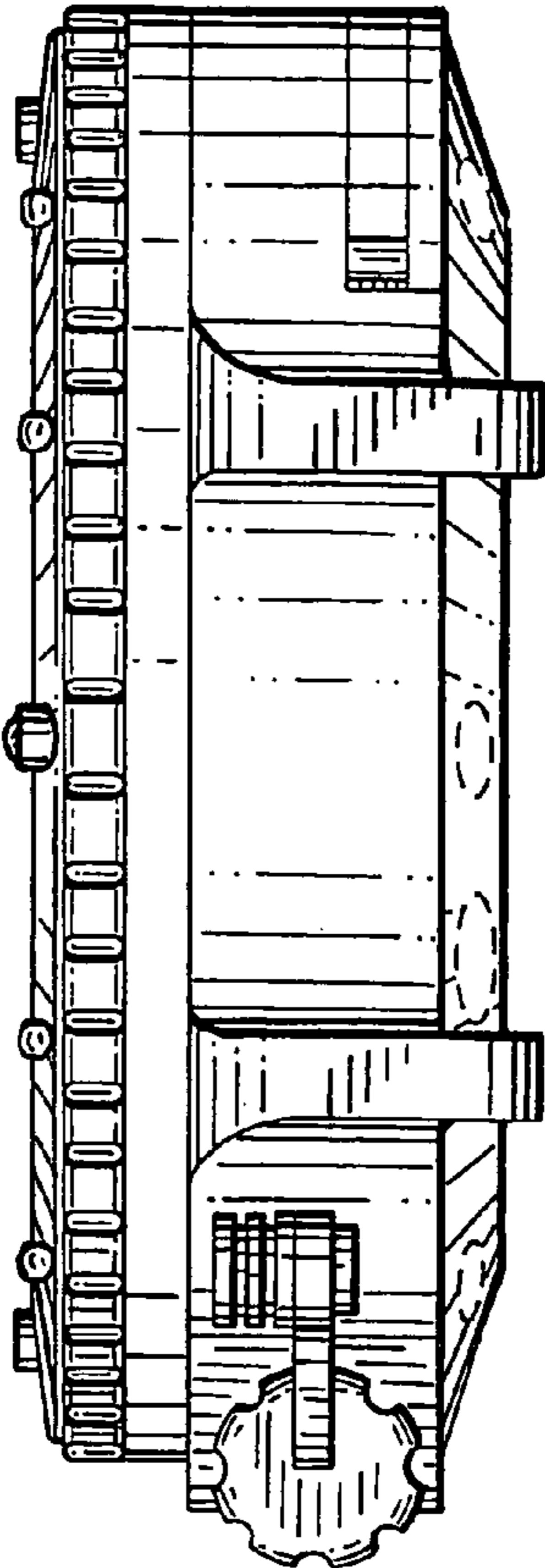

FIG. 13

FIG. 14

