



US00D612730S

(12) **United States Design Patent**
Rushe

(10) **Patent No.:** **US D612,730 S**
(45) **Date of Patent:** **** Mar. 30, 2010**

(54) **CAP WITH NOZZLE**

(75) Inventor: **Peter Rushe**, Duesseldorf (DE)

(73) Assignee: **Loctite (R&D) Limited**, Dublin (IE)

(**) Term: **14 Years**

(21) Appl. No.: **29/304,844**

(22) Filed: **Mar. 7, 2008**

(51) **LOC (9) Cl.** **09-07**

(52) **U.S. Cl.** **D9/453**; D9/449

(58) **Field of Classification Search** D9/772,
D9/724, 556, 529, 454, 453, 452, 449, 443,
D9/439; D8/312; D7/392.1; D23/261; D14/217;
D12/197; 229/123.1; 222/541.2; 220/288;
215/350, 344, 295, 270, 256, 252, 218, 216,
215/209, 206

See application file for complete search history.

(56) **References Cited**

U.S. PATENT DOCUMENTS

- D93,650 S * 10/1934 Fleish D9/453
- D96,766 S * 9/1935 Kronman D9/453
- D99,327 S * 4/1936 Howie D9/453
- D101,623 S * 10/1936 Fleish D9/453
- D105,858 S * 8/1937 Fleish D9/453
- D167,725 S * 9/1952 Soffer D9/443
- D201,401 S * 6/1965 Picot D9/453
- D219,905 S * 2/1971 Gottwald D8/312
- D279,080 S * 6/1985 Negishi D9/453
- D284,555 S * 7/1986 Schornagel D9/453
- D286,027 S * 10/1986 Waher et al. D9/435
- D296,081 S * 6/1988 Kuboshima D9/443

- D309,863 S * 8/1990 Baxter D9/439
- D338,159 S * 8/1993 Densky et al. D9/724
- D362,623 S * 9/1995 Ma D9/443
- D536,966 S * 2/2007 Cecere D9/436
- D573,465 S * 7/2008 Kogure et al. D9/452
- D584,150 S * 1/2009 Gibson et al. D9/453
- D592,506 S * 5/2009 Haimer D9/443

FOREIGN PATENT DOCUMENTS

- WO WO 01/56894 8/2001
- WO WO 2005/075312 8/2005

* cited by examiner

Primary Examiner—Susan Bennett Hattan

(74) *Attorney, Agent, or Firm*—James E. Piotrowski

(57) **CLAIM**

The ornamental design for a cap with nozzle, as shown and described.

DESCRIPTION

- FIG. 1 is a front elevation view the new design;
- FIG. 2 is a side elevation view thereof;
- FIG. 3 is a rear elevation view thereof;
- FIG. 4 is a side elevation view thereof opposite from FIG. 2;
- FIG. 5 is a top plan view thereof;
- FIG. 6 is a top and side perspective view thereof; and,
- FIG. 7 is an exploded view thereof.

The broken lines showing portions of the nozzle serve the purpose of illustrative example and form no part of the claimed design.

1 Claim, 1 Drawing Sheet

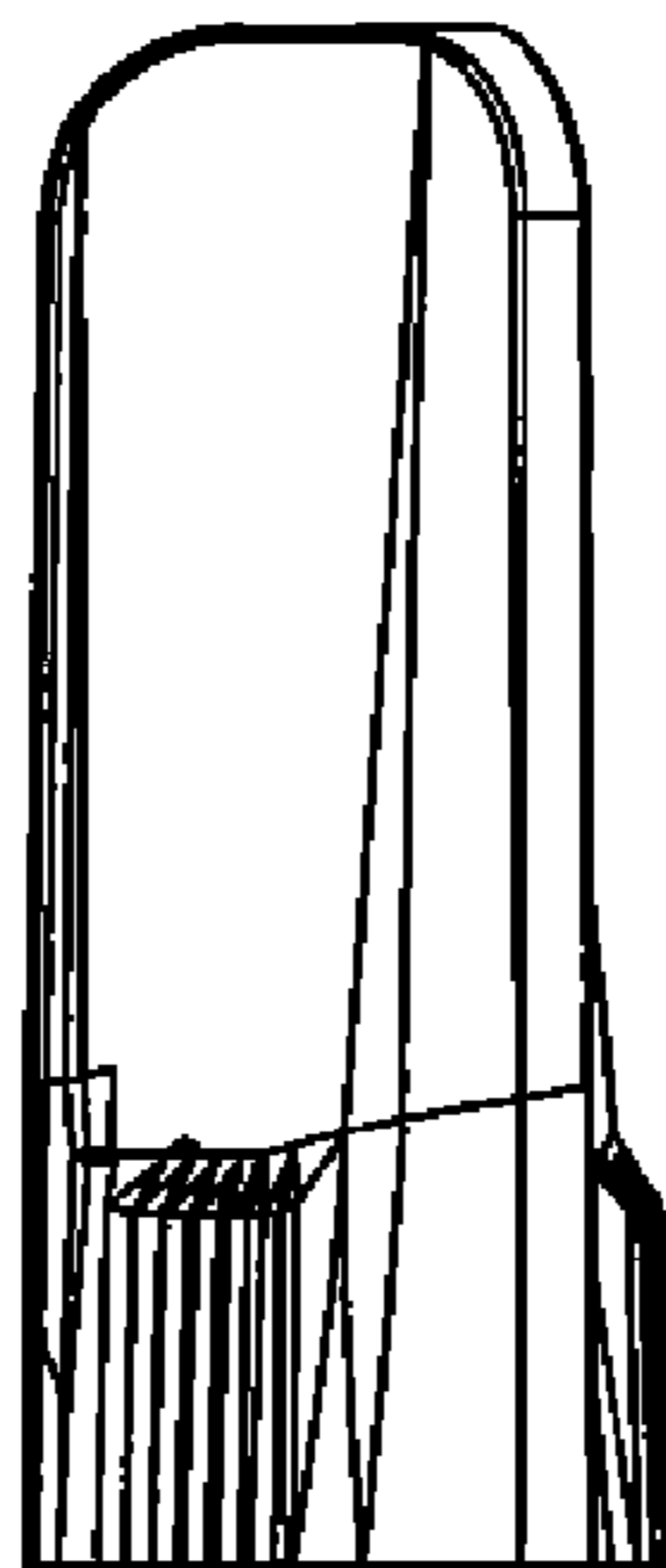

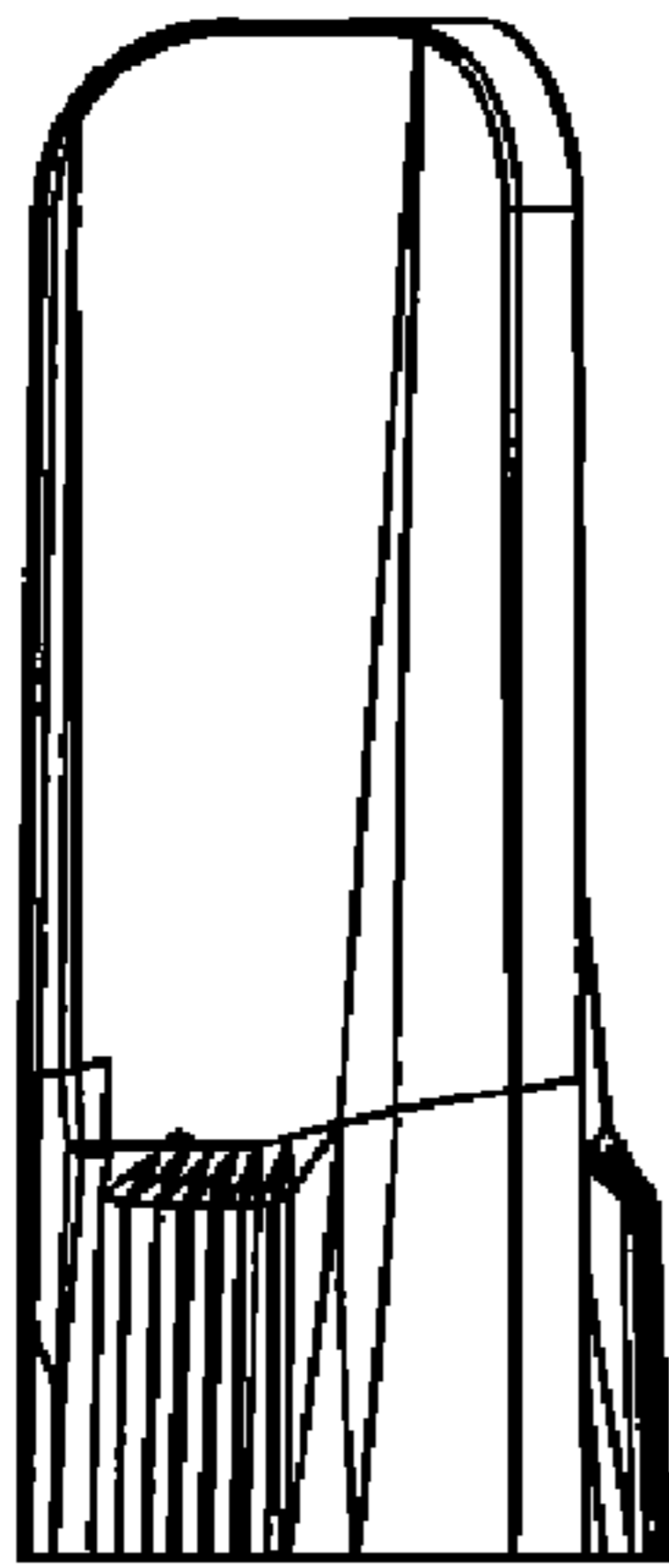

FIG. 1



FIG. 2



FIG. 3

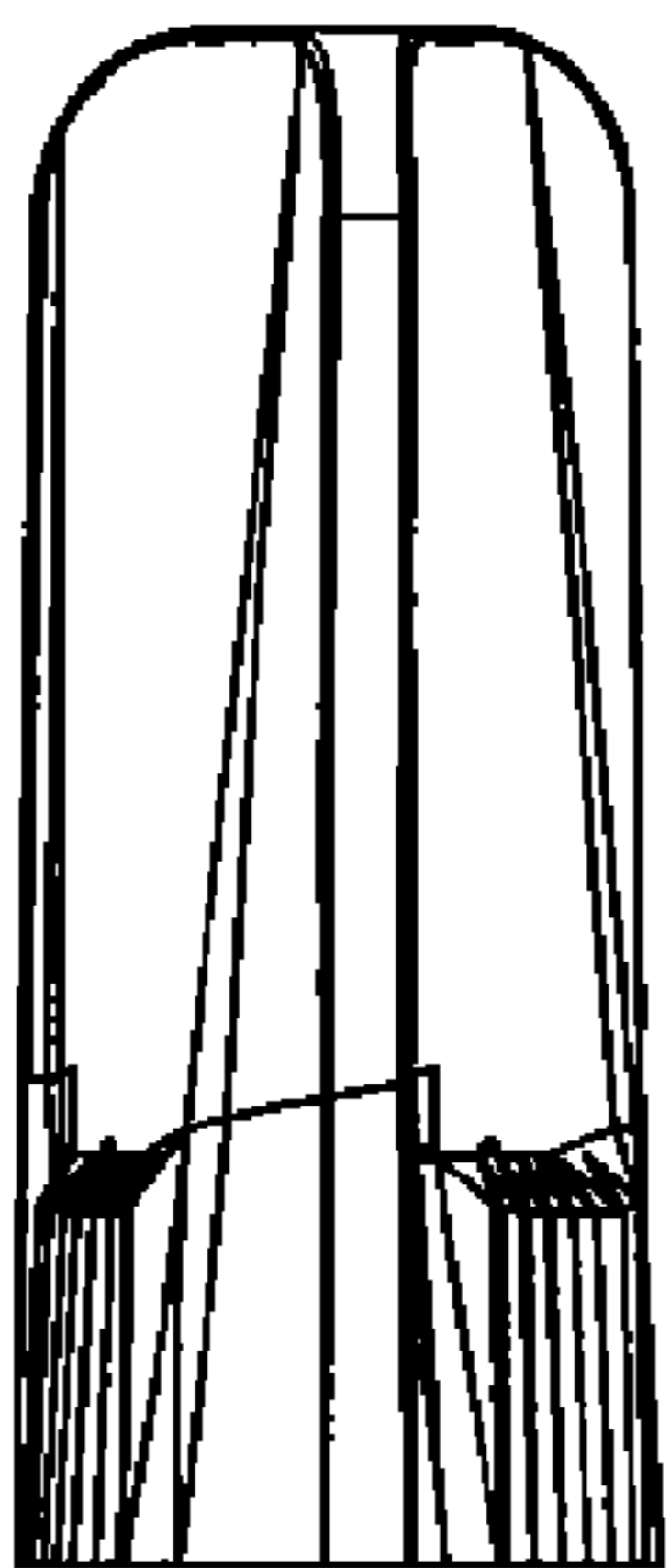

FIG. 4

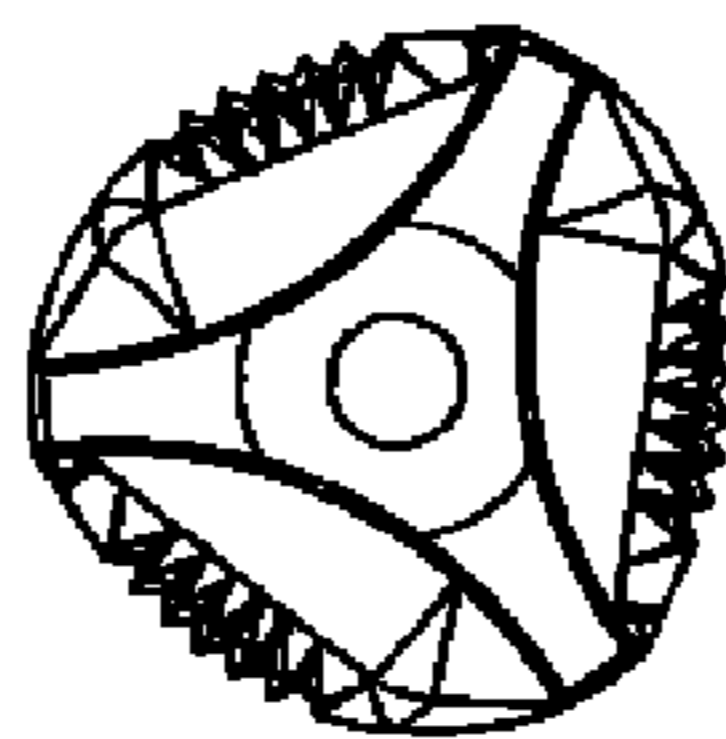

FIG. 5

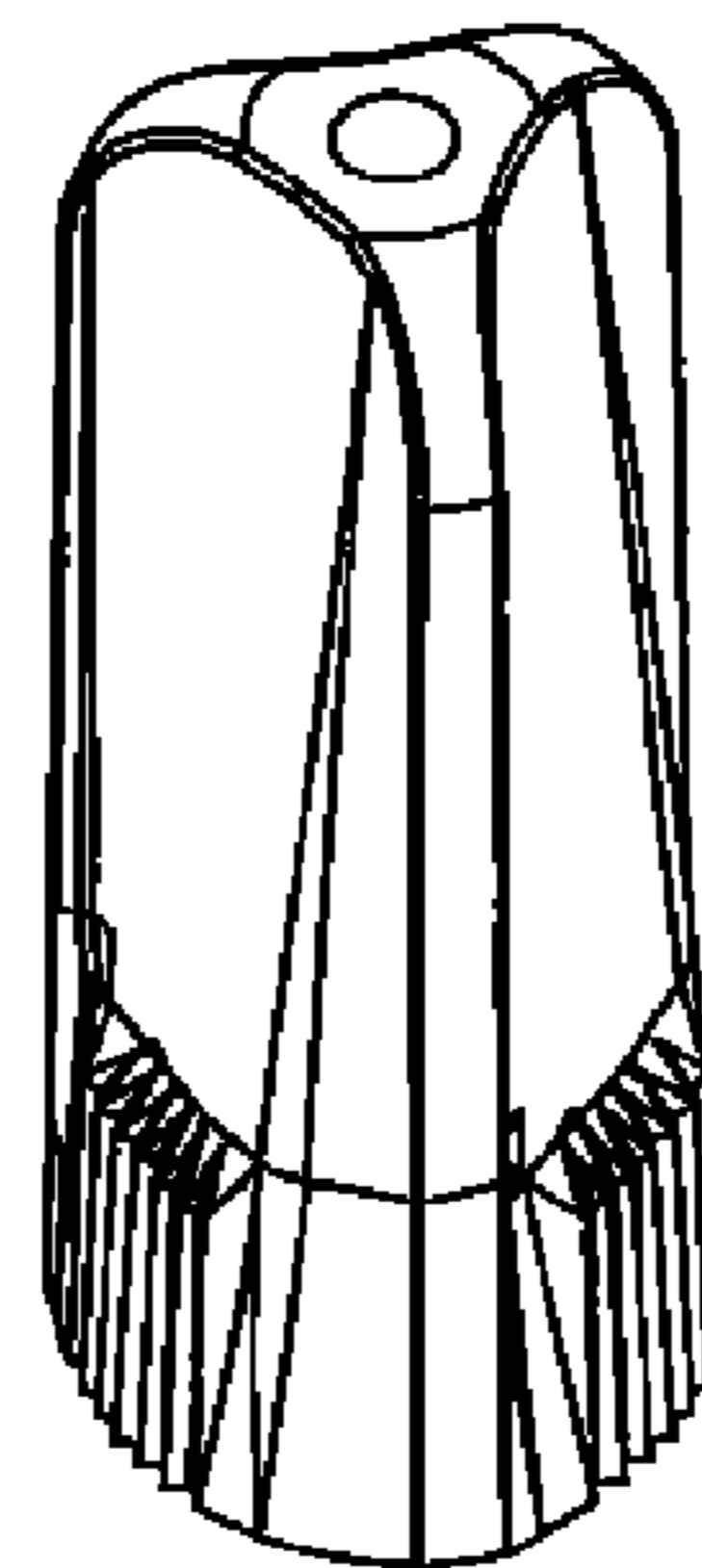

FIG. 6

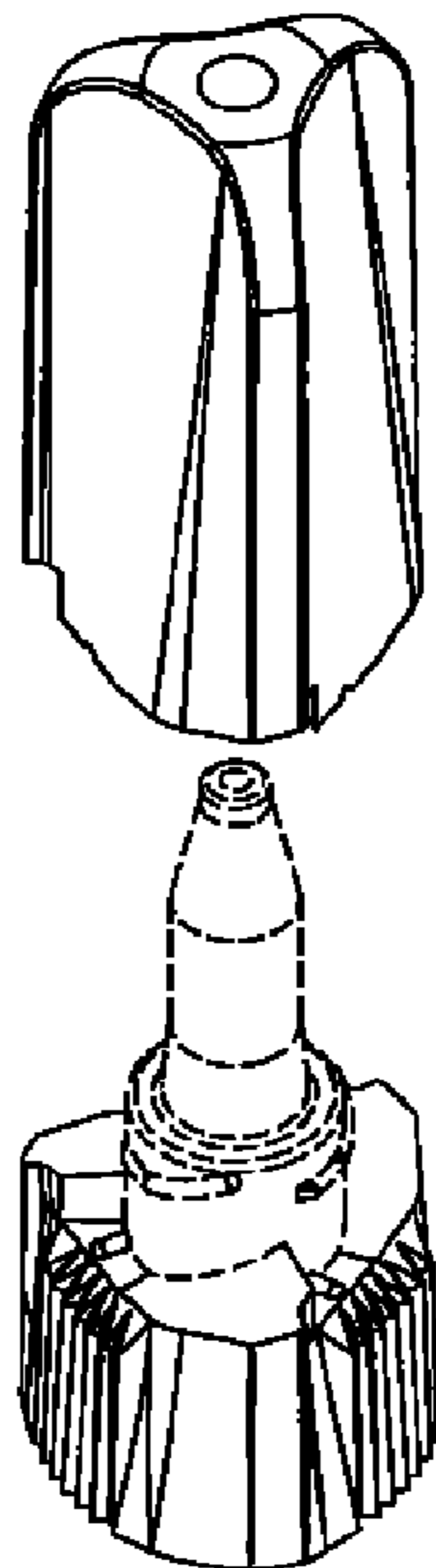

FIG. 7