



US00D612681S

(12) **United States Design Patent**
Baker et al.

(10) **Patent No.:** **US D612,681 S**
(45) **Date of Patent:** **** Mar. 30, 2010**

(54) **PORTION OF AN APPLIANCE**

(75) Inventors: **Chuck Baker**, Anderson, SC (US);
Vittorio Cascianelli, Anderson, SC
(US); **Robert H. Martin**, Anderson, SC
(US); **Ben Shrader**, Anderson, SC (US);
Nic Saeger, Anderson, SC (US)

(73) Assignee: **Electrolux Home Products, Inc.**,
Cleveland, OH (US)

(**) Term: **14 Years**

(21) Appl. No.: **29/340,220**

(22) Filed: **Jul. 15, 2009**

(51) **LOC (9) Cl.** **07-02**

(52) **U.S. Cl.** **D7/405; D8/315**

(58) **Field of Classification Search** D7/339-341,
D7/346-349, 402, 405, 406; 126/21 A, 21 R,
126/39 B, 273 A; 219/391-394; D6/510,
D6/494; D15/89; D8/300-318; 16/110.1,
16/412, 414-420, 443-446

See application file for complete search history.

(56) **References Cited**

U.S. PATENT DOCUMENTS

D264,660 S *	6/1982	Rock et al.	D6/510
D267,066 S *	11/1982	Rock et al.	D6/510
D285,395 S *	9/1986	Case et al.	D6/494
D316,357 S *	4/1991	Chanda	D7/405
D358,403 S *	5/1995	Edman et al.	D15/89
D388,986 S *	1/1998	Dittberner et al.	D6/510
D404,945 S *	2/1999	Simpkins et al.	D6/510
D458,780 S *	6/2002	Siepmann et al.	D6/510

D471,403 S *	3/2003	Jones et al.	D7/405
D477,479 S *	7/2003	Henderson et al.	D6/510
D479,723 S *	9/2003	Braun et al.	D15/89
D504,258 S *	4/2005	Grossman et al.	D6/510
D521,317 S *	5/2006	Hessen et al.	D7/405
D521,805 S *	5/2006	Hessen et al.	D7/405
D523,667 S *	6/2006	Bisson	D6/510
D546,121 S *	7/2007	Hessen et al.	D7/405
D599,145 S *	9/2009	Daino et al.	D6/510

* cited by examiner

Primary Examiner—T. Chase Nelson

Assistant Examiner—Mark Cavanna

(74) *Attorney, Agent, or Firm*—Banner & Witcoff, Ltd.

(57) **CLAIM**

The ornamental design for a portion of an appliance, as shown and described.

DESCRIPTION

FIG. 1 is a front perspective view of a portion of an appliance showing our new design;

FIG. 2 is a front view thereof;

FIG. 3 is a rear view thereof;

FIG. 4 is a right side view thereof;

FIG. 5 is a left side view thereof;

FIG. 6 is a top view thereof; and,

FIG. 7 is a bottom view thereof.

The broken line showing of various regions, including the unshaded areas therein, is for illustrative purposes and forms no part of the claimed design.

1 Claim, 5 Drawing Sheets

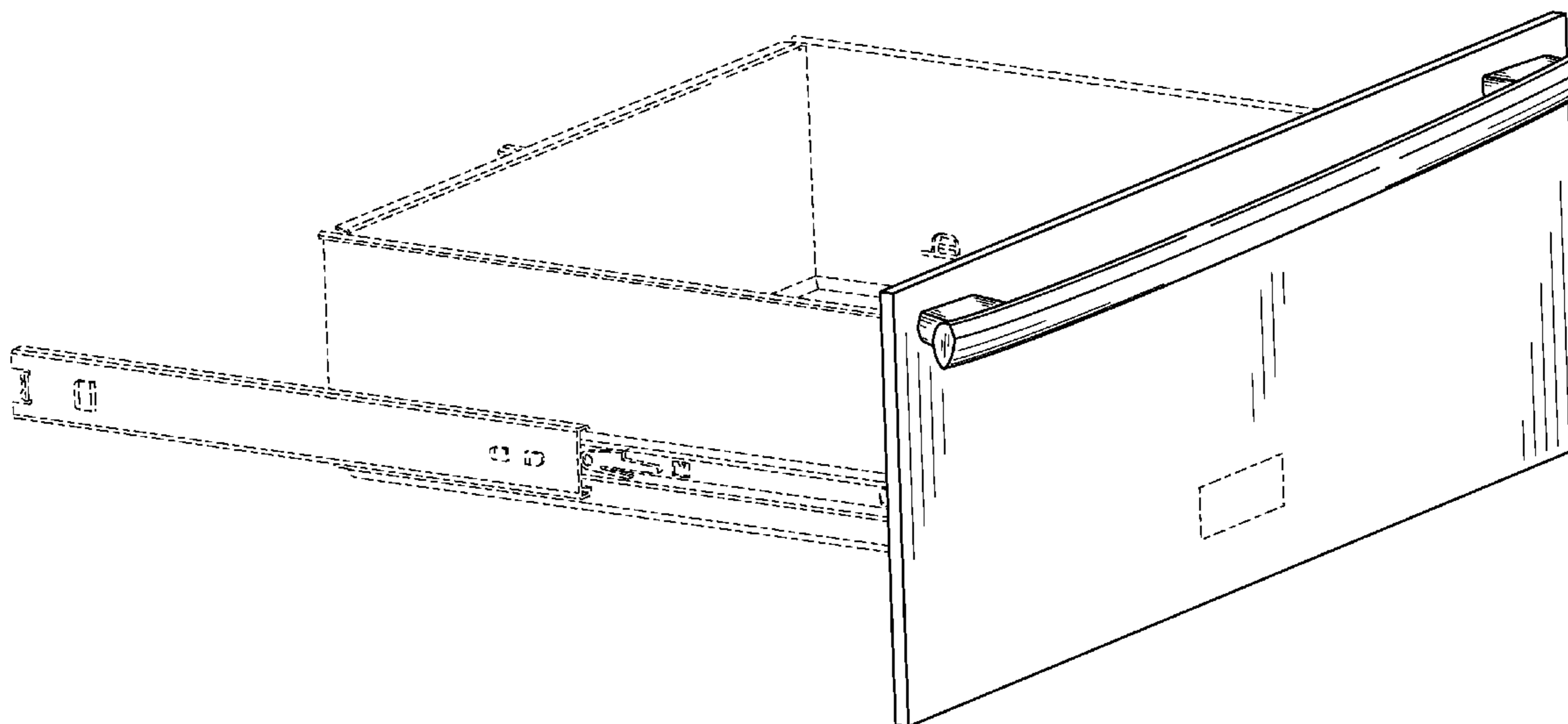

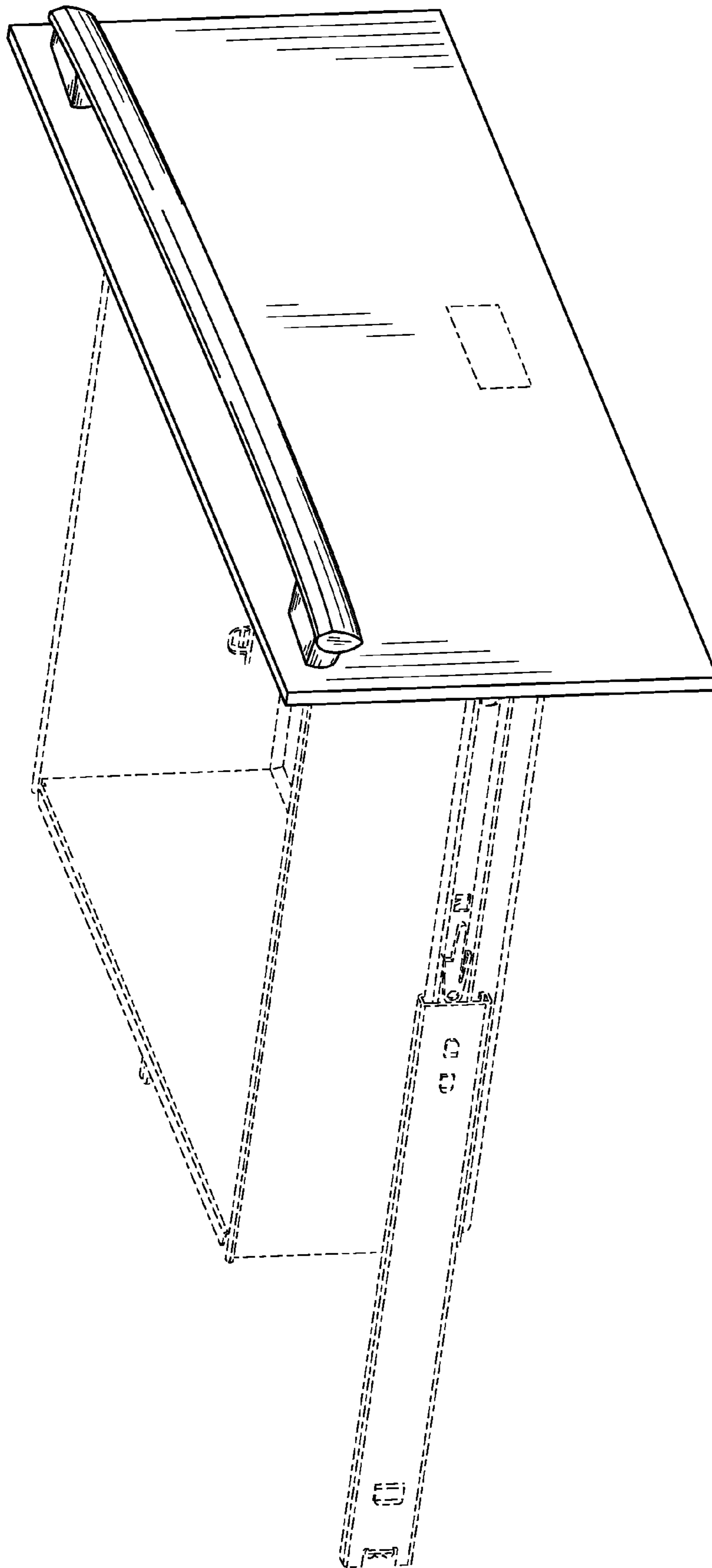

FIG. 1

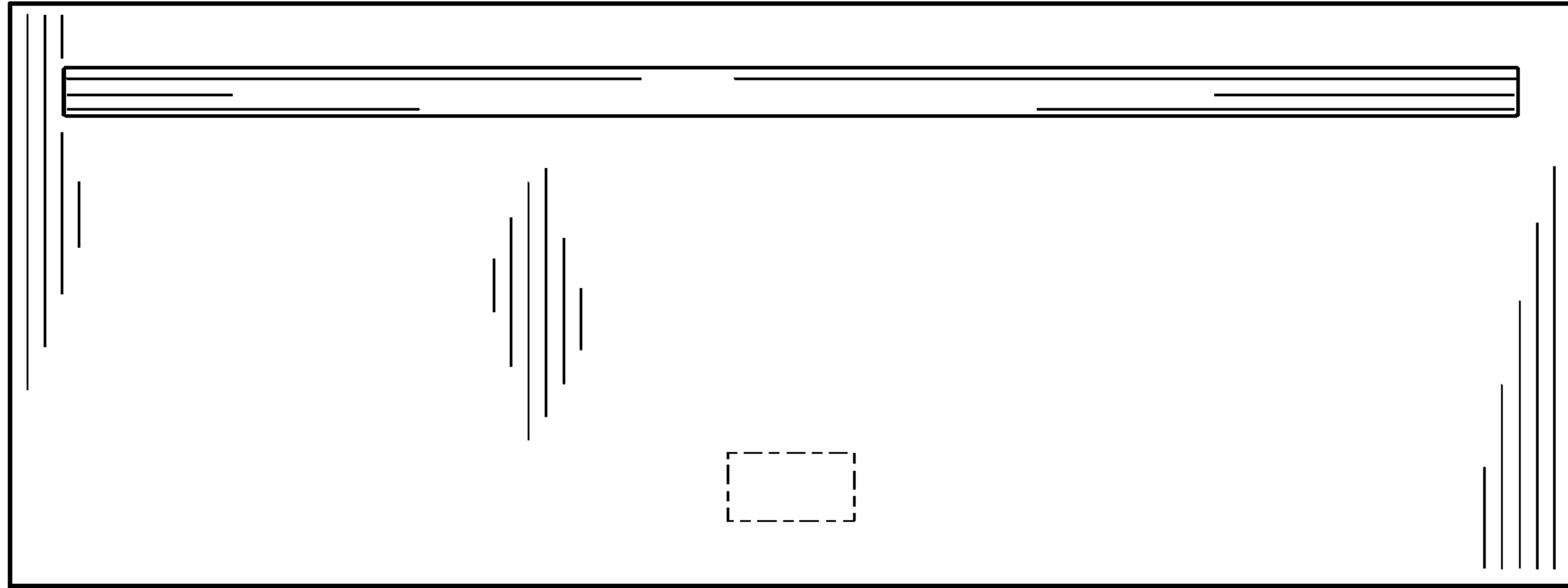

FIG. 2

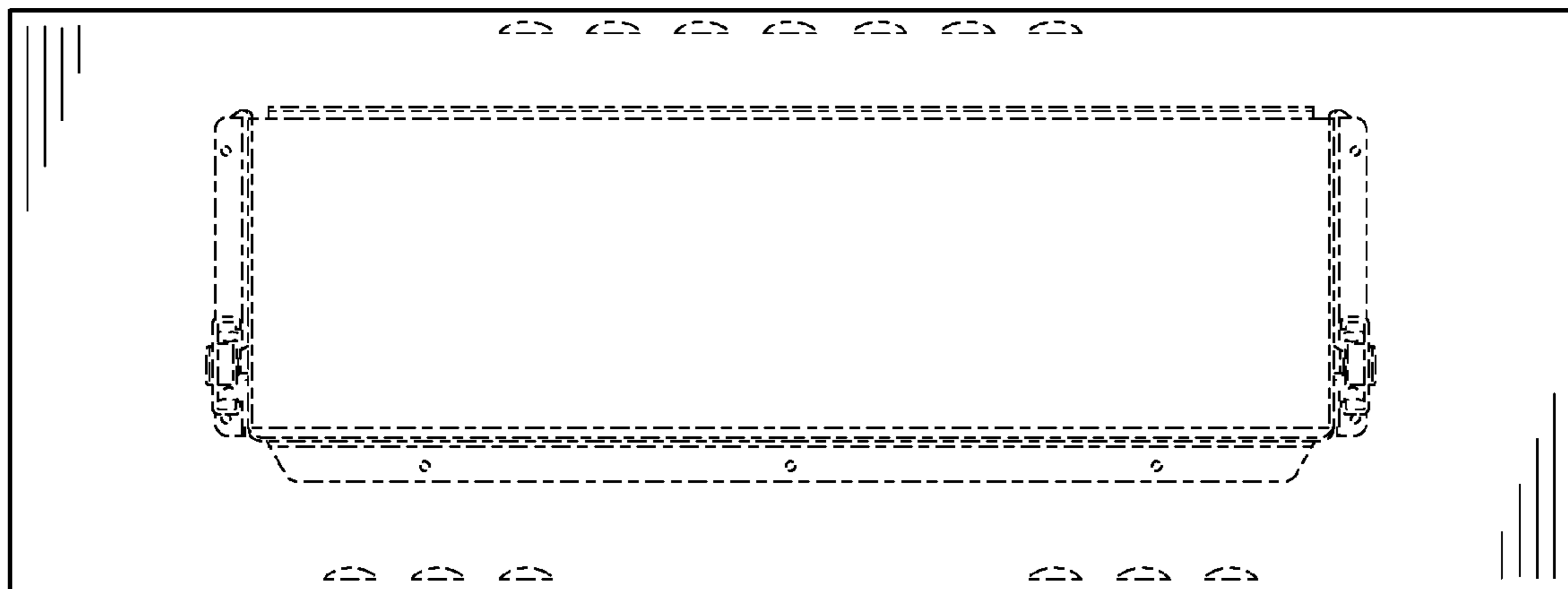
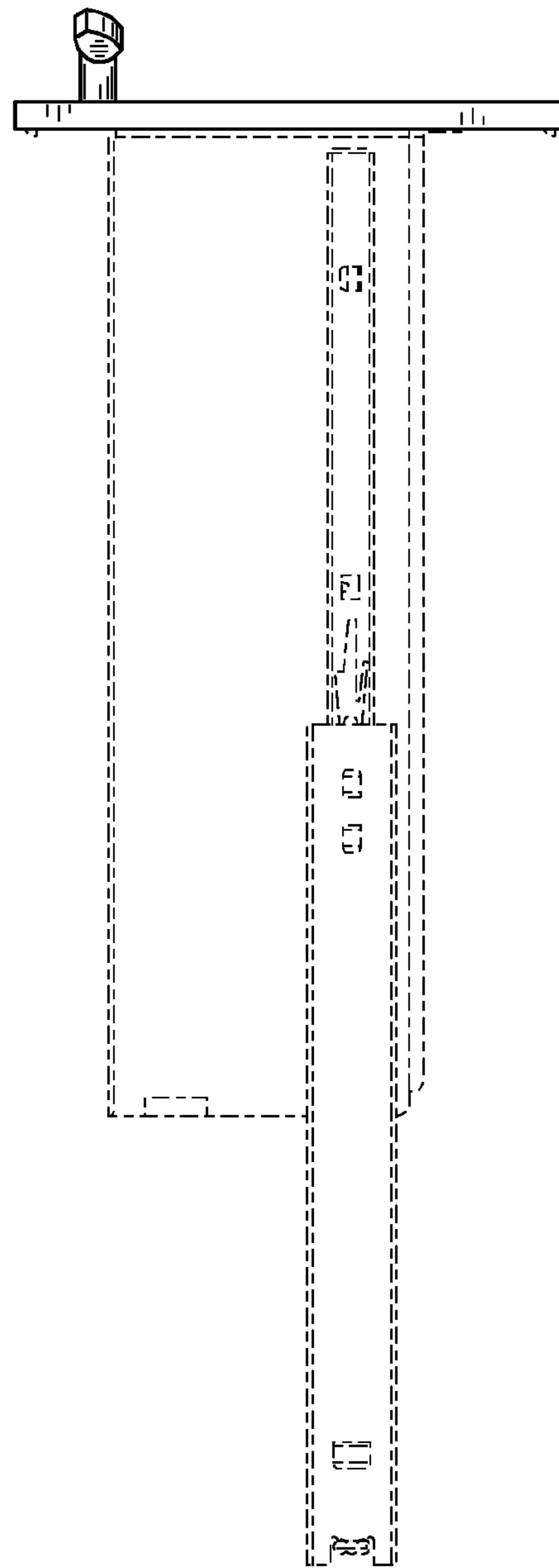
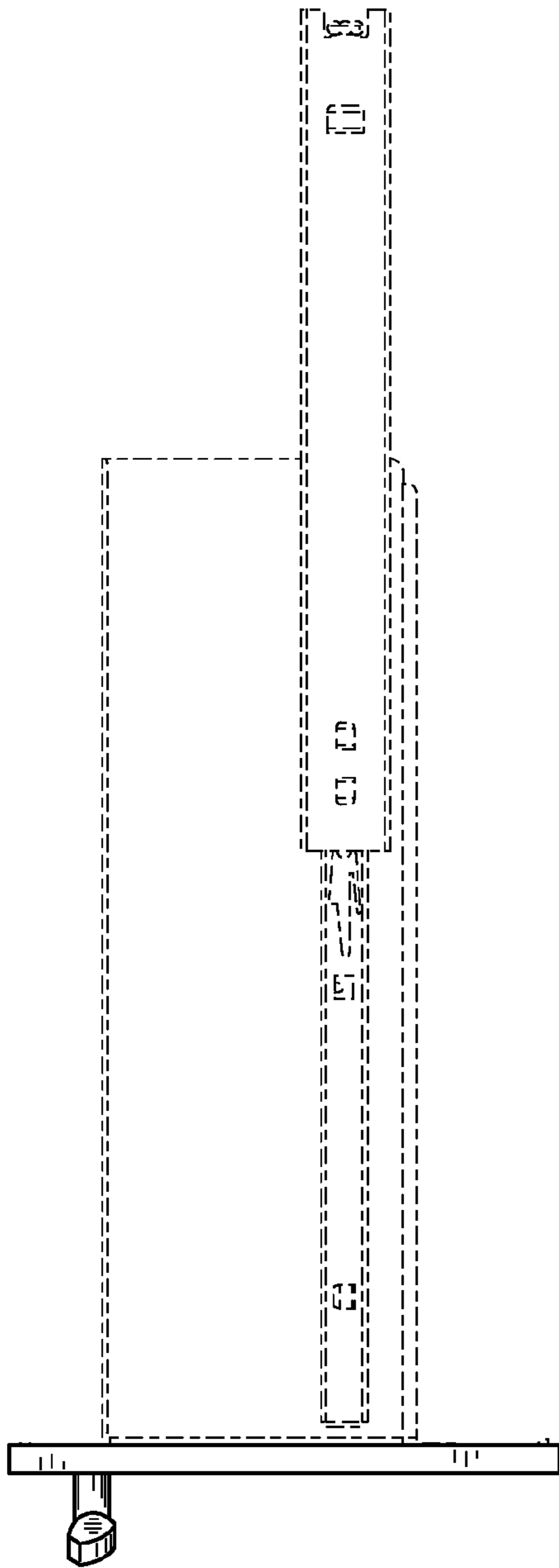

FIG. 3



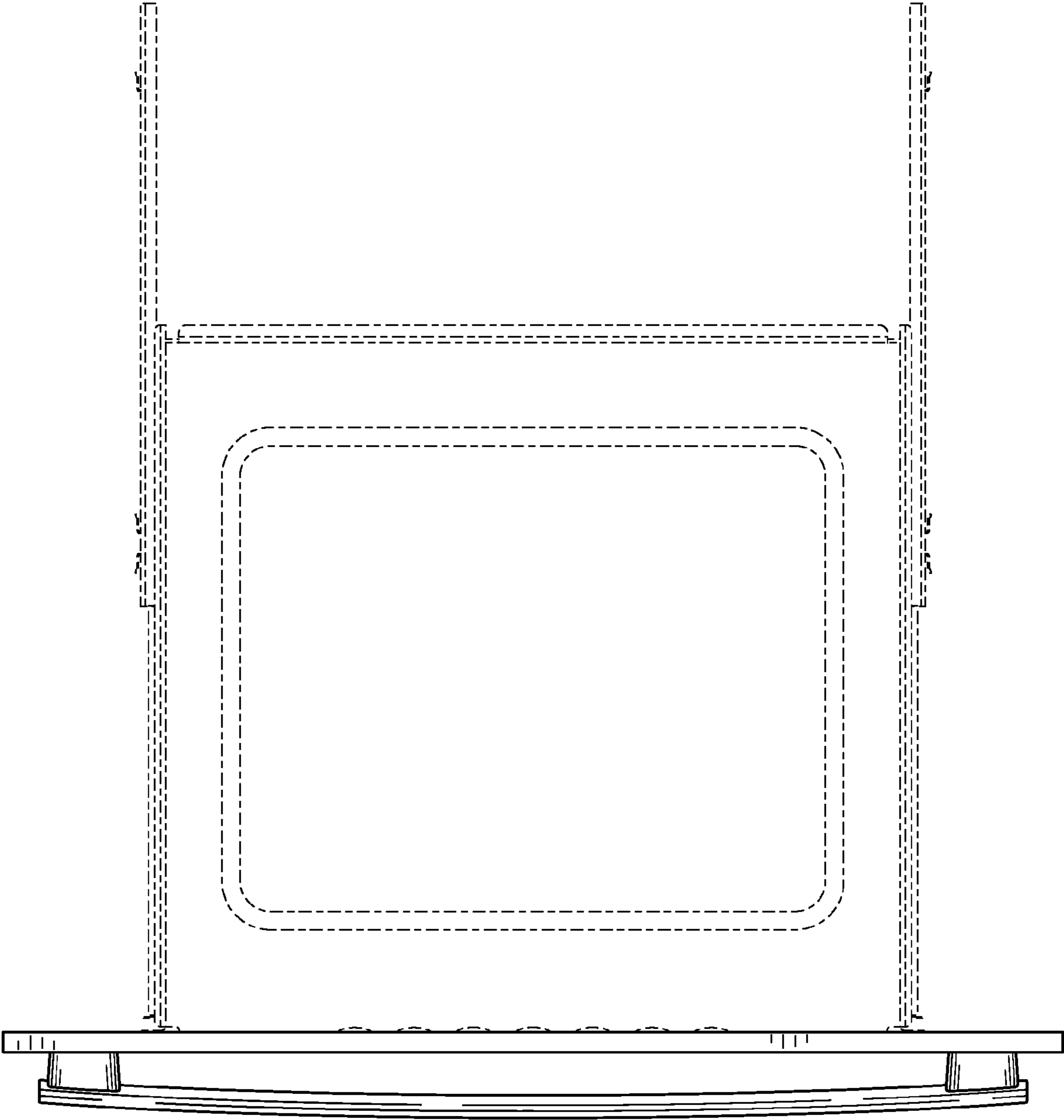

FIG. 6

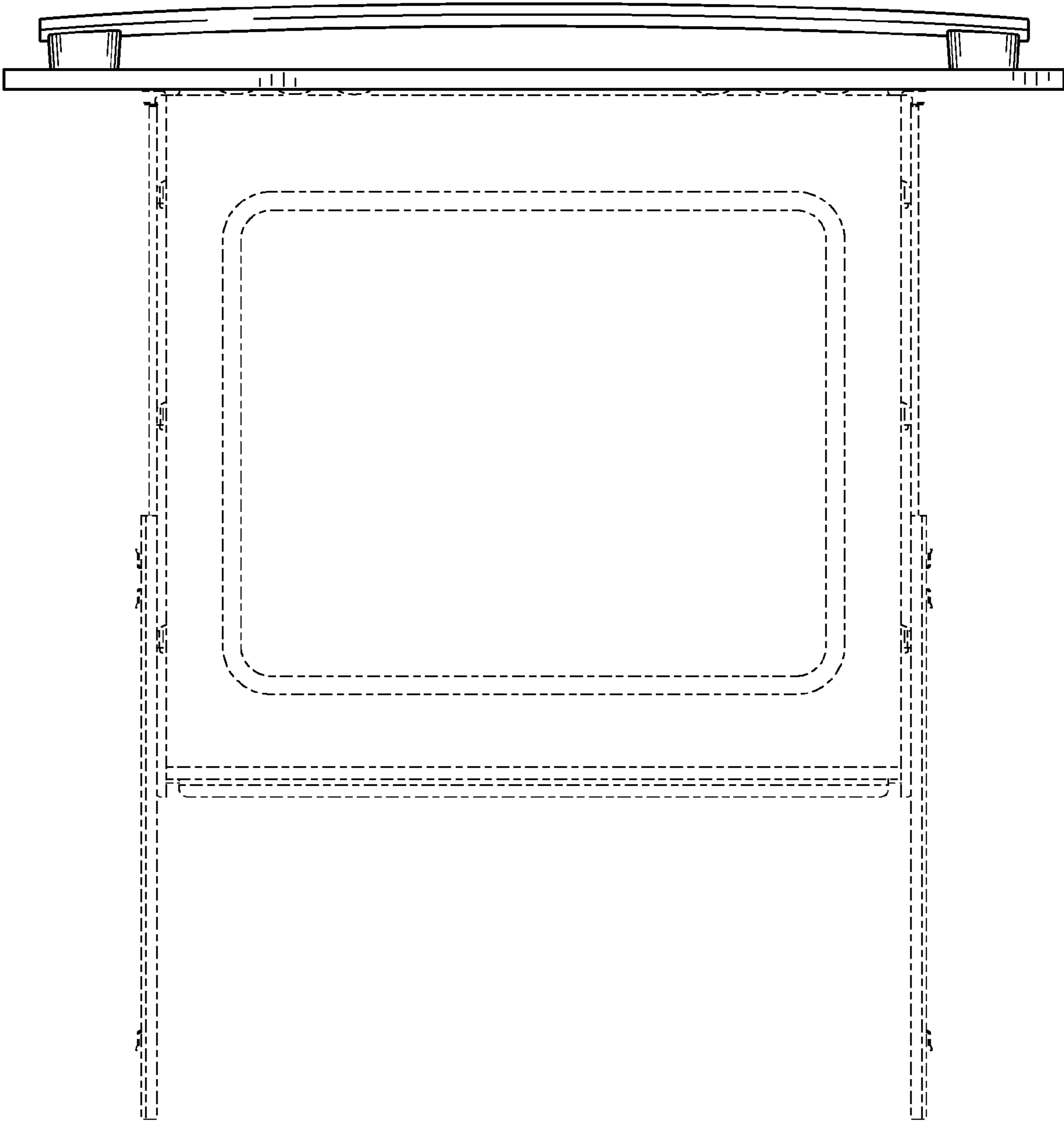

FIG. 7