



US00D612490S

(12) **United States Design Patent**  
**Morovati**

(10) **Patent No.:** **US D612,490 S**  
(45) **Date of Patent:** **\*\* Mar. 23, 2010**

(54) **URINE CUP FOR A MALE IN THE GENERAL SHAPE OF A FOOTBALL**

(76) Inventor: **Pamela D. Morovati**, 3156 Dona Sofia Dr., Los Angeles, CA (US) 91604

(\*\*) Term: **14 Years**

(21) Appl. No.: **29/308,393**

(22) Filed: **Jun. 13, 2008**

(51) **LOC (9) Cl.** ..... **24-04**

(52) **U.S. Cl.** ..... **D24/122**

(58) **Field of Classification Search** ..... D24/122,  
D24/123, 121, 224, 198; D23/274, 302,  
D23/295, 309, 200; 4/144.1-144.4, 459,  
4/460; 604/317, 318, 334; 600/573; D9/668;  
D7/510; 426/87; D3/201

See application file for complete search history.

(56) **References Cited**

**U.S. PATENT DOCUMENTS**

D271,663 S *	12/1983	Stark et al.	.....	D9/668
D288,362 S *	2/1987	Simmons	.....	D24/198
D319,008 S *	8/1991	Leon	.....	D9/668
D369,544 S *	5/1996	Culliss	.....	D9/668
D391,155 S *	2/1998	Edson et al.	.....	D9/668
D409,904 S *	5/1999	Clements et al.	.....	D9/668
D411,442 S *	6/1999	Edson et al.	.....	D9/668
D424,375 S *	5/2000	D'Arrigo	.....	D7/510
6,410,065 B1 *	6/2002	Nottingham et al.	.....	426/87

D497,981 S *	11/2004	Call	.....	D23/302
D518,596 S *	4/2006	Angeletta	.....	D9/668
D565,288 S *	4/2008	Hickman	.....	D3/201
D571,670 S *	6/2008	Lepoitevin	.....	D9/668

\* cited by examiner

*Primary Examiner*—T. Chase Nelson

*Assistant Examiner*—David G Muller

(74) *Attorney, Agent, or Firm*—Thomas I. Rozsa

(57) **CLAIM**

The ornamental design for a urine cup for a male in the general shape of a football, as shown and described.

**DESCRIPTION**

FIG. 1 is a side perspective view of a preferred embodiment of the urine cup for a male in the general shape of a football, showing my design.

FIG. 2 is a top view;

FIG. 3 is a bottom view;

FIG. 4 is a front view;

FIG. 5 is a rear view;

FIG. 6 is a right side view; and,

FIG. 7 is a left side view.

The features shown in broken lines depict environmental subject matter only and form no part of the claimed design.

**1 Claim, 6 Drawing Sheets**

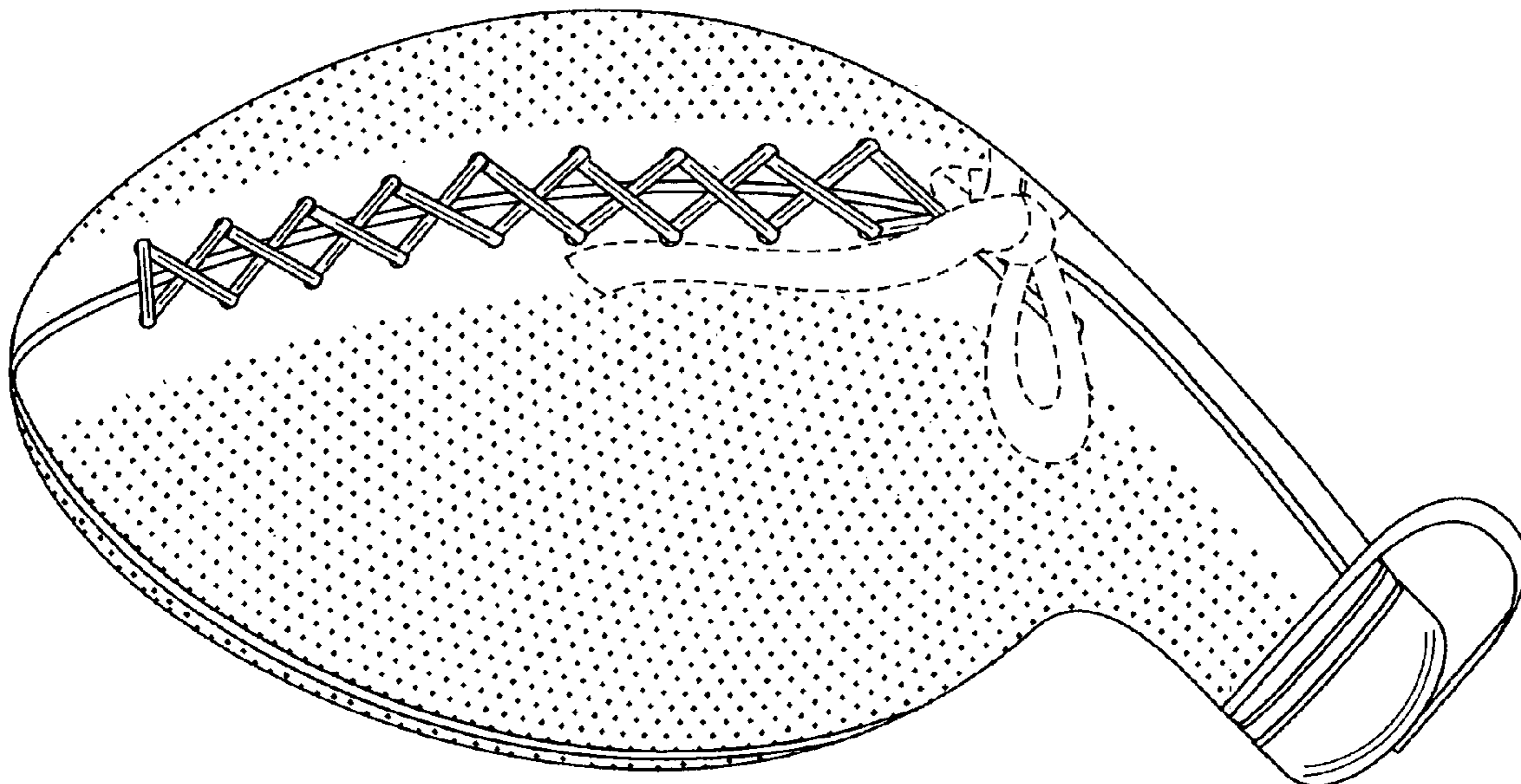

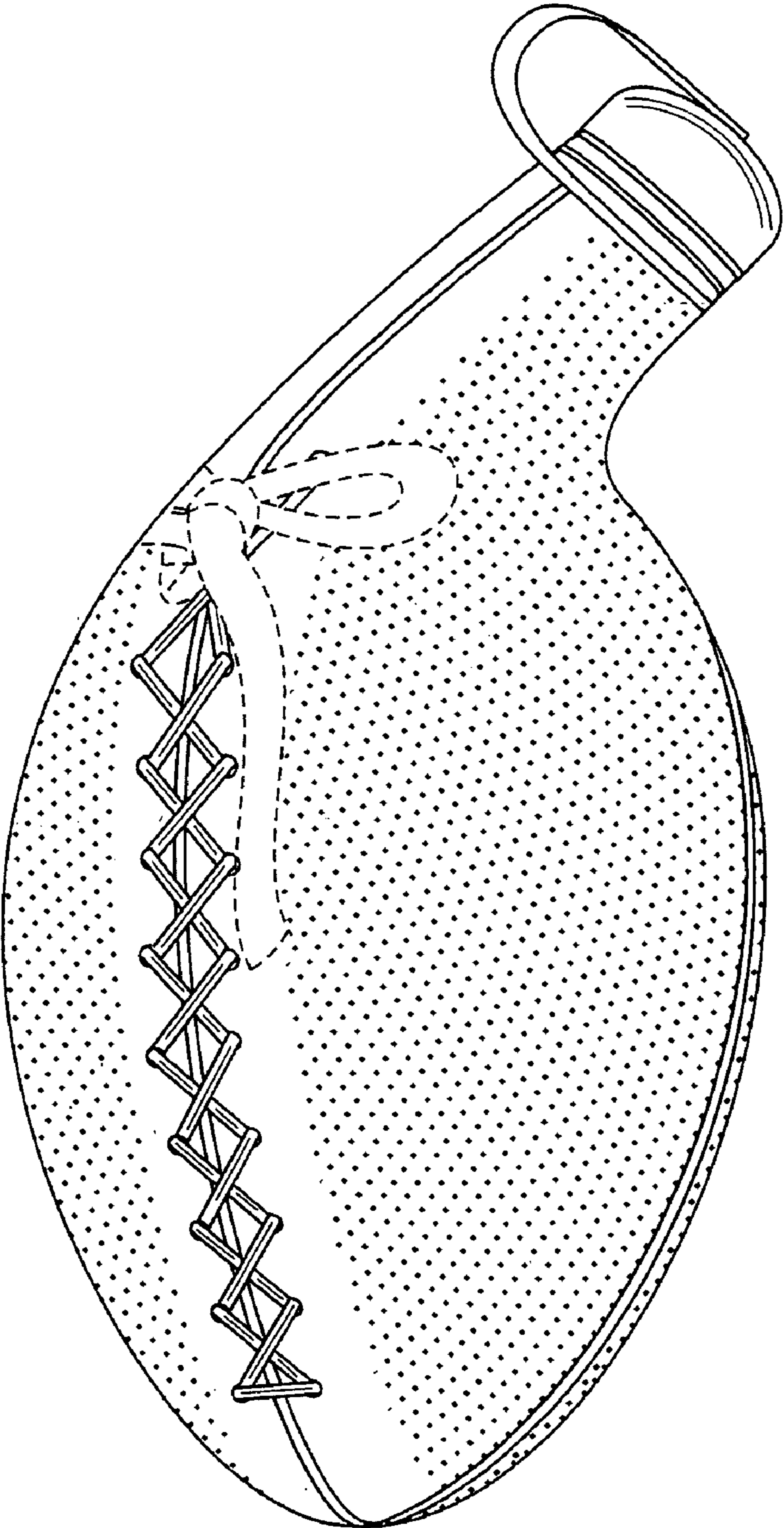

FIG. 1

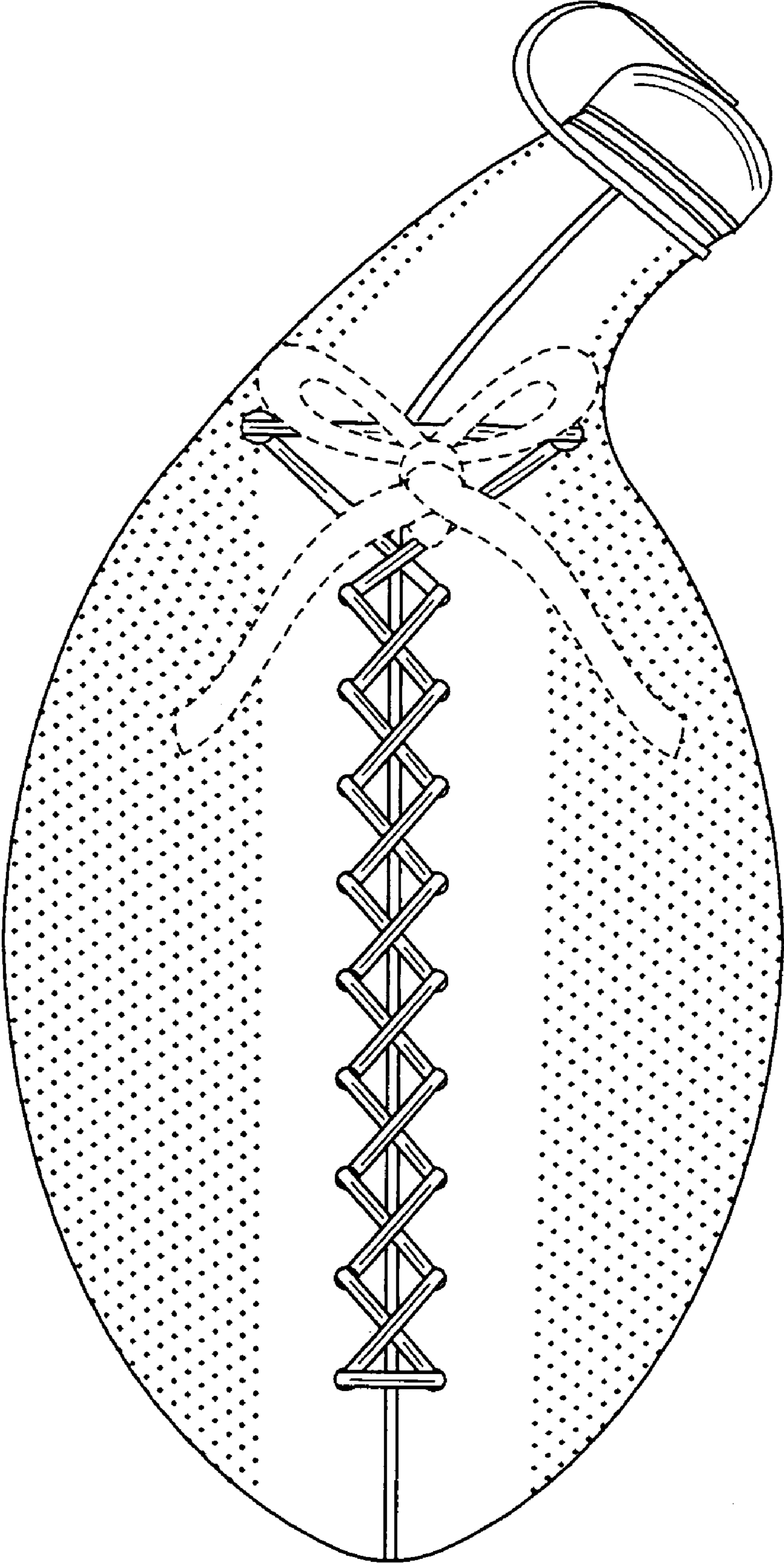

FIG. 2

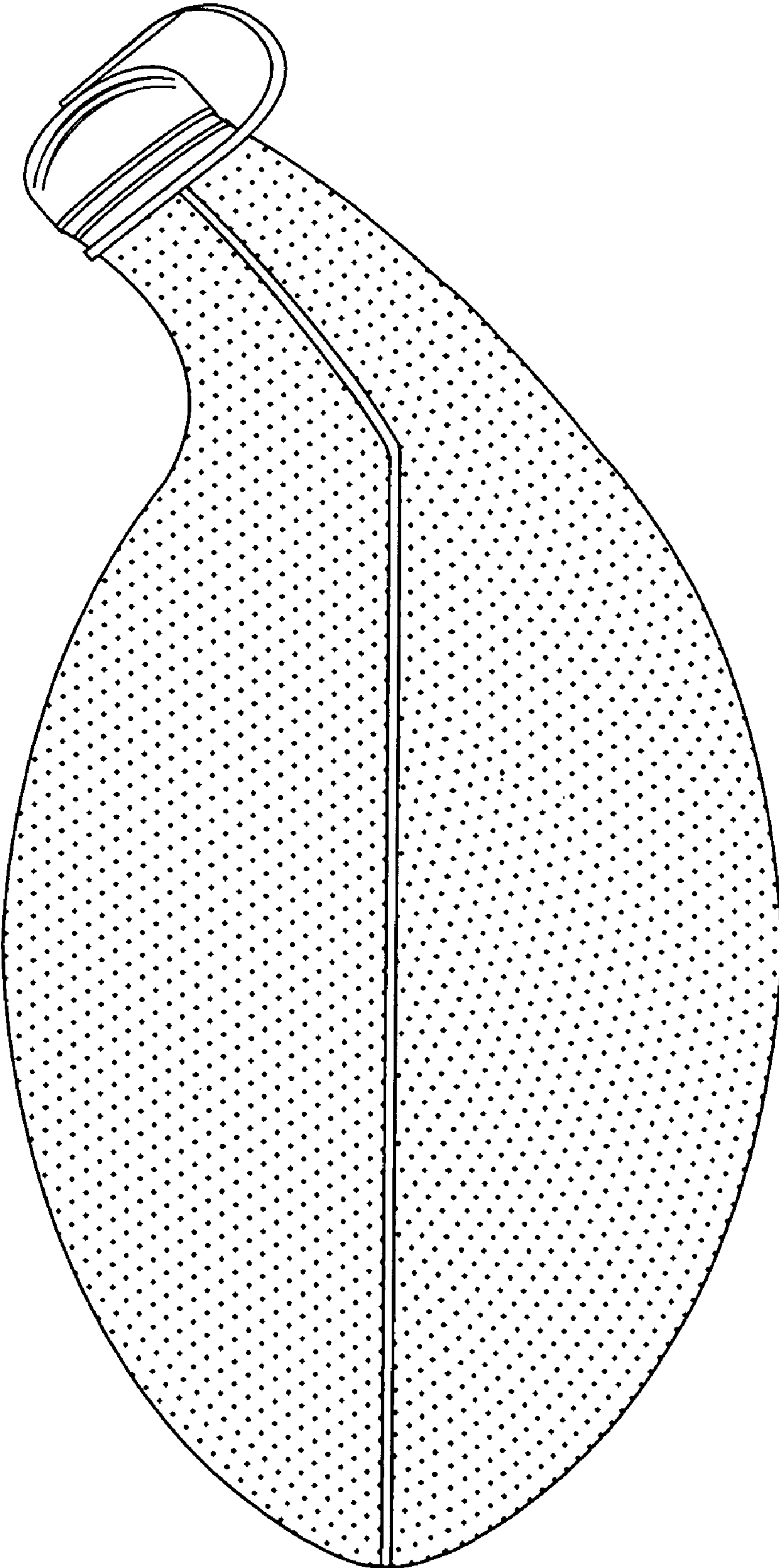

FIG. 3

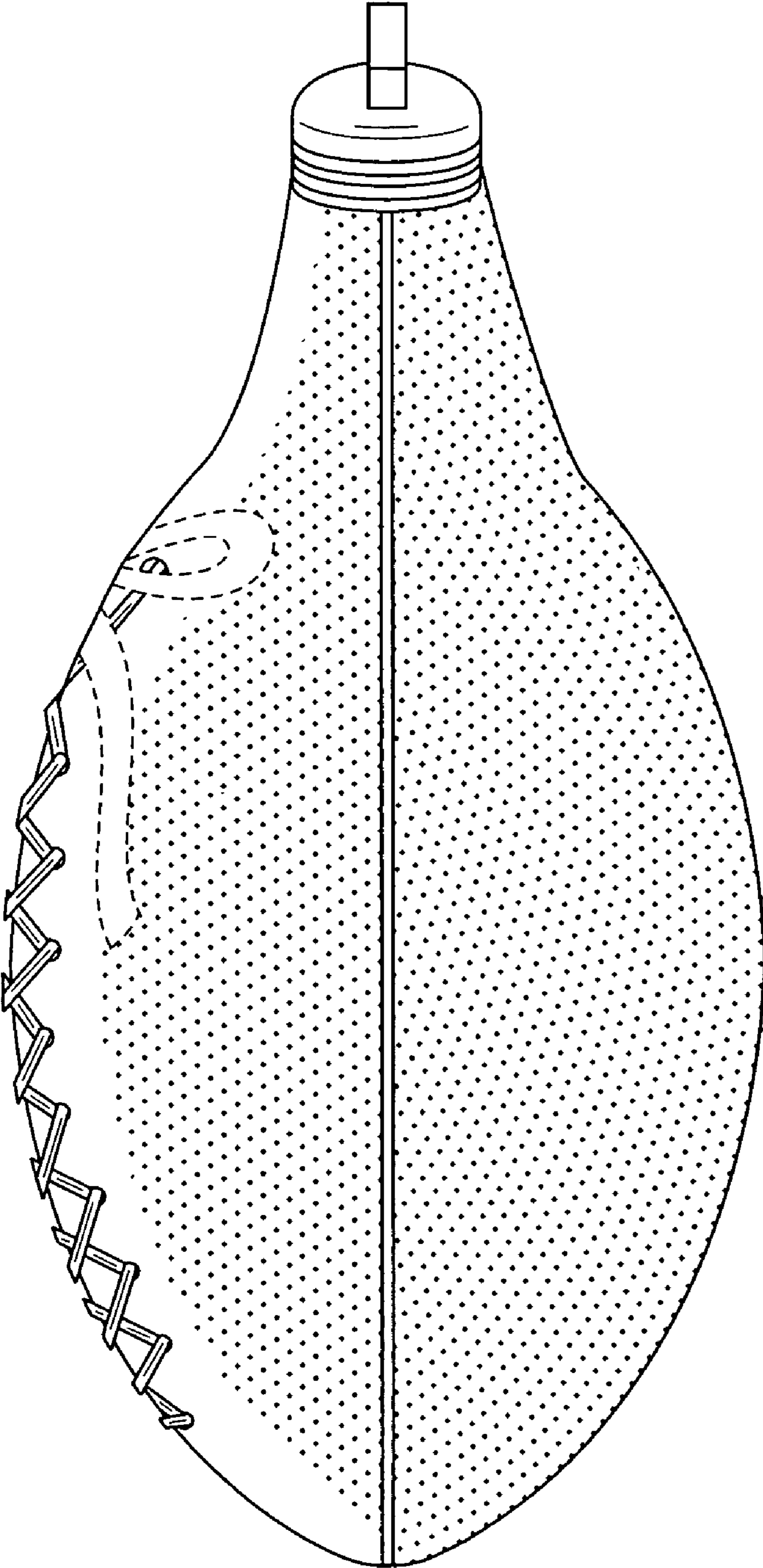

FIG. 4

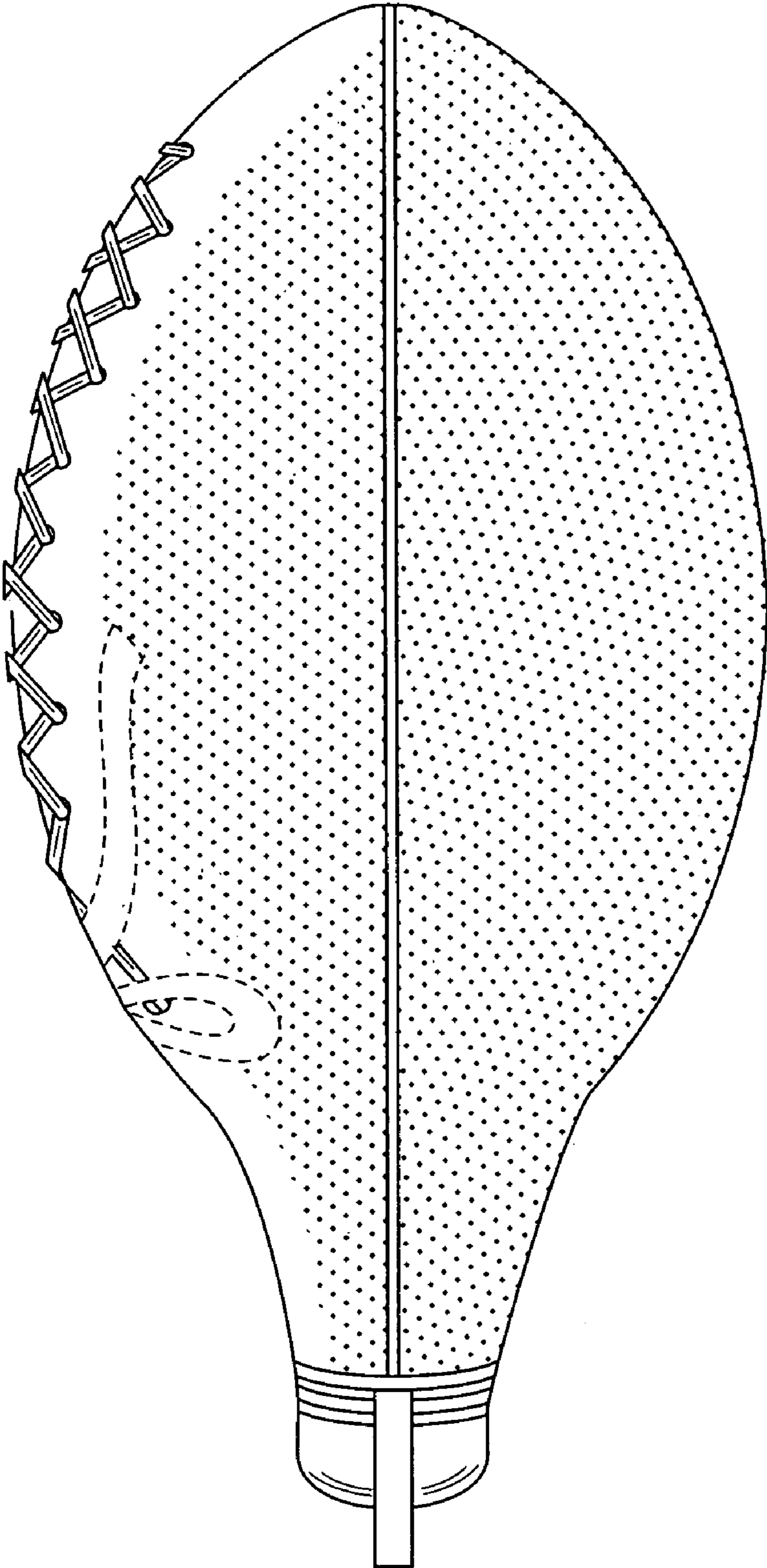

FIG. 5

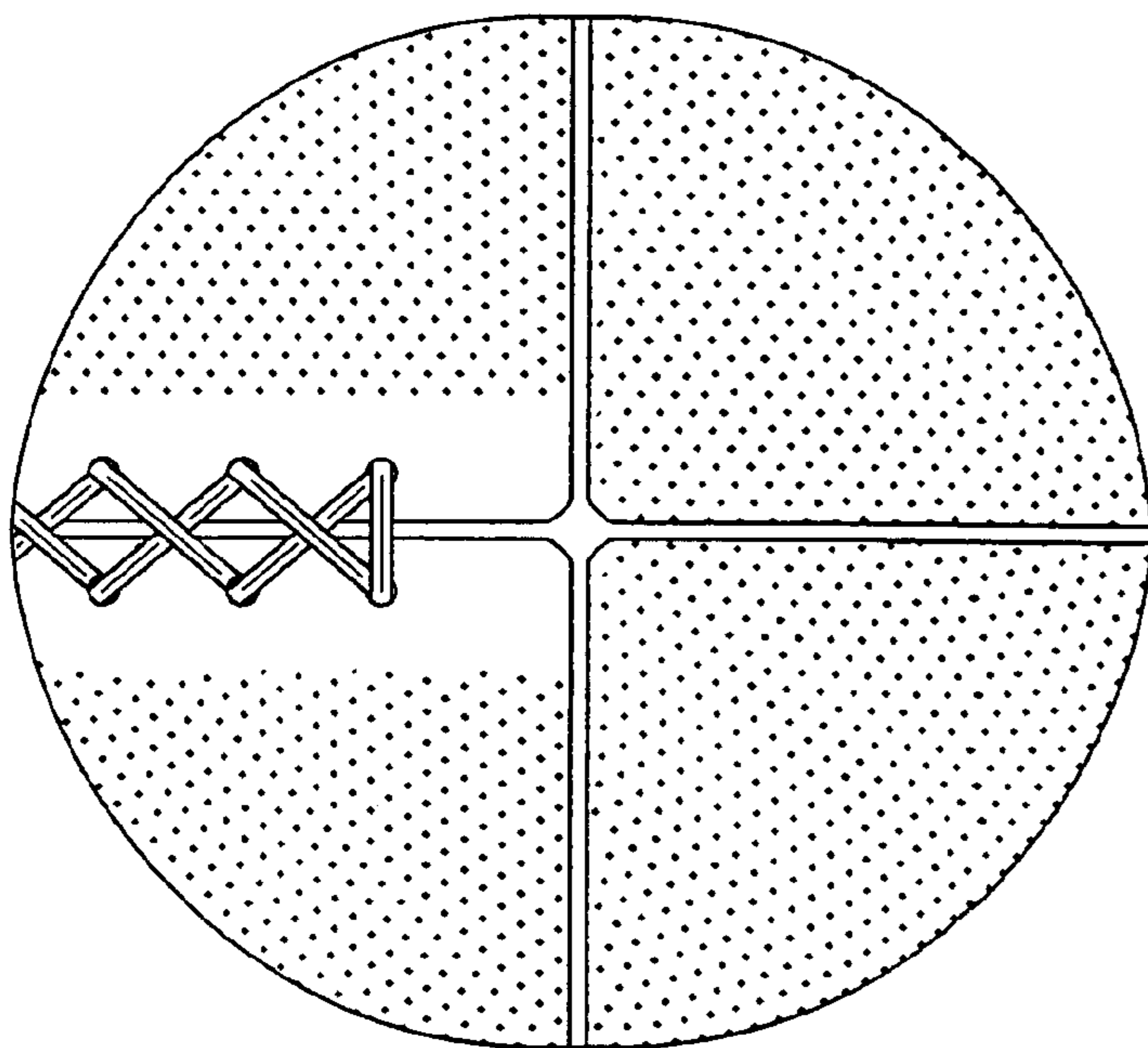

FIG. 6

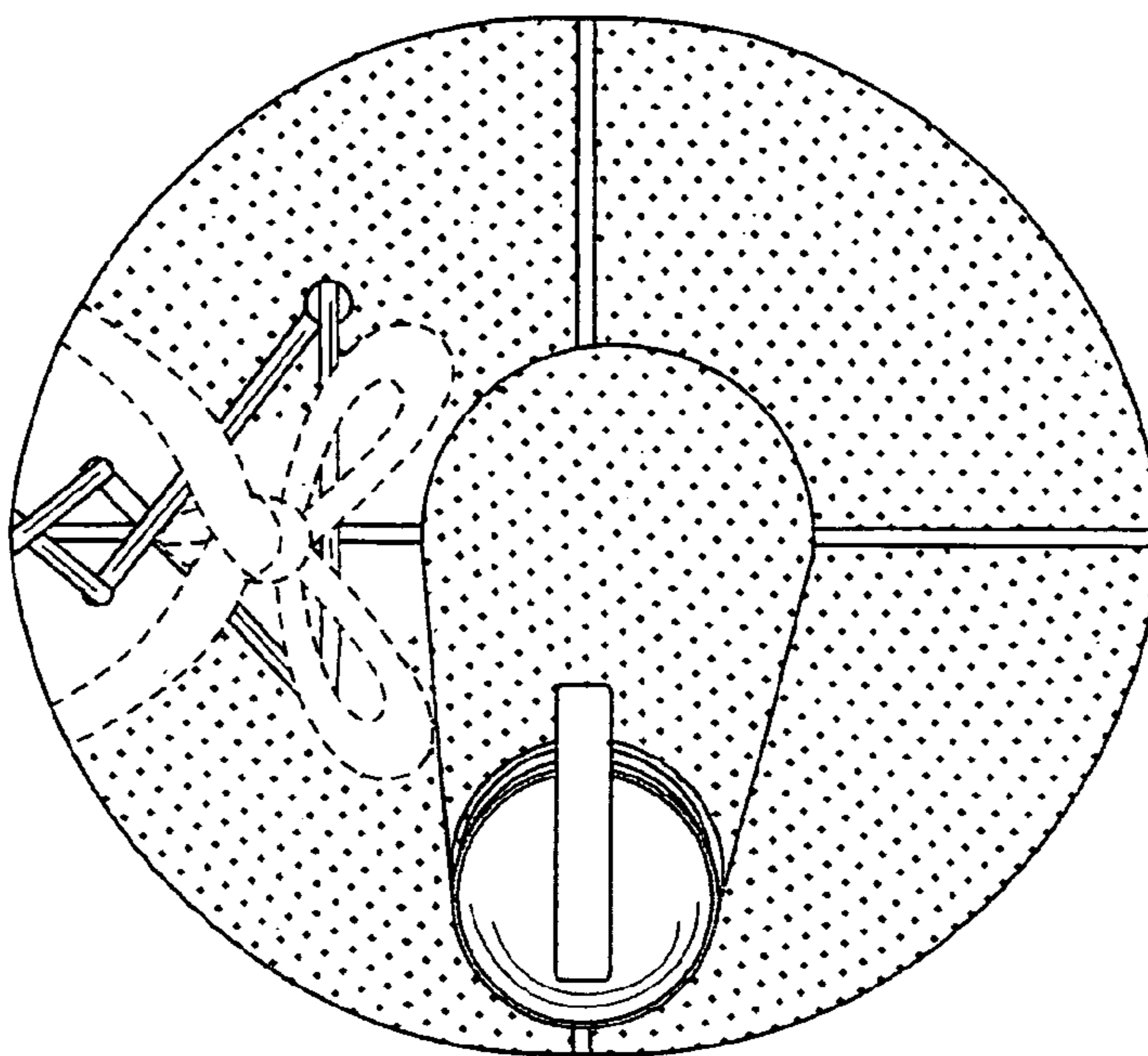

FIG. 7