



US00D612465S

(12) **United States Design Patent**  
**Salsler et al.**

(10) **Patent No.:** **US D612,465 S**  
(45) **Date of Patent:** **\*\* Mar. 23, 2010**

(54) **RESIDENTIAL FIRE SERVICE FIXTURE**

D497,976 S \* 11/2004 Goetz et al. .... D23/245  
D526,387 S \* 8/2006 Bonomi ..... D23/236

(75) Inventors: **Floyd Stanley Salsler**, Ocala, FL (US);  
**Mike Kebles**, Las Vegas, NV (US)

\* cited by examiner

(73) Assignee: **F.C. Patents, LLC**, Ocala, FL (US)

*Primary Examiner*—Daniel D Bui

*Assistant Examiner*—Thomas J Johannes

(\*\*) Term: **14 Years**

(74) *Attorney, Agent, or Firm*—Monty Simmons; Simmons Patents

(21) Appl. No.: **29/327,232**

(57) **CLAIM**

(22) Filed: **Nov. 2, 2008**

The ornamental designs for a residential fire service fixture, as shown and described.

(51) **LOC (9) Cl.** ..... **23-01**

(52) **U.S. Cl.** ..... **D23/266**

(58) **Field of Classification Search** ..... D23/234–269,  
D23/285, 303, 337, 356; 138/109, 110, 119,  
138/124, 128, 134, 135, 137–146, DIG. 8  
See application file for complete search history.

**DESCRIPTION**

FIG. 1 is a front perspective view of a residential fire line fixture;

FIG. 2 is a front view of the fire line fixture depicted in FIG. 1;

FIG. 3 is a back side view of the fire line fixture depicted in FIG. 1; and,

FIG. 4 is a top view of the fire line fixture depicted in FIG. 1.

(56) **References Cited**

**U.S. PATENT DOCUMENTS**

D482,432 S \* 11/2003 Matsumoto ..... D23/262  
6,701,982 B1 \* 3/2004 Ortiz et al. .... 141/392  
D491,664 S \* 6/2004 Patzer ..... D24/158

**1 Claim, 4 Drawing Sheets**

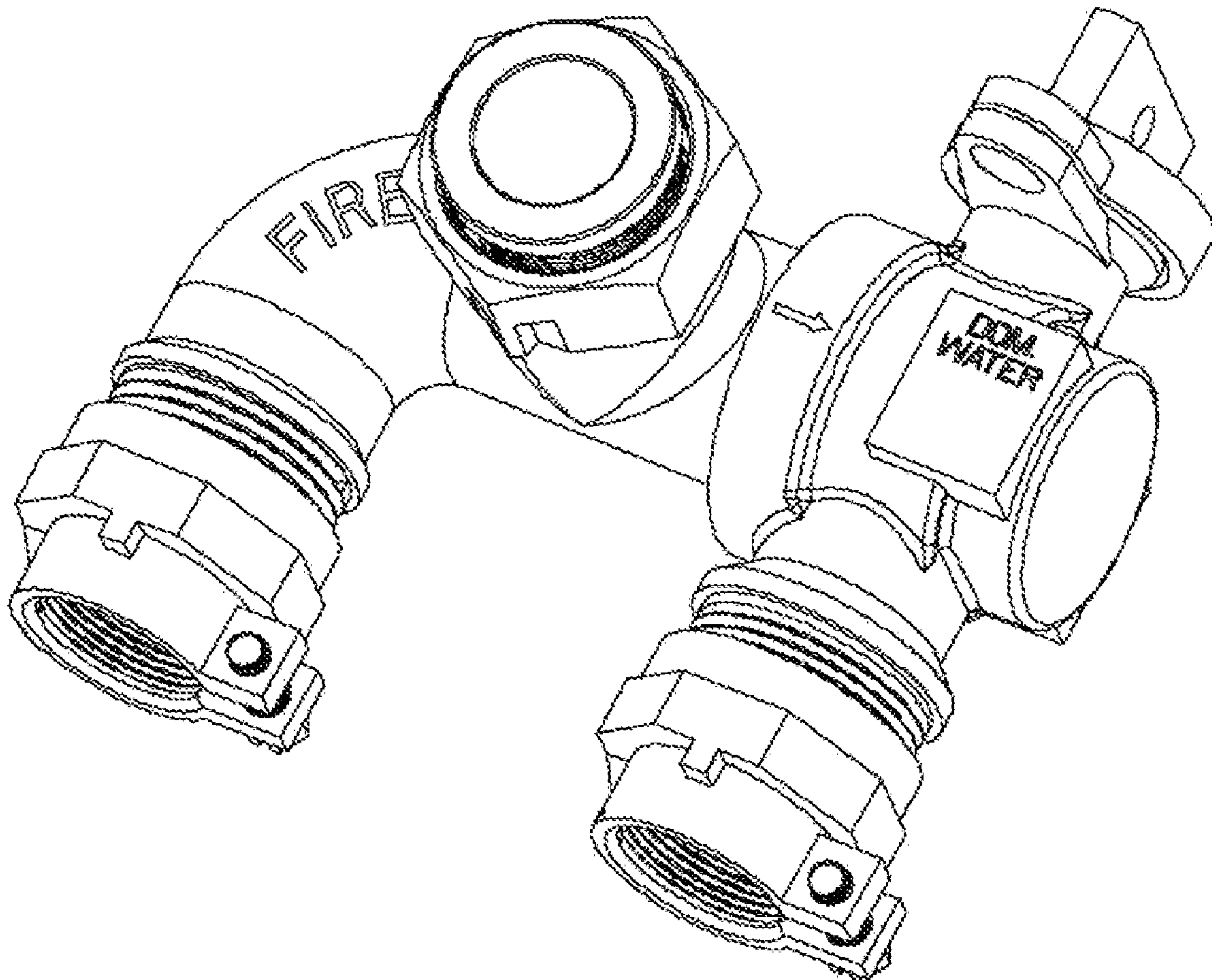

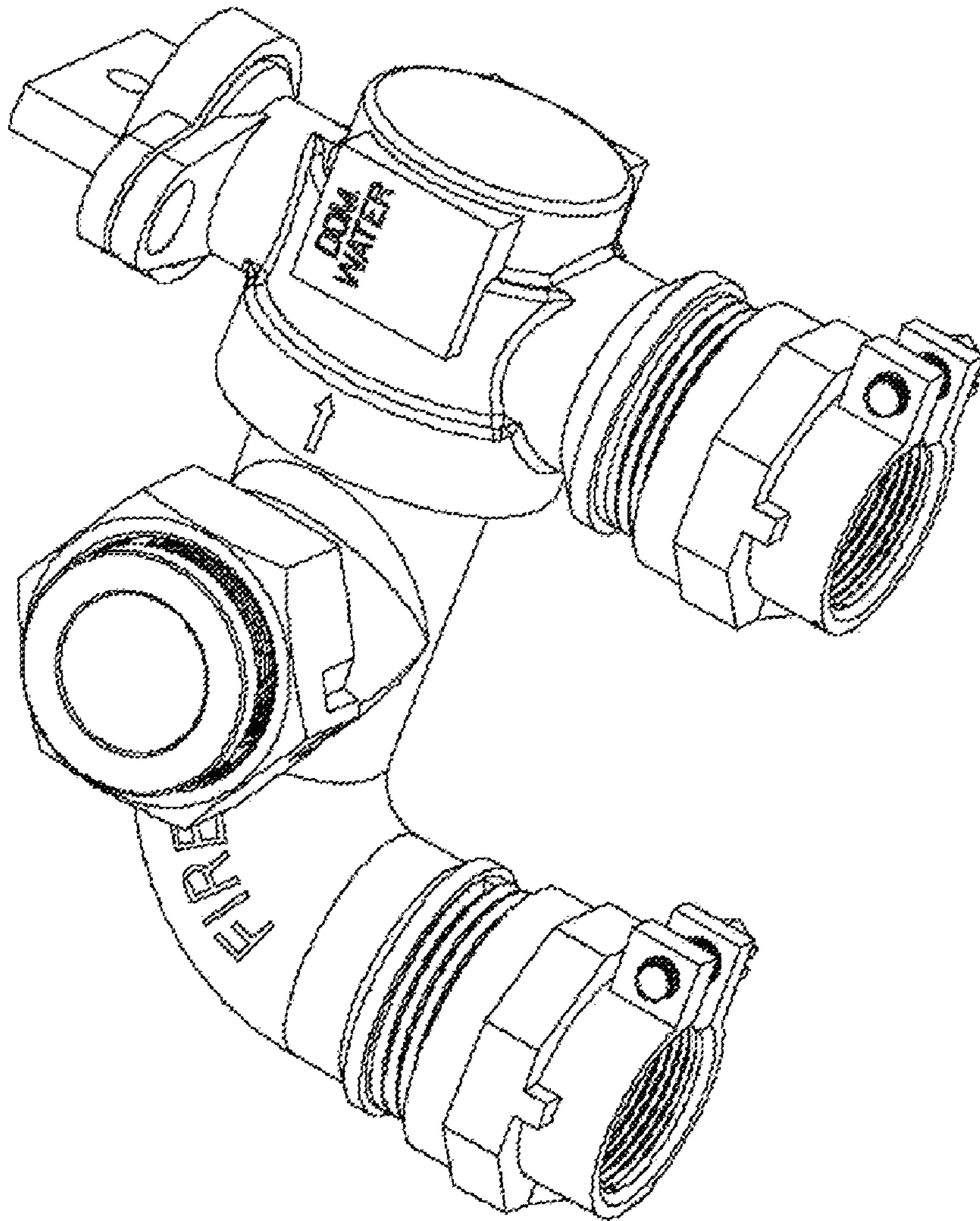

Fig. 1

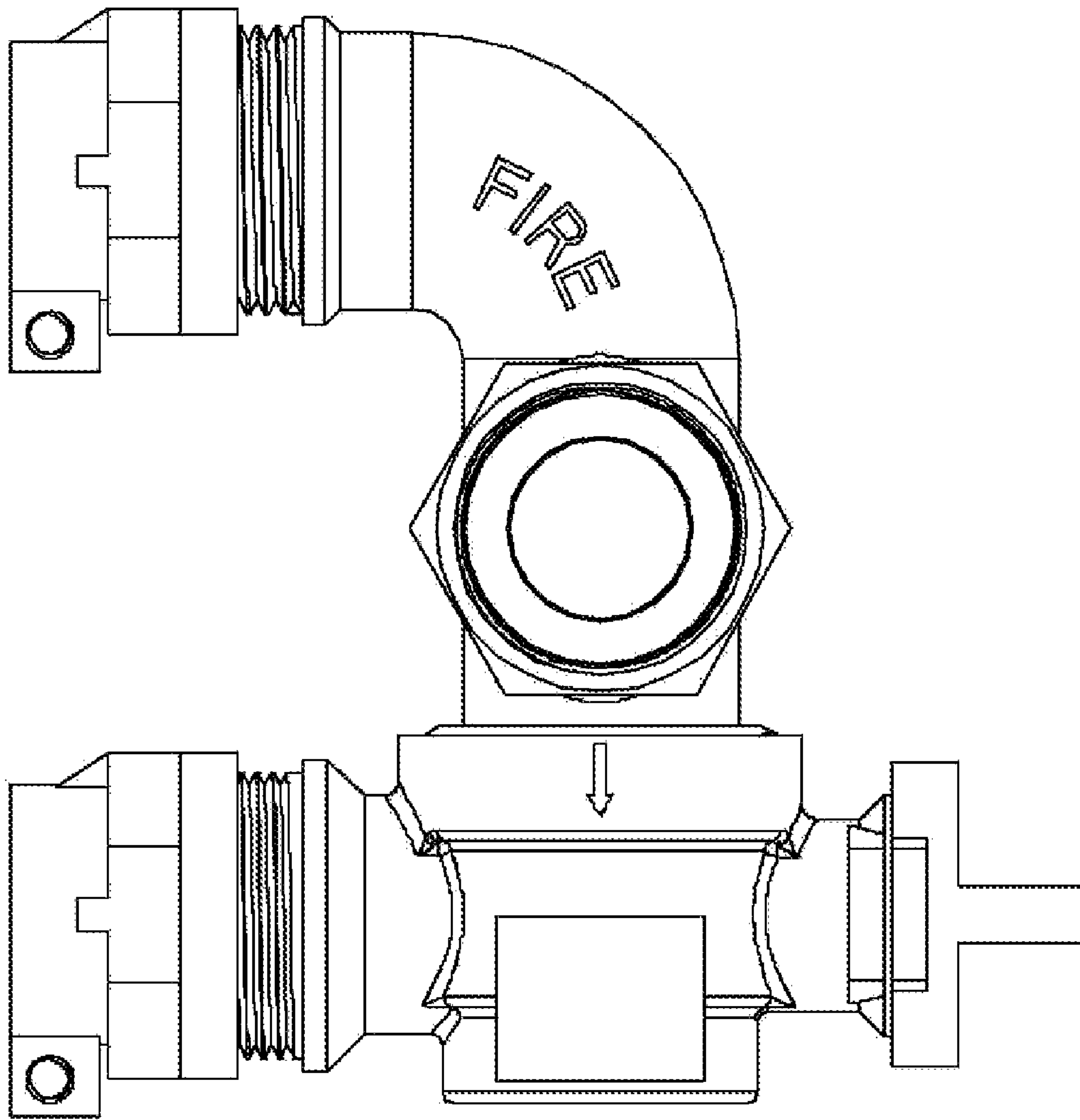

Fig. 2

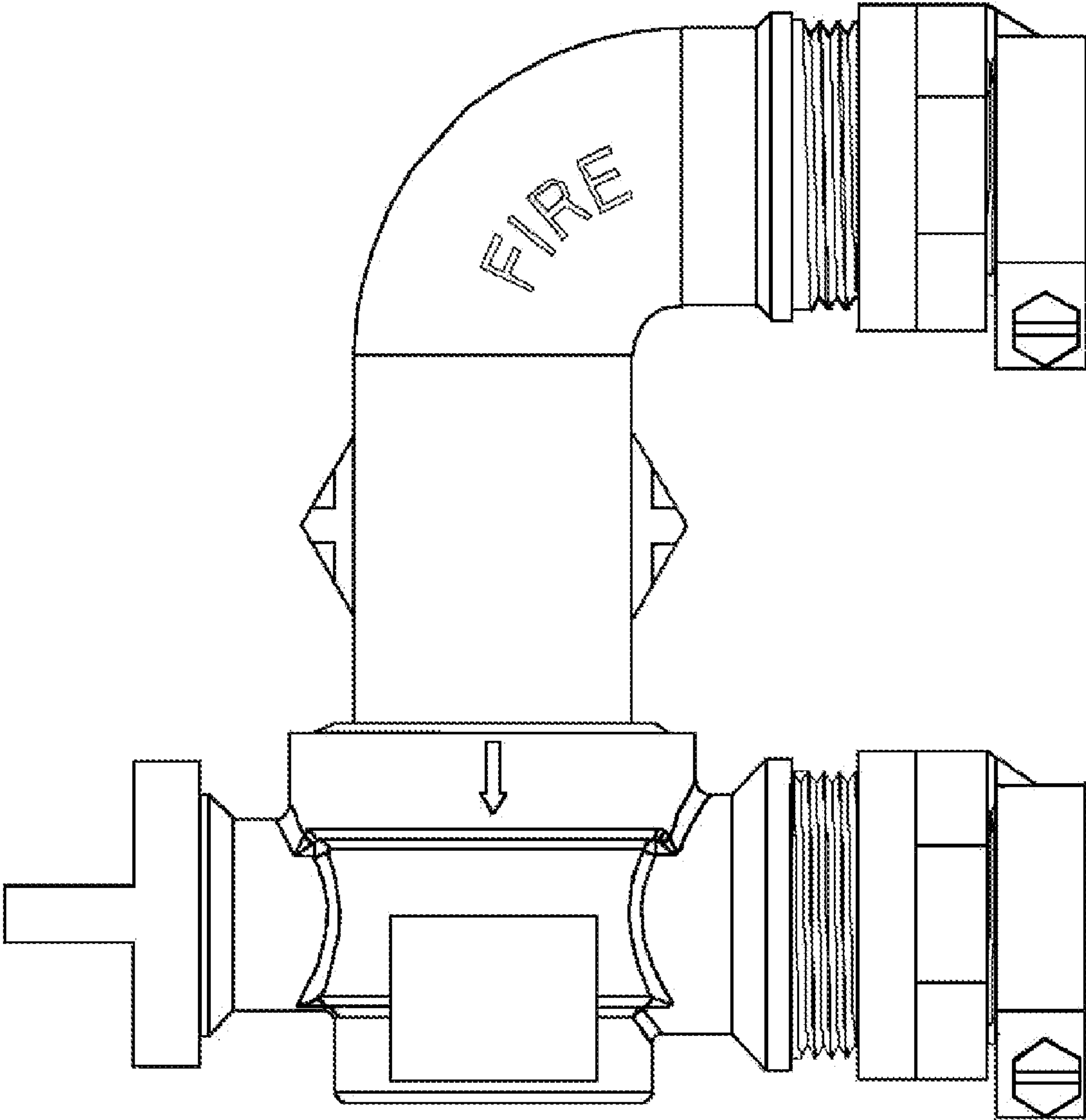

Fig. 3



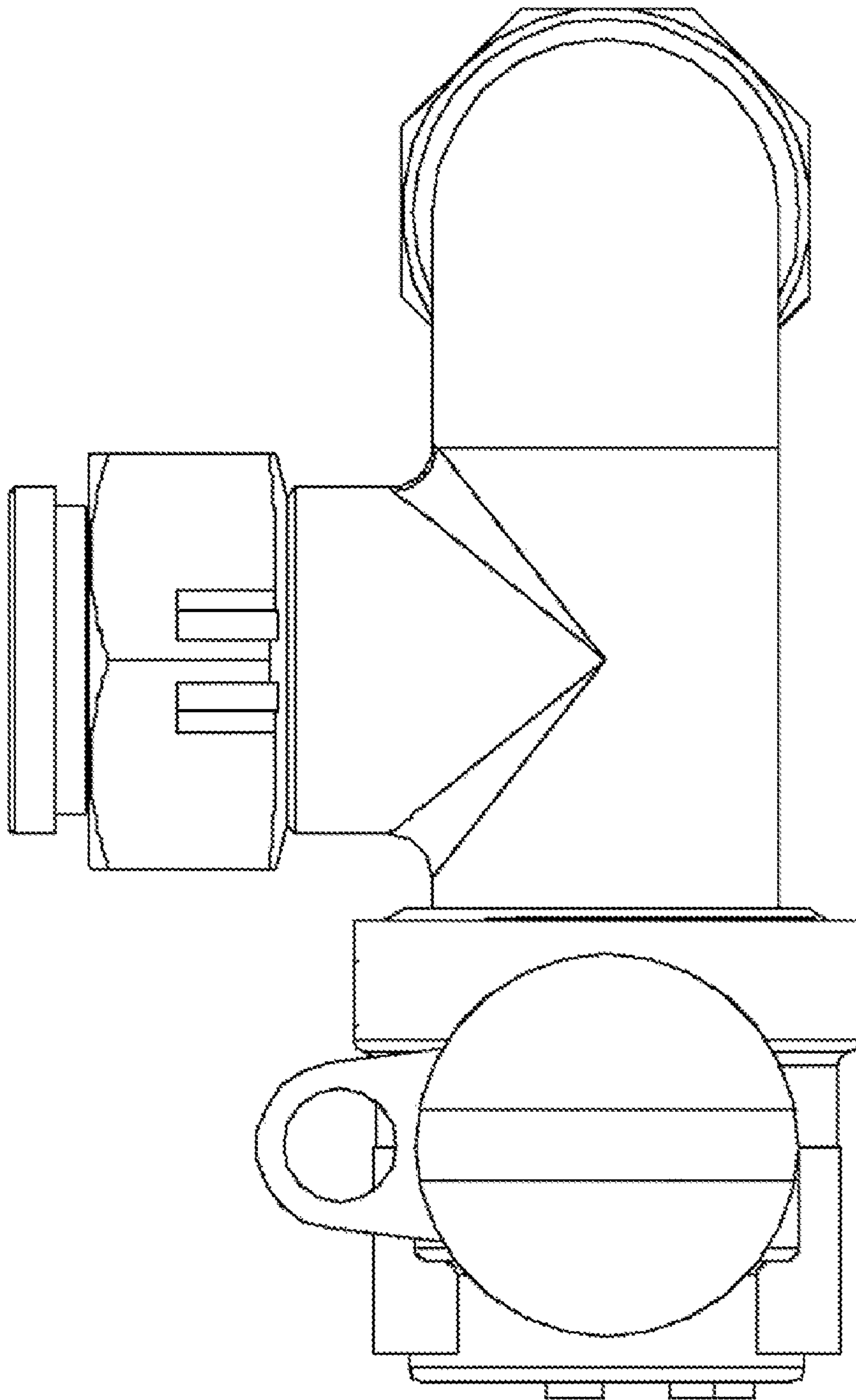

Fig. 4