



US00D612438S

(12) **United States Design Patent**
Carlyle et al.

(10) **Patent No.:** **US D612,438 S**
(45) **Date of Patent:** **** *Mar. 23, 2010**

(54) **GOLF CLUB HEAD**

(75) Inventors: **Scott A. Carlyle**, Huntington Beach, CA (US); **Brian D. Schielke**, Huntington Beach, CA (US)

(73) Assignee: **Roger Cleveland Golf Co., Inc.**, Huntington Beach, CA (US)

(**) Term: **14 Years**

(21) Appl. No.: **29/341,783**

(22) Filed: **Aug. 12, 2009**

7,153,221	B2	12/2006	Hocknell et al.
D553,702	S *	10/2007	Frame et al. D21/759
7,278,926	B2	10/2007	Frame
7,278,928	B2	10/2007	Newman et al.
D570,934	S *	6/2008	Ban et al. D21/744
D572,786	S *	7/2008	Ban et al. D21/759
D581,476	S *	11/2008	Johnson D21/759
7,448,961	B2	11/2008	Lin
7,465,240	B2	12/2008	Frame
7,473,187	B2	1/2009	Vokey et al.
D588,221	S *	3/2009	Takahashi D21/759
D588,666	S *	3/2009	Takahashi D21/759
D596,687	S *	7/2009	Bezilla et al. D21/759
2008/0051212	A1	2/2008	Voges
2009/0247318	A1	10/2009	Ban et al.
2009/0264217	A1	10/2009	Johnson et al.

Related U.S. Application Data

(63) Continuation of application No. 29/340,568, filed on Jul. 21, 2009, now abandoned.

(51) **LOC (9) Cl.** **21-02**

(52) **U.S. Cl.** **D21/759**

(58) **Field of Classification Search** D21/736-752, D21/759; 473/324-331, 340-350
See application file for complete search history.

(56) **References Cited**

U.S. PATENT DOCUMENTS

4,529,203	A	7/1985	Ribaudo
5,437,088	A	8/1995	Igarashi
D393,033	S *	3/1998	Sheets D21/745
D394,689	S *	5/1998	Sheets D21/743
D396,081	S *	7/1998	Sheets D21/742
5,807,190	A	9/1998	Krumme et al.
D399,275	S *	10/1998	Sheets D21/742
6,048,277	A *	4/2000	Raymond 473/331
6,129,953	A	10/2000	Mertens
6,193,614	B1	2/2001	Sasamoto et al.
6,277,033	B1	8/2001	Krumme et al.
6,381,828	B1	5/2002	Boyce et al.
6,402,637	B1	6/2002	Sasamoto et al.
6,440,011	B1	8/2002	Hocknell et al.
6,688,989	B2	2/2004	Best
6,719,644	B2 *	4/2004	Beach 473/330
6,994,636	B2	2/2006	Hocknell et al.
7,086,963	B1	8/2006	Onuki et al.

FOREIGN PATENT DOCUMENTS

JP	A-2001-346920	12/2001
JP	A-2004-147694	5/2004
JP	A-2005-224383	8/2005
JP	A-2007-319344	12/2007
JP	A-2007-325859	12/2007
JP	A-2008-023178	2/2008
JP	A-2008-079969	4/2008
JP	A-2008-132168	6/2008
JP	A-2008-132169	6/2008
JP	A-2008-136833	6/2008
JP	A-2008-206984	9/2008
JP	A-2008-272271	11/2008

* cited by examiner

Primary Examiner—Mitchell I Siegel
(74) *Attorney, Agent, or Firm*—Oliff & Berridge, PLC

(57) **CLAIM**

The ornamental design for a golf club head, as shown and described.

DESCRIPTION

FIG. 1 is a front view of a golf club head with its face in the drawing plane, showing a detail 2 according to a first embodiment of the inventive design.

FIG. 2 is an enlarged view of the detail 2 shown in FIG. 1.

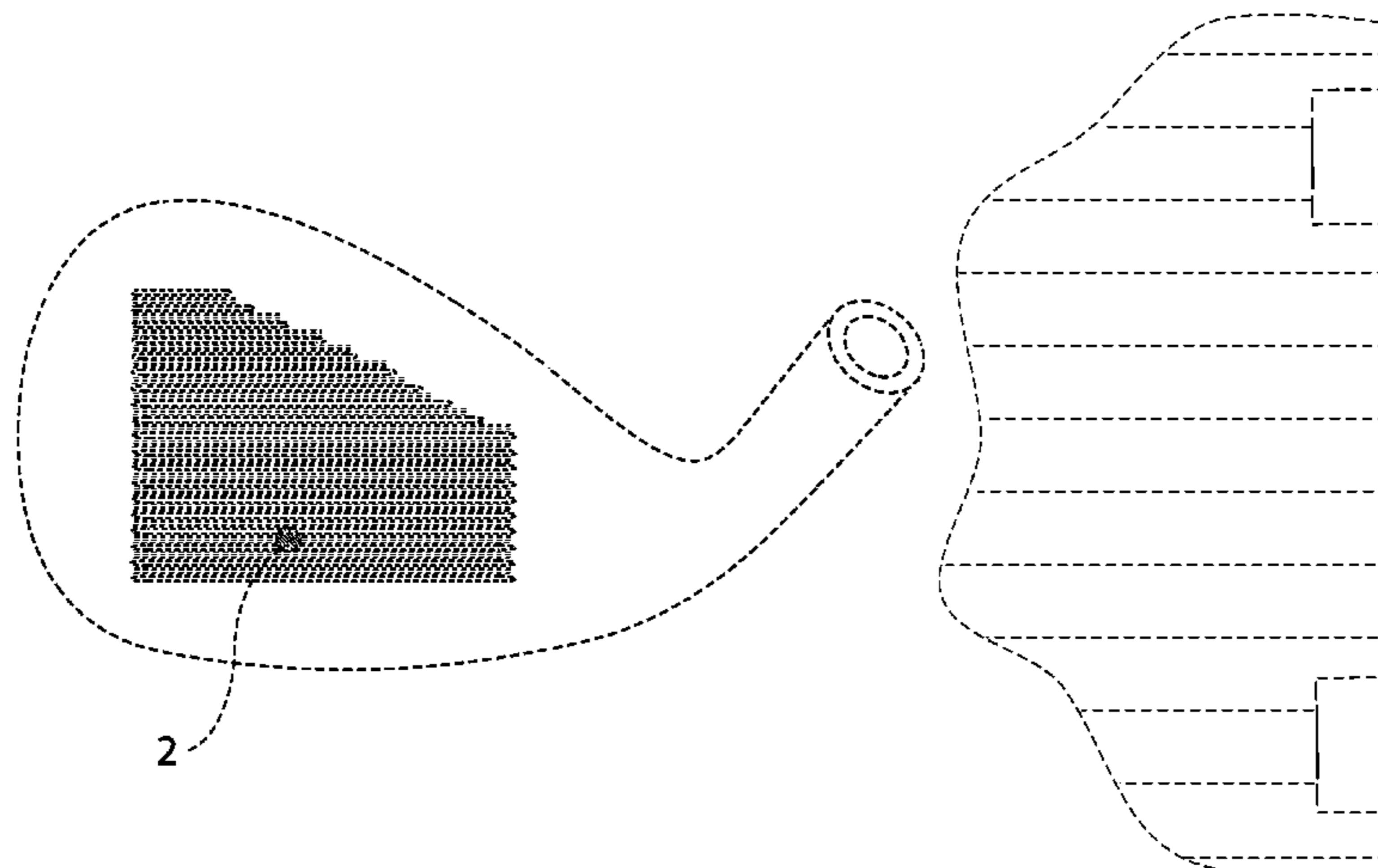

FIG. 3 is a partial cross-sectional view of the detail 2 observed in the direction of lines 3—3 of FIG. 2.

FIG. 4 is a perspective view of the detail 2 shown in FIG. 3.

FIG. 5 is a rear view of the golf club head shown in FIG. 1.

FIG. 6 is a top view of the golf club head shown in FIG. 1.

FIG. 7 is a bottom view the golf club head shown in FIG. 1.

FIG. 8 is a toe side view of the golf club head shown in FIG. 1.

FIG. 9 is a heel side view of the golf club head shown in FIG. 1.

FIG. 10 is a front view of a golf club head with its face in the drawing plane, showing a detail 11 according to a second embodiment of the inventive design.

FIG. 11 is an enlarged view of the detail 11 shown in FIG. 10.

FIG. 12 is a partial cross-sectional view of the detail 11 observed in the direction of lines 12—12 of FIG. 11.

FIG. 13 is a perspective view of the detail 11 shown in FIG. 12.

FIG. 14 is a rear view of the golf club head shown in FIG. 10.

FIG. 15 is a top view of the golf club head shown in FIG. 10.

FIG. 16 is a bottom view the golf club head shown in FIG. 10.

FIG. 17 is a toe side view of the golf club head shown in FIG. 10.

FIG. 18 is a heel side view of the golf club head shown in FIG. 10.

FIG. 19 is a front view of a golf club head with its face in the drawing plane, showing a detail 20 according to a third embodiment of the inventive design.

FIG. 20 is an enlarged view of the detail 20 shown in FIG. 19.

FIG. 21 is a partial cross-sectional view of the detail 20 observed in the direction of lines 21—21 of FIG. 20.

FIG. 22 is a perspective view of the detail 20 shown in FIG. 21.

FIG. 23 is a rear view of the golf club head shown in FIG. 19.

FIG. 24 is a top view of the golf club head shown in FIG. 19.

FIG. 25 is a bottom view the golf club head shown in FIG. 19.

FIG. 26 is a toe side view of the golf club head shown in FIG. 19; and,

FIG. 27 is a heel side view of the golf club head shown in FIG. 19.

The shading represents three different surface treatments. The broken lines immediately adjacent the shaded areas represent the bounds of the claimed design, while all other broken lines are directed to environment and are for illustrative purposes only; the broken lines form no part of the claimed design.

1 Claim, 27 Drawing Sheets

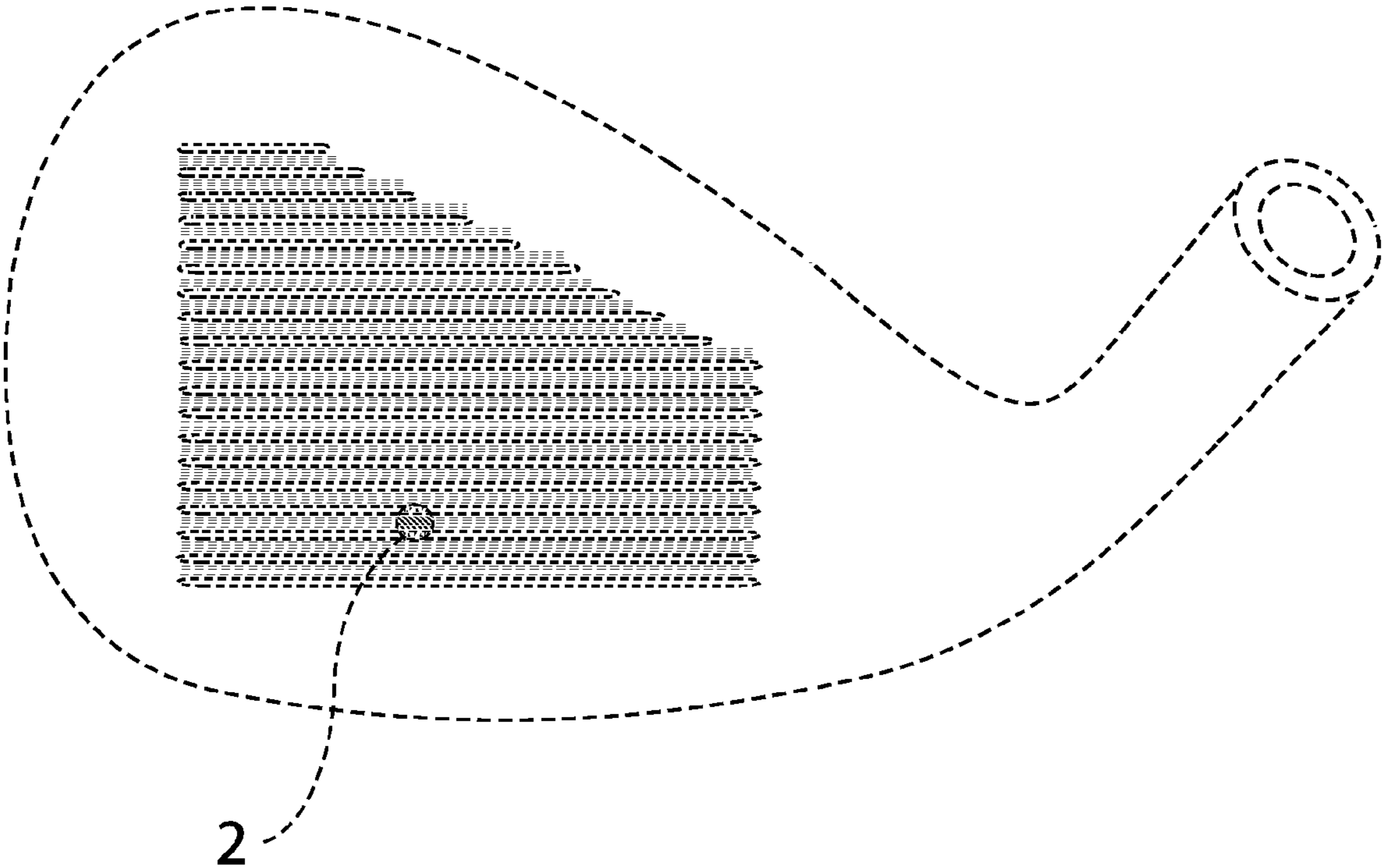

FIG. 1

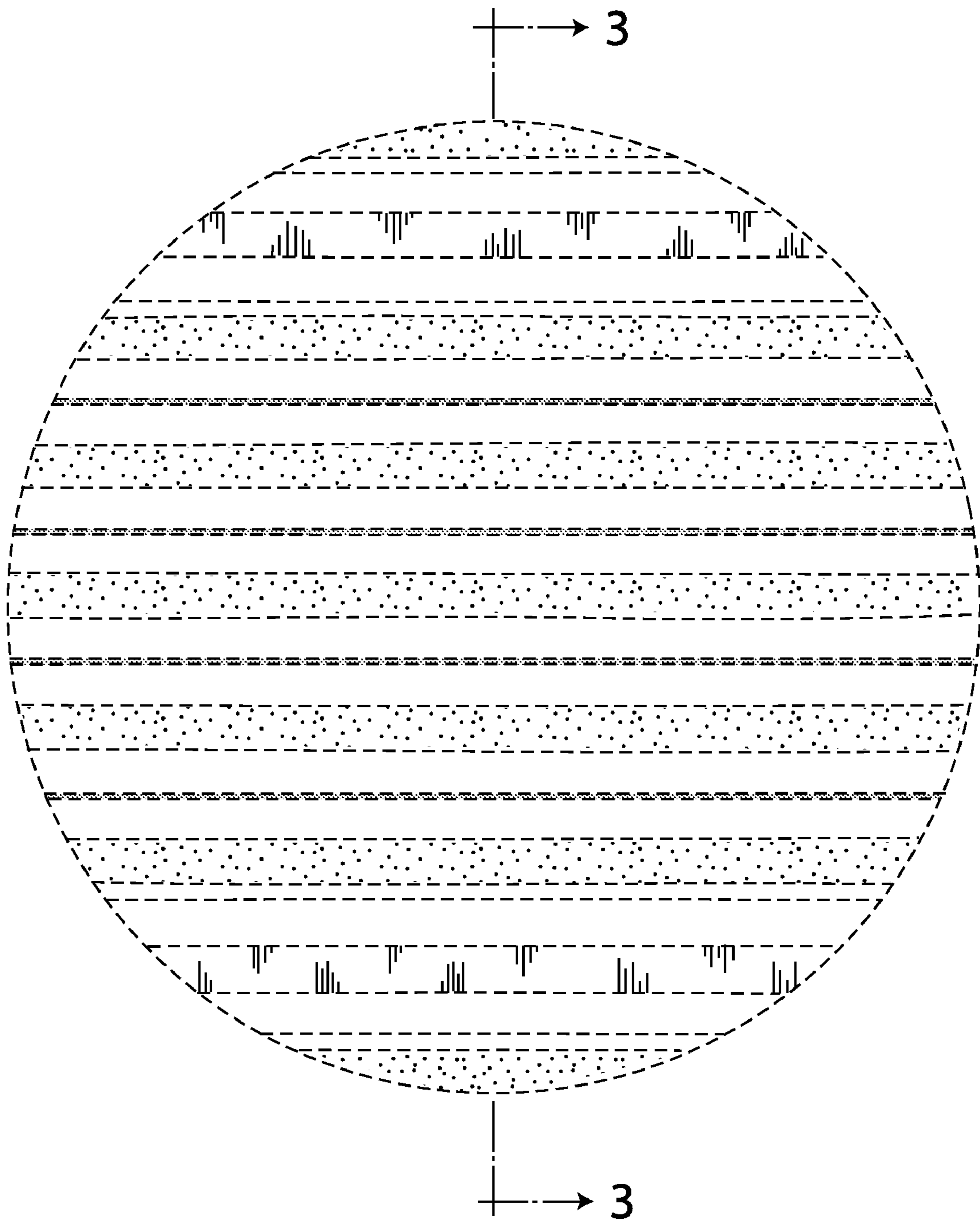

FIG. 2

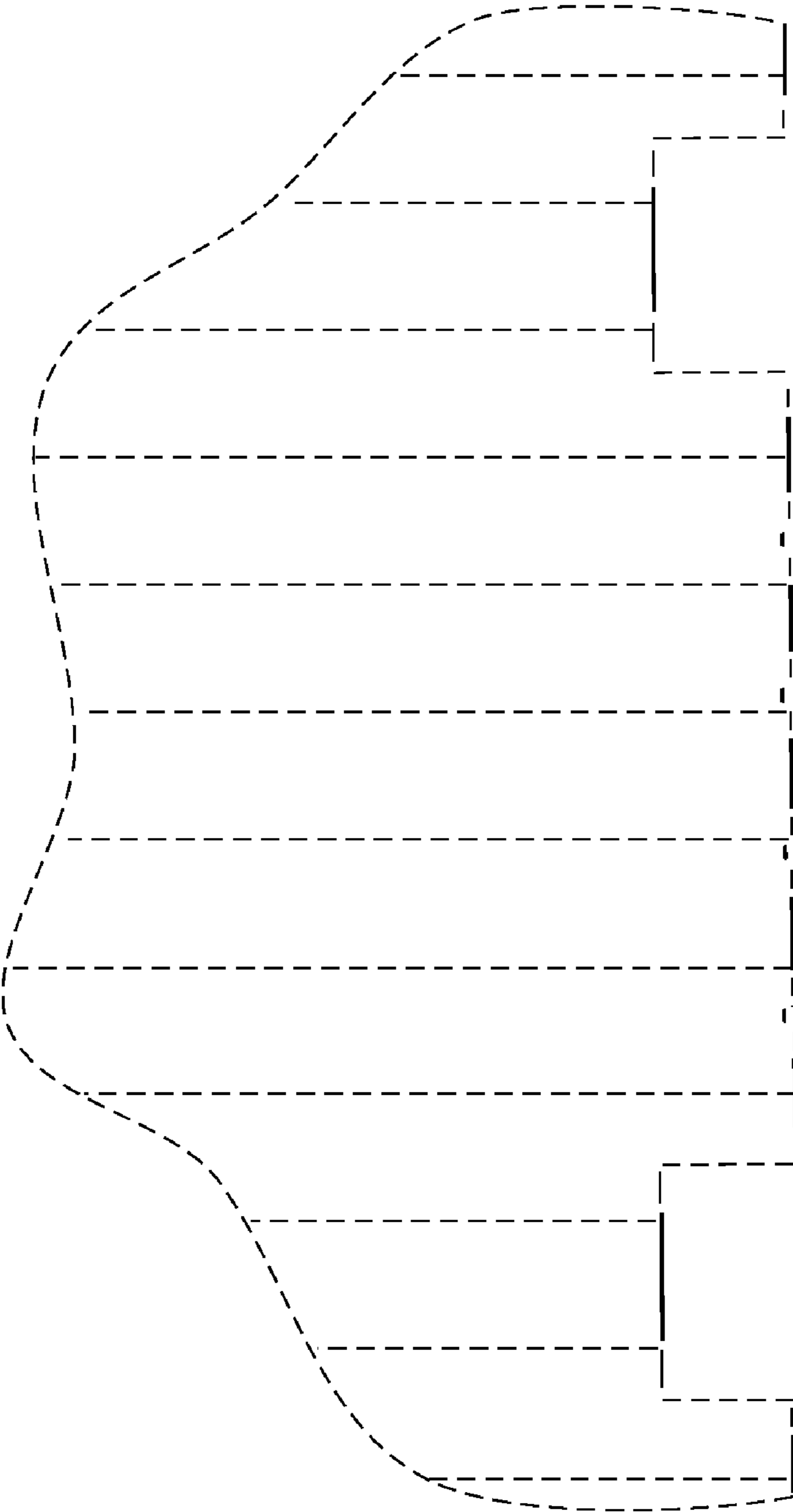

FIG. 3

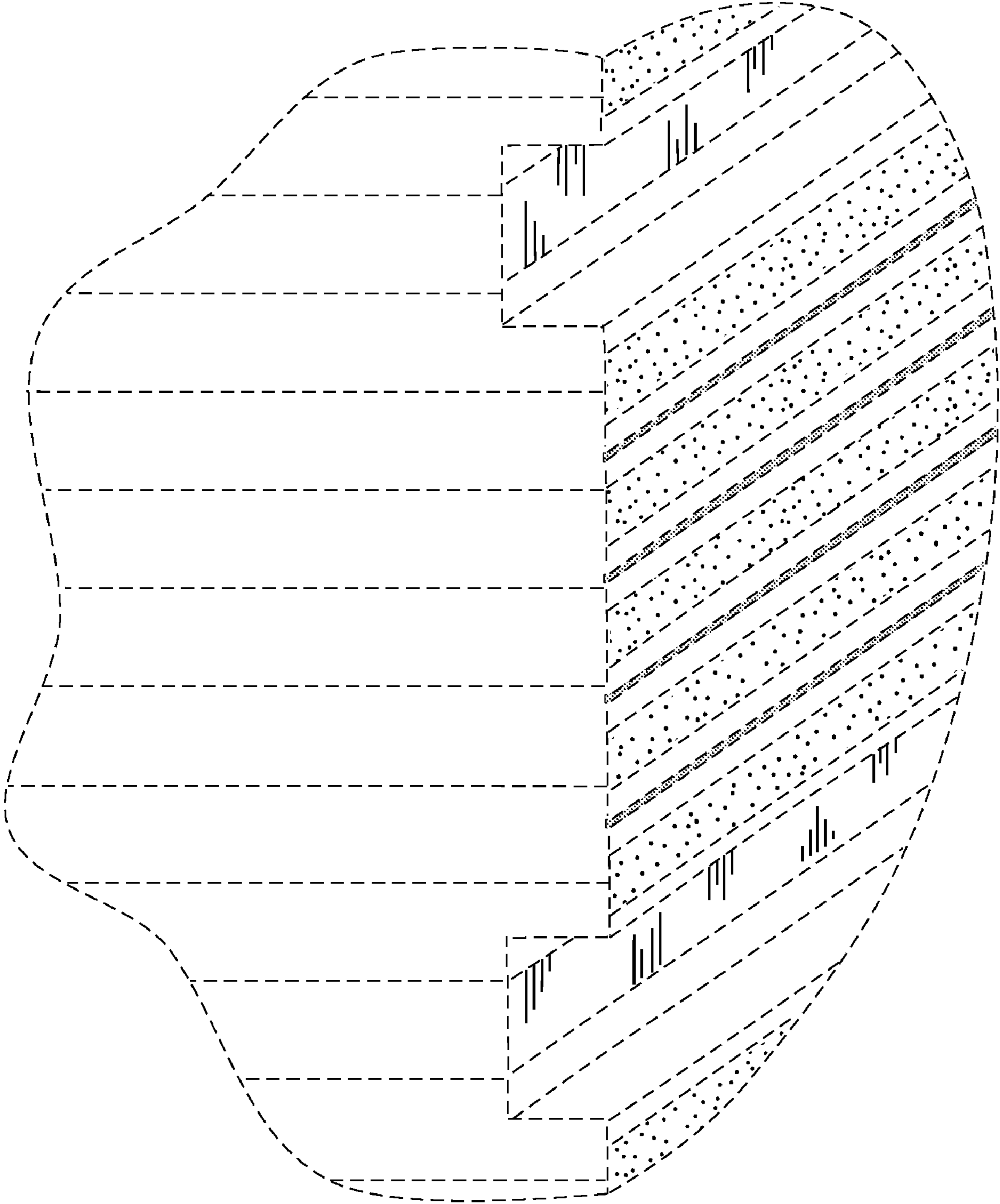

FIG. 4

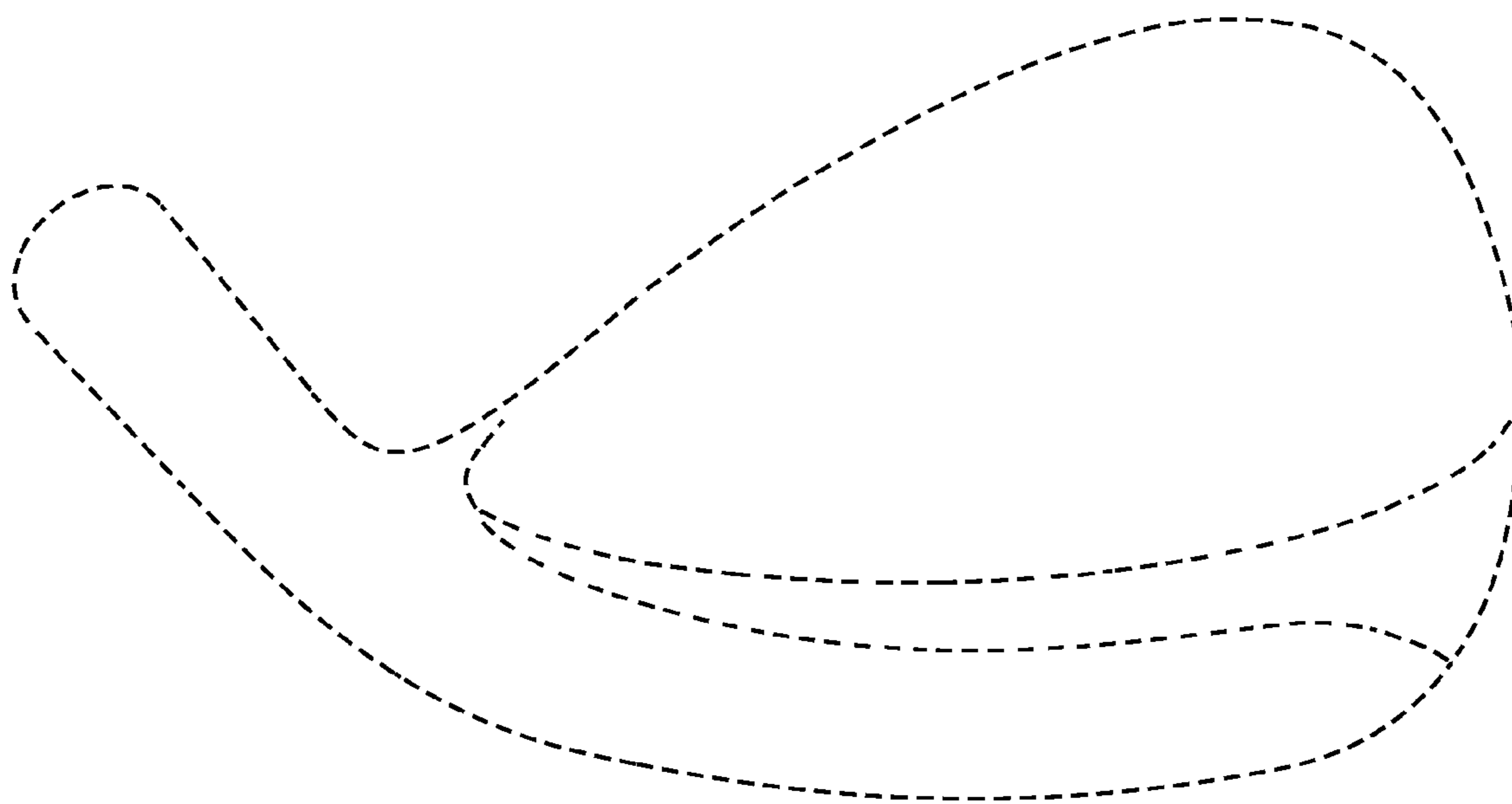

FIG. 5

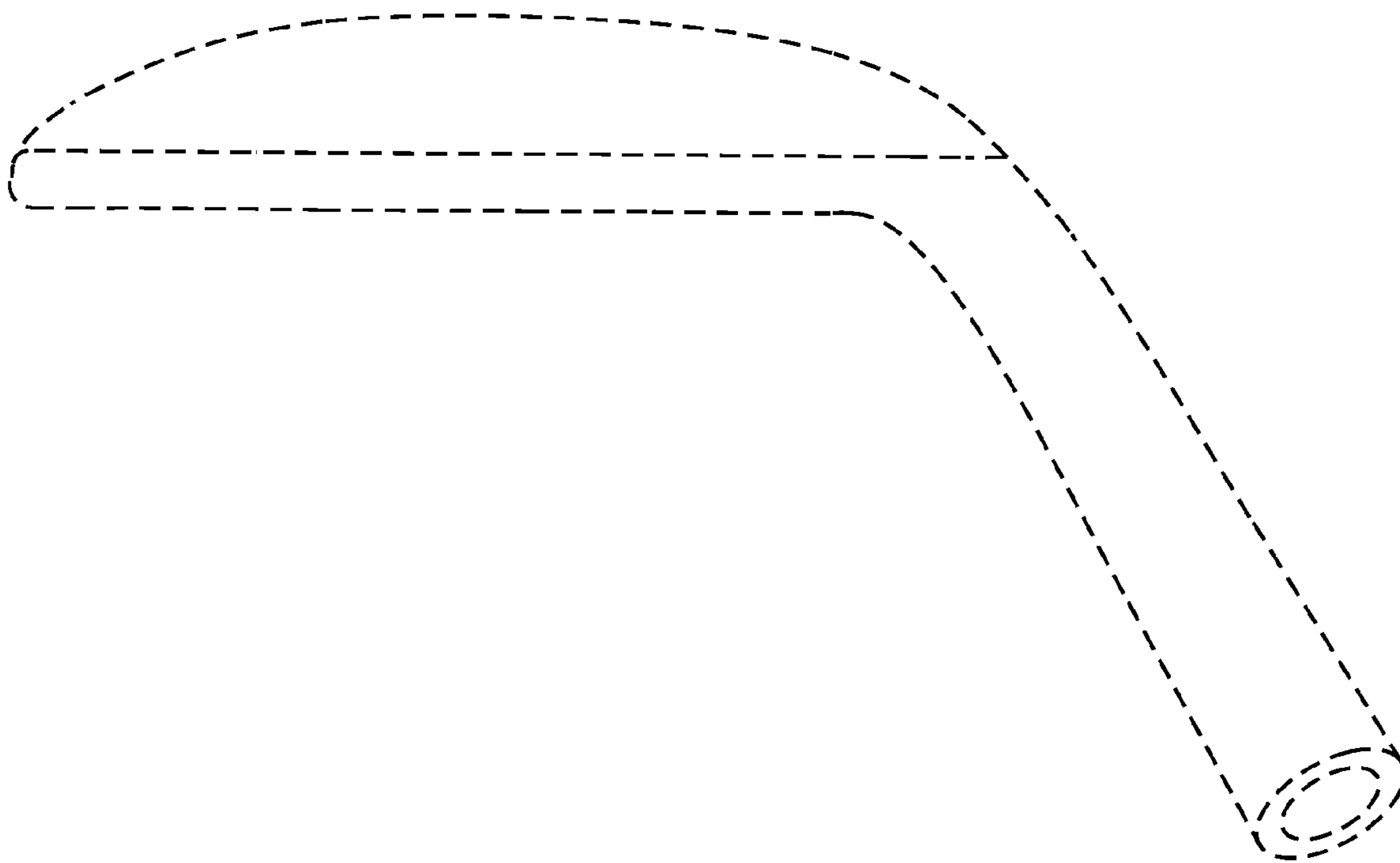

FIG. 6

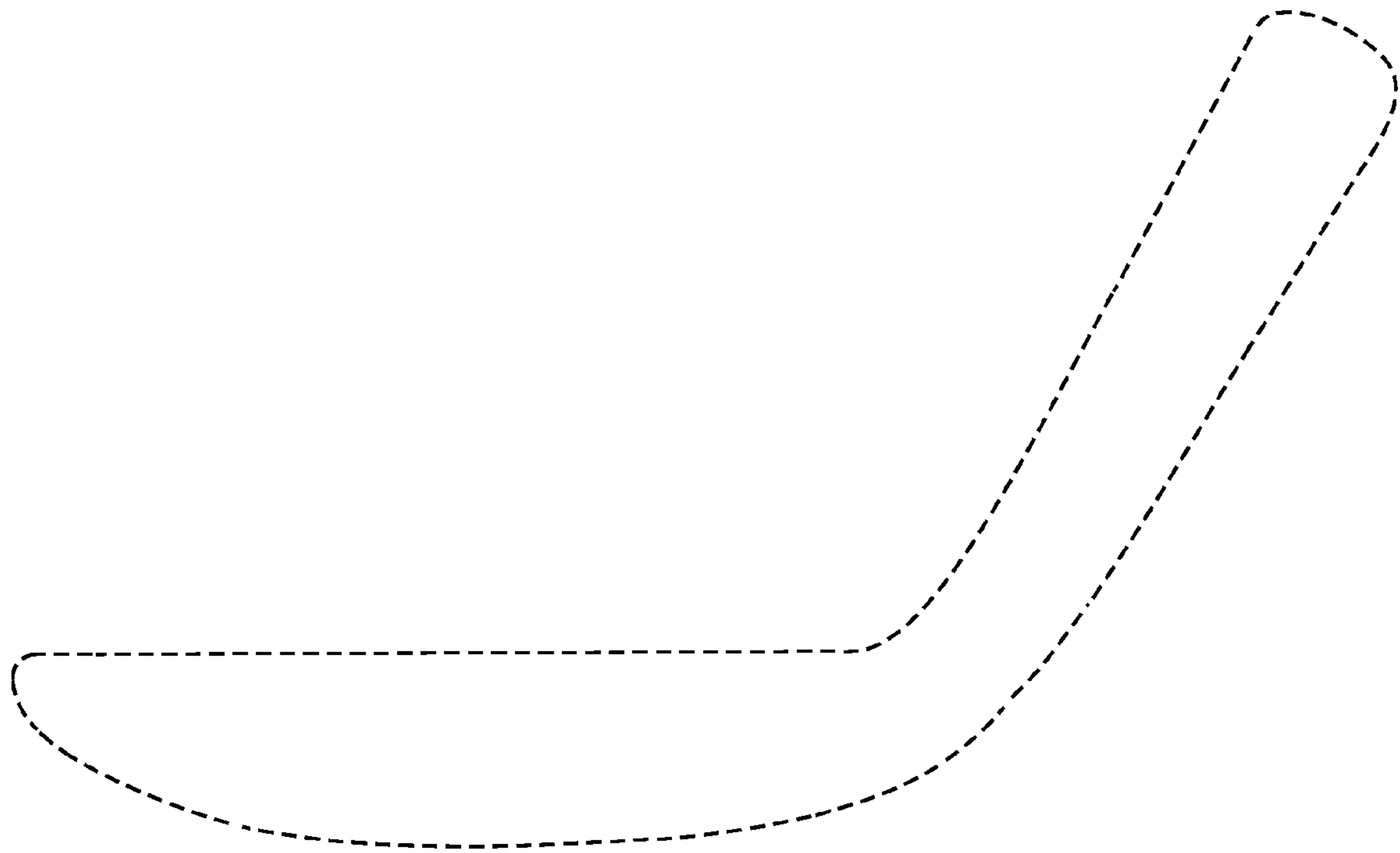

FIG. 7

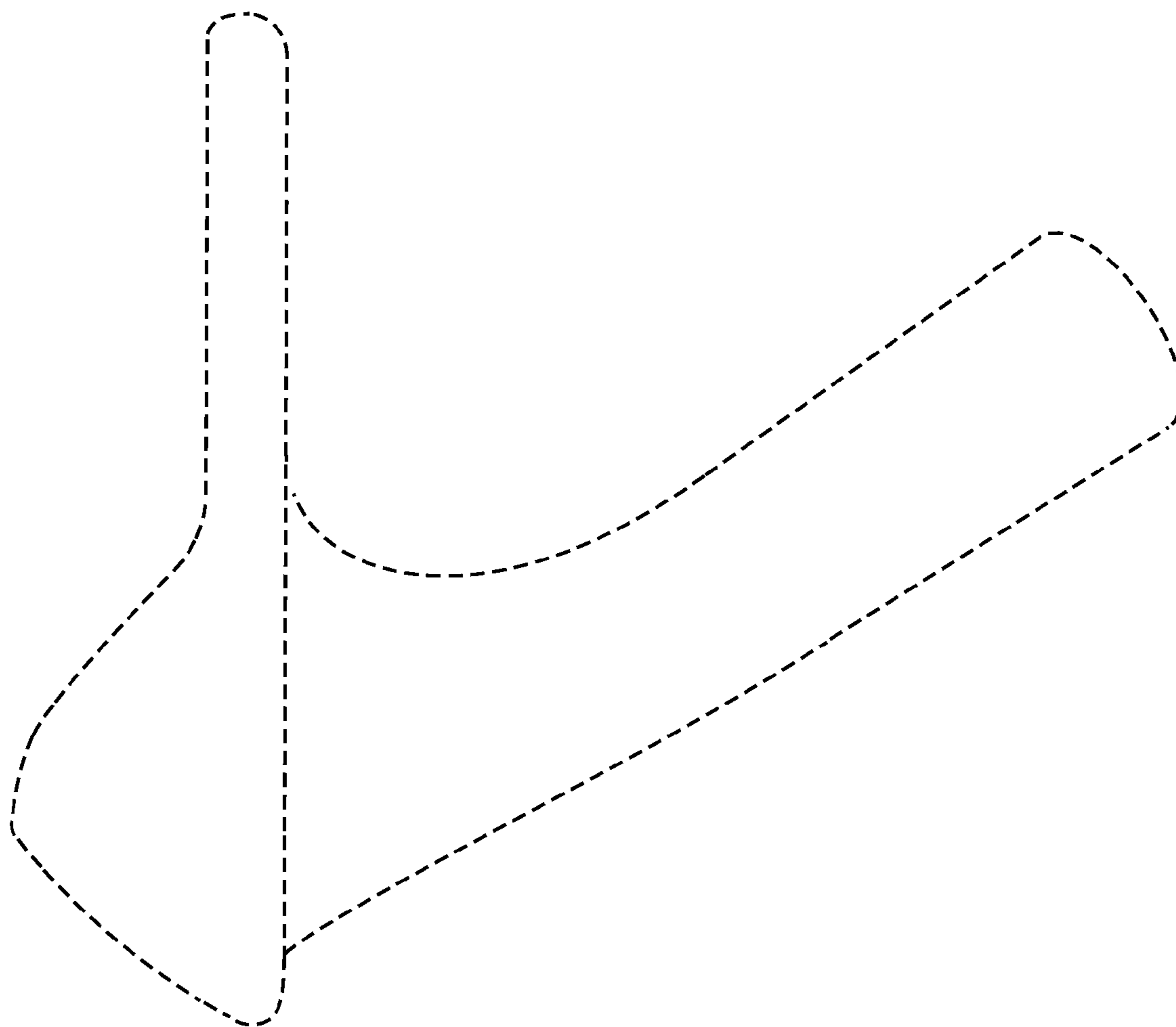

FIG. 8

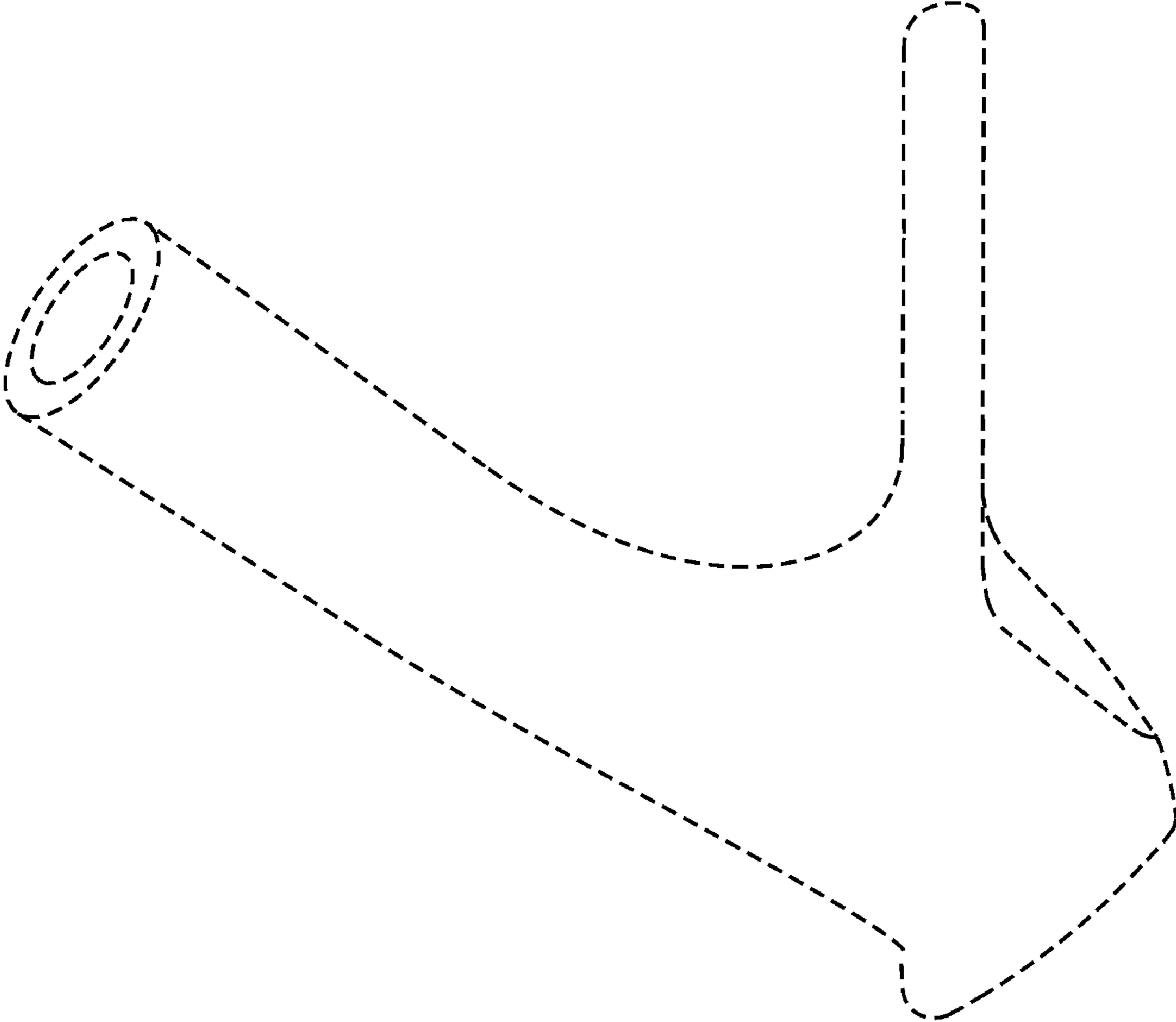

FIG. 9

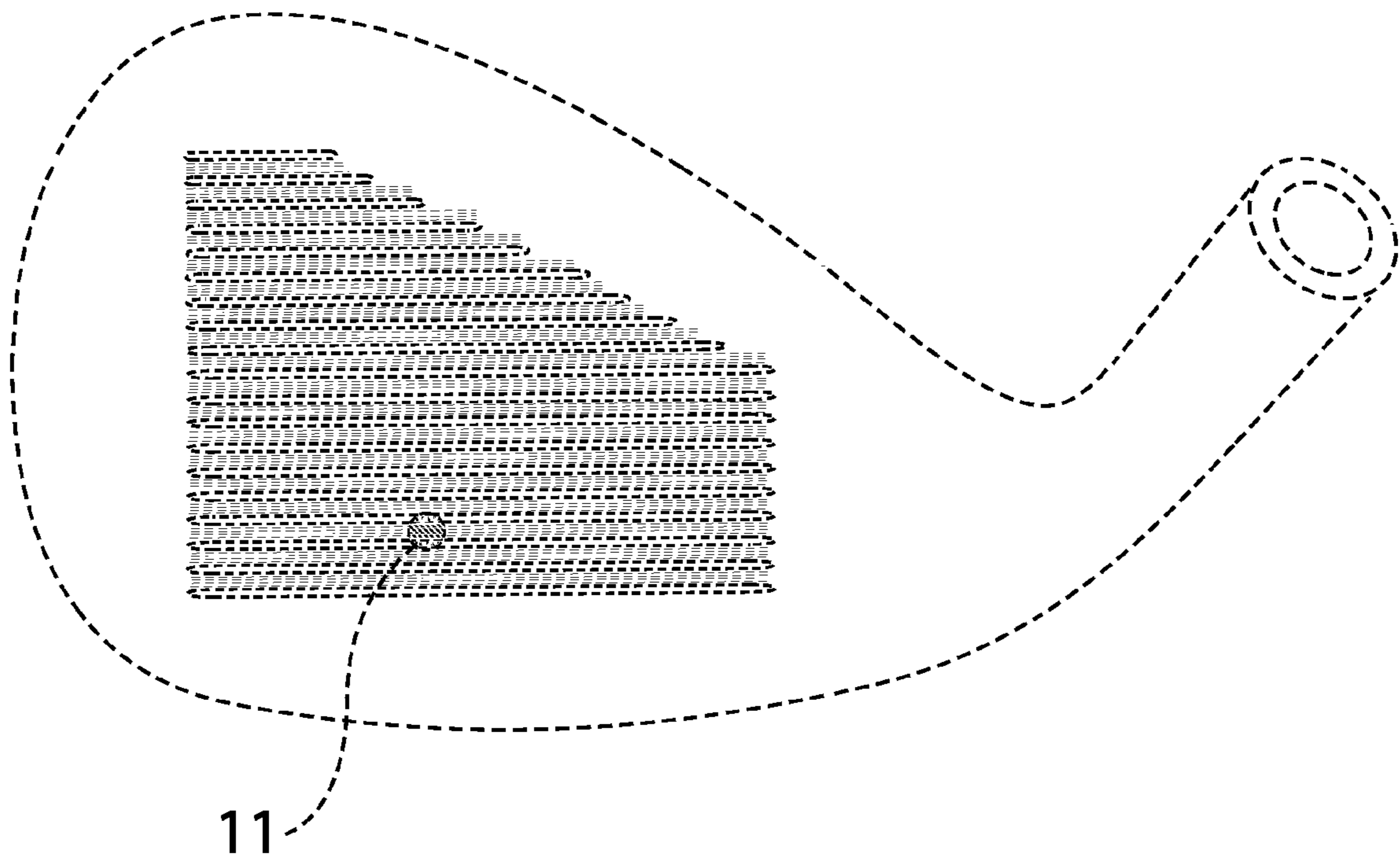

FIG. 10

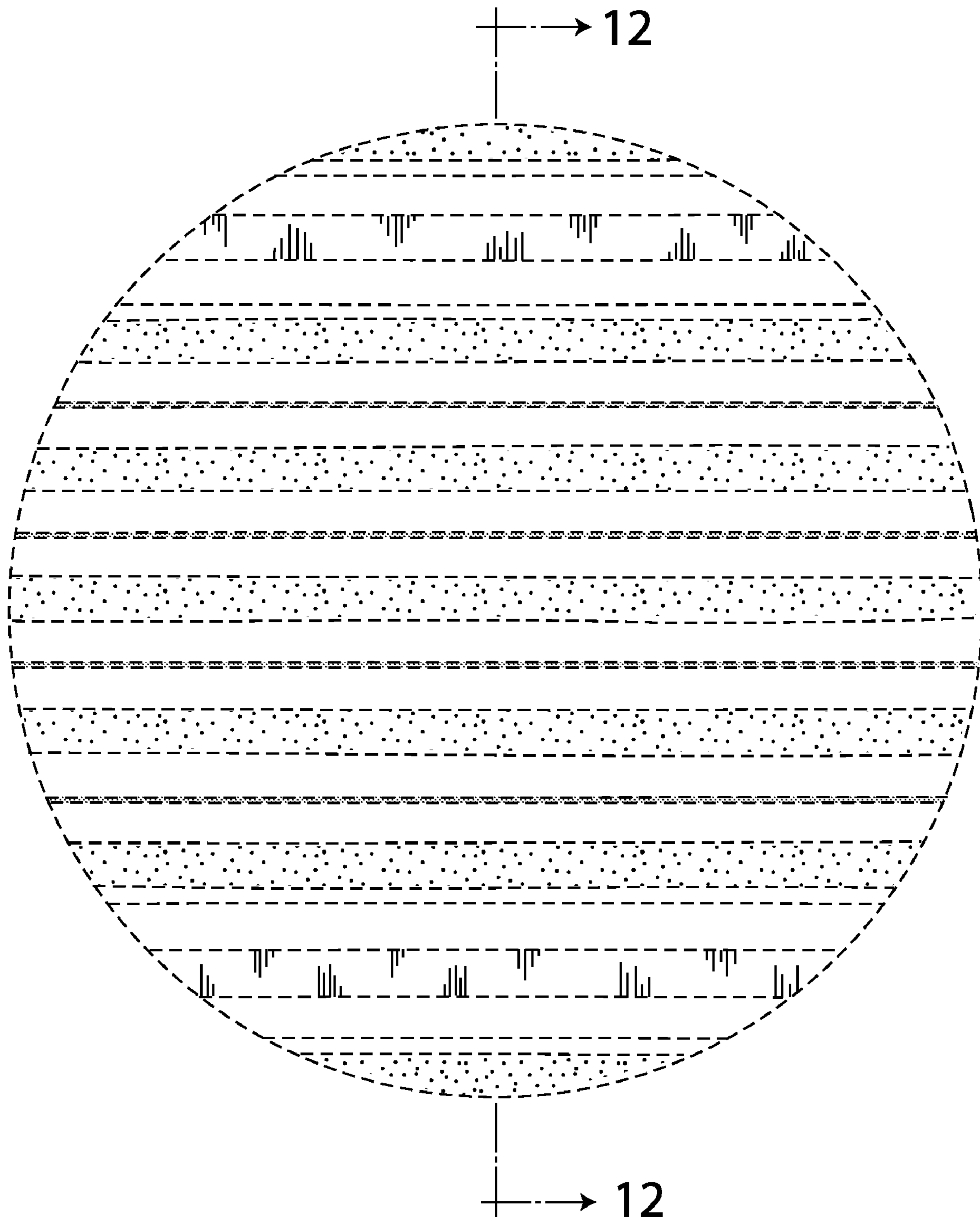

FIG.11

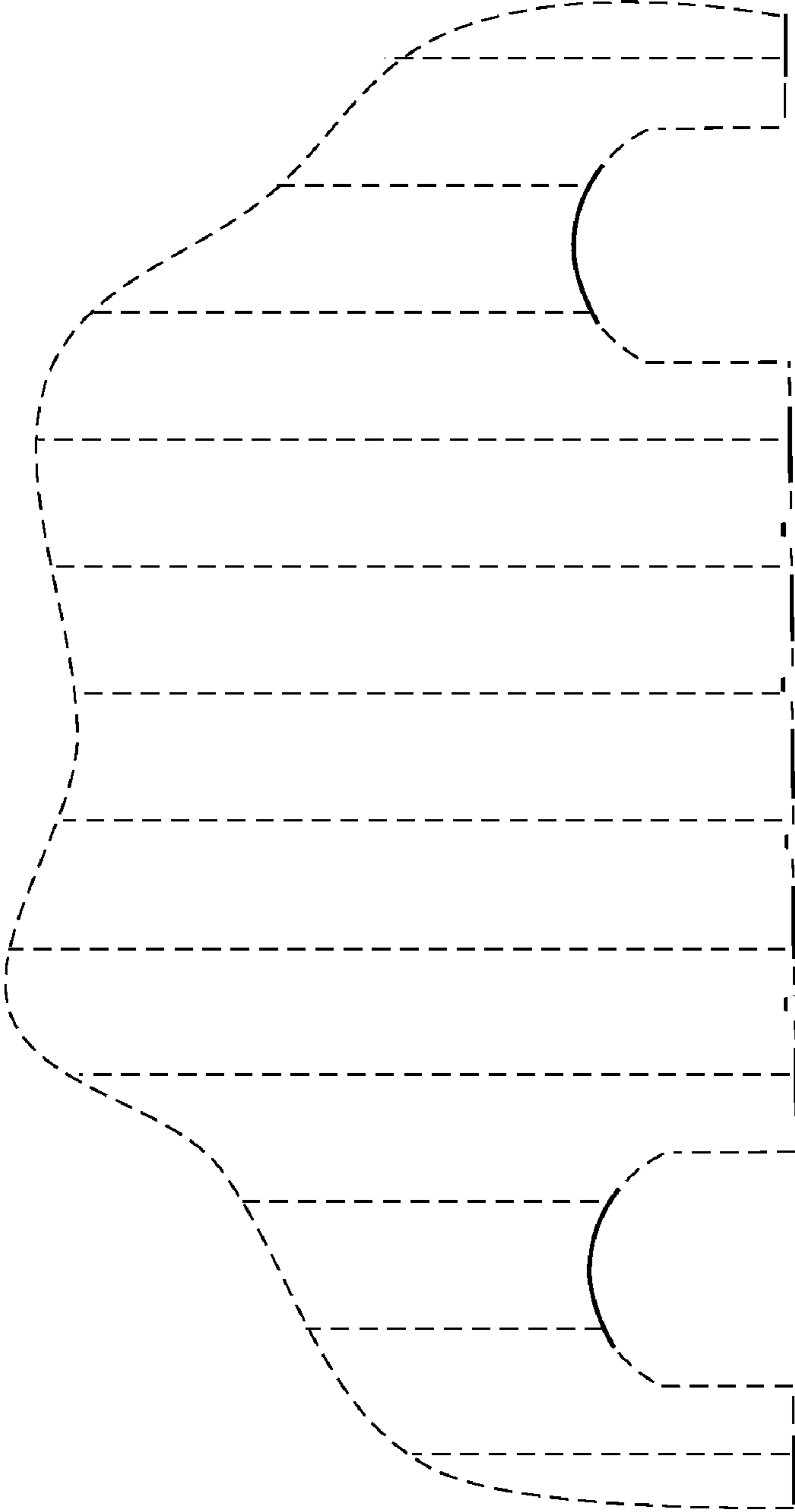

FIG. 12

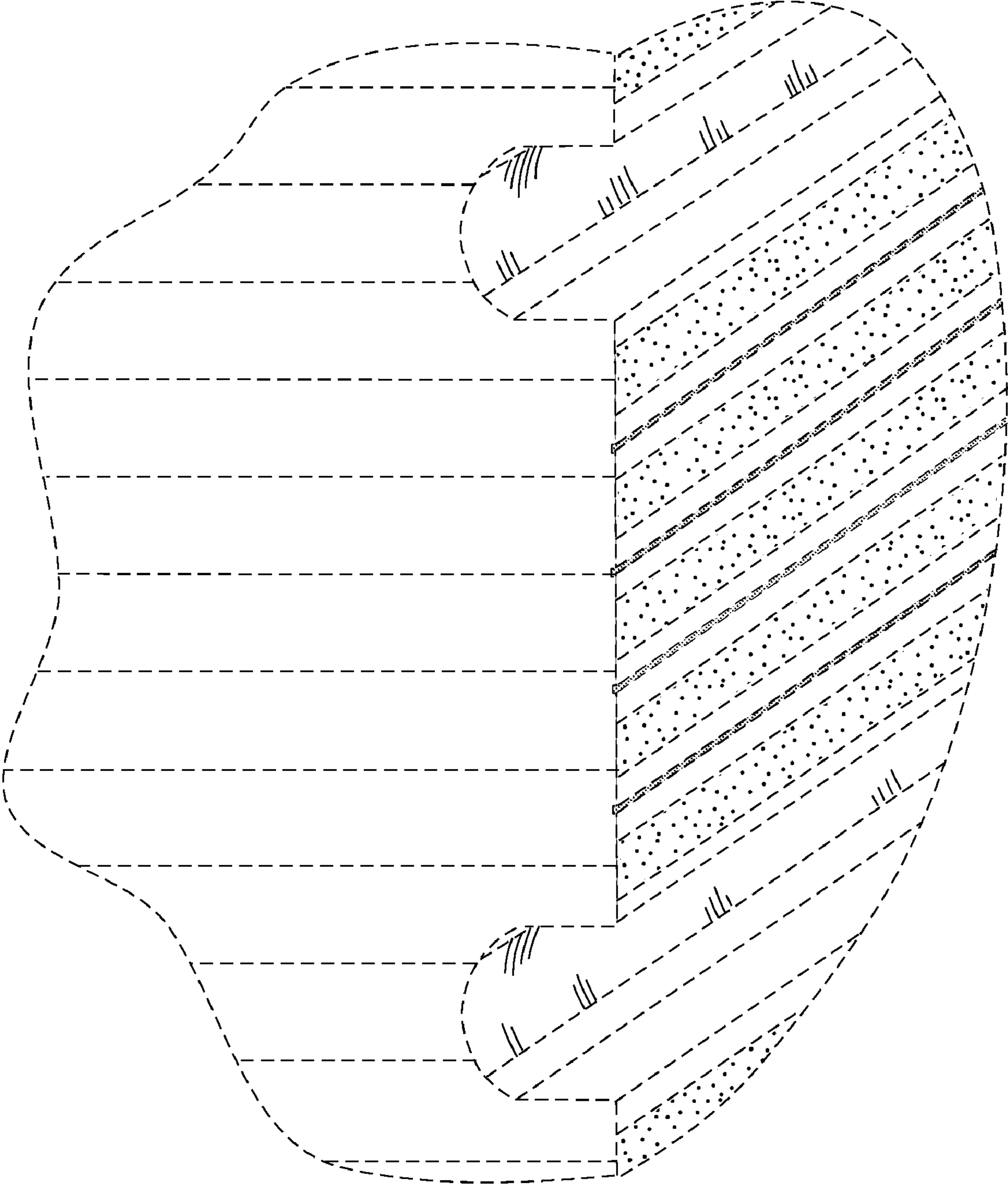

FIG. 13

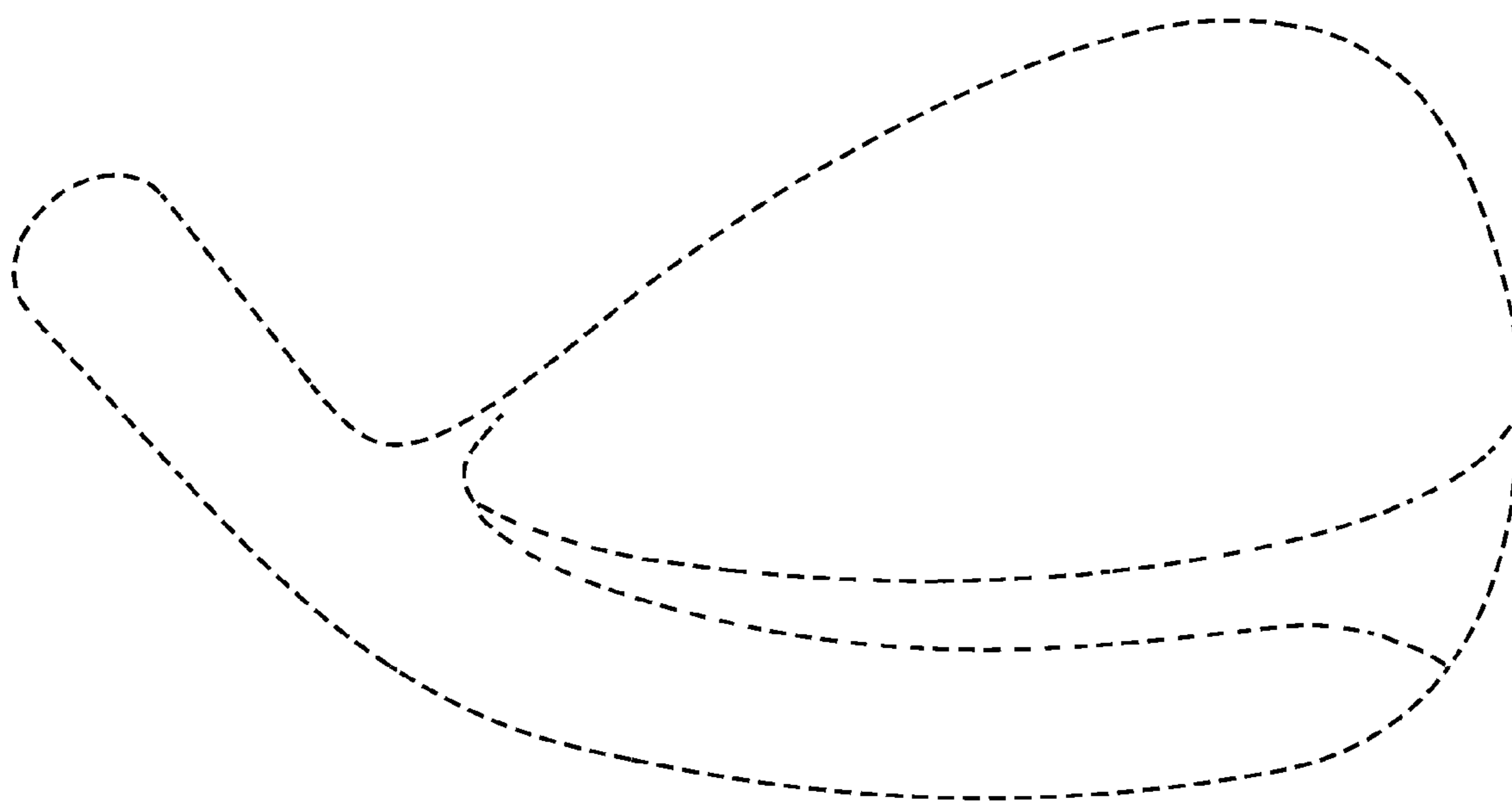

FIG. 14

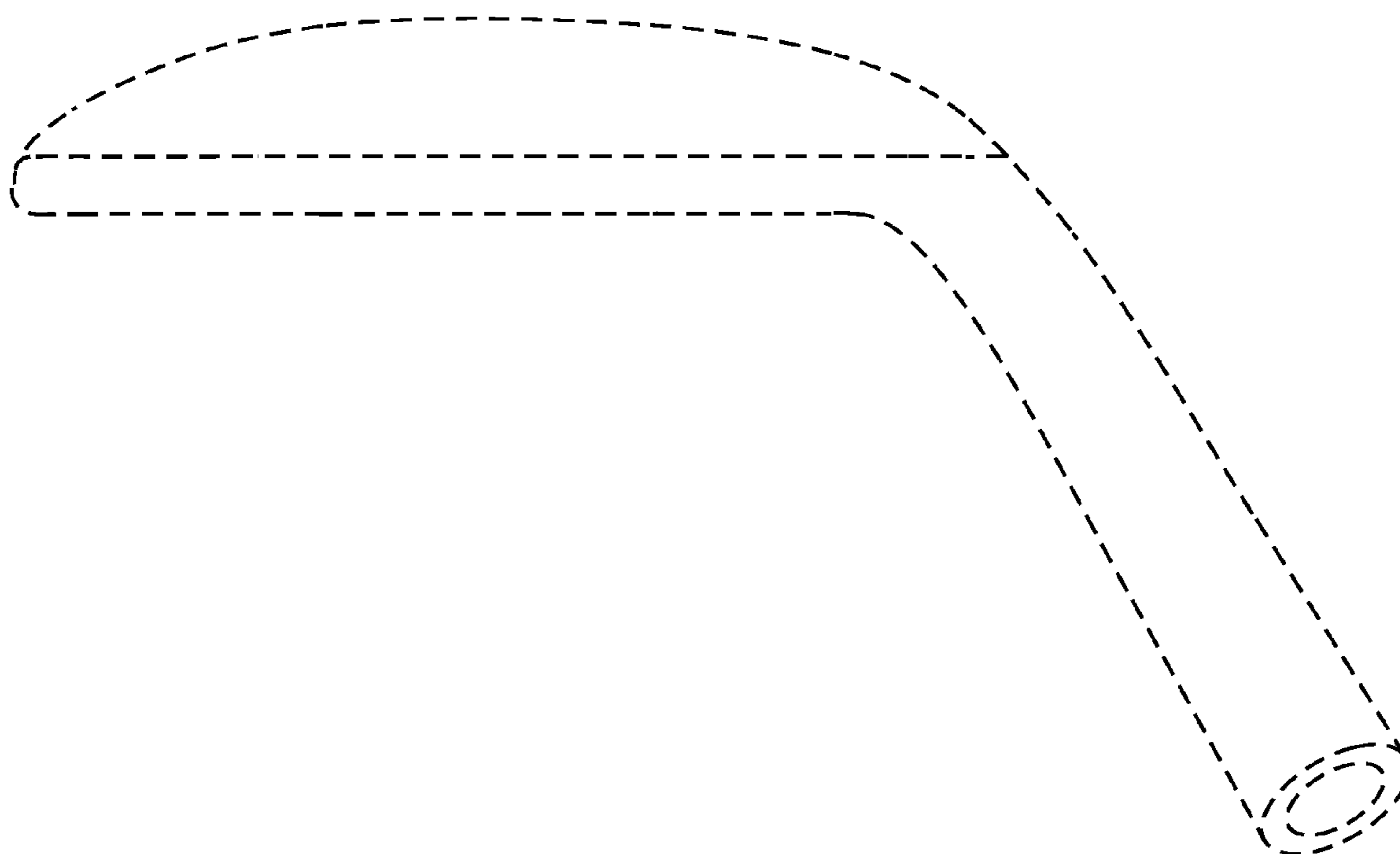

FIG. 15

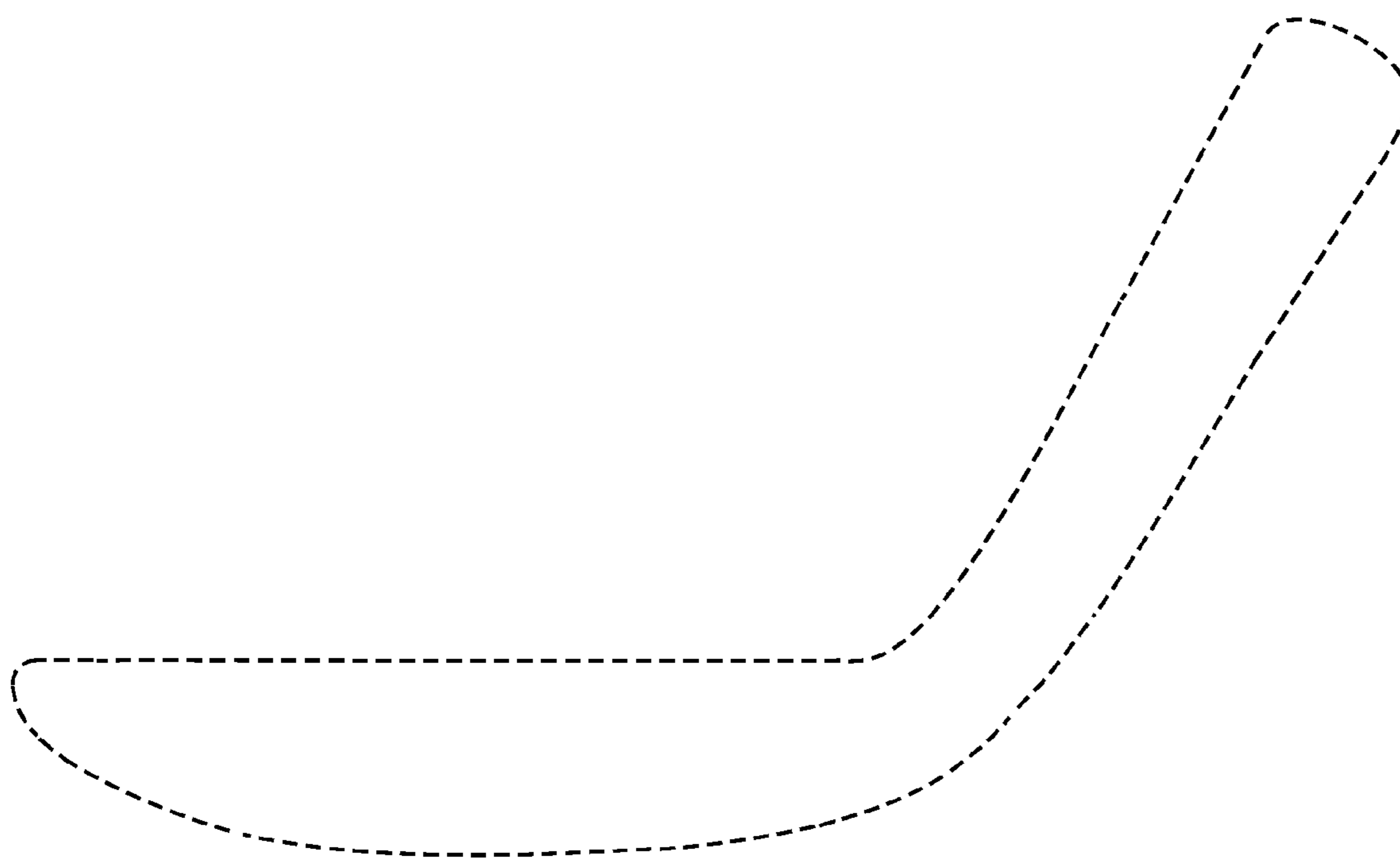

FIG. 16

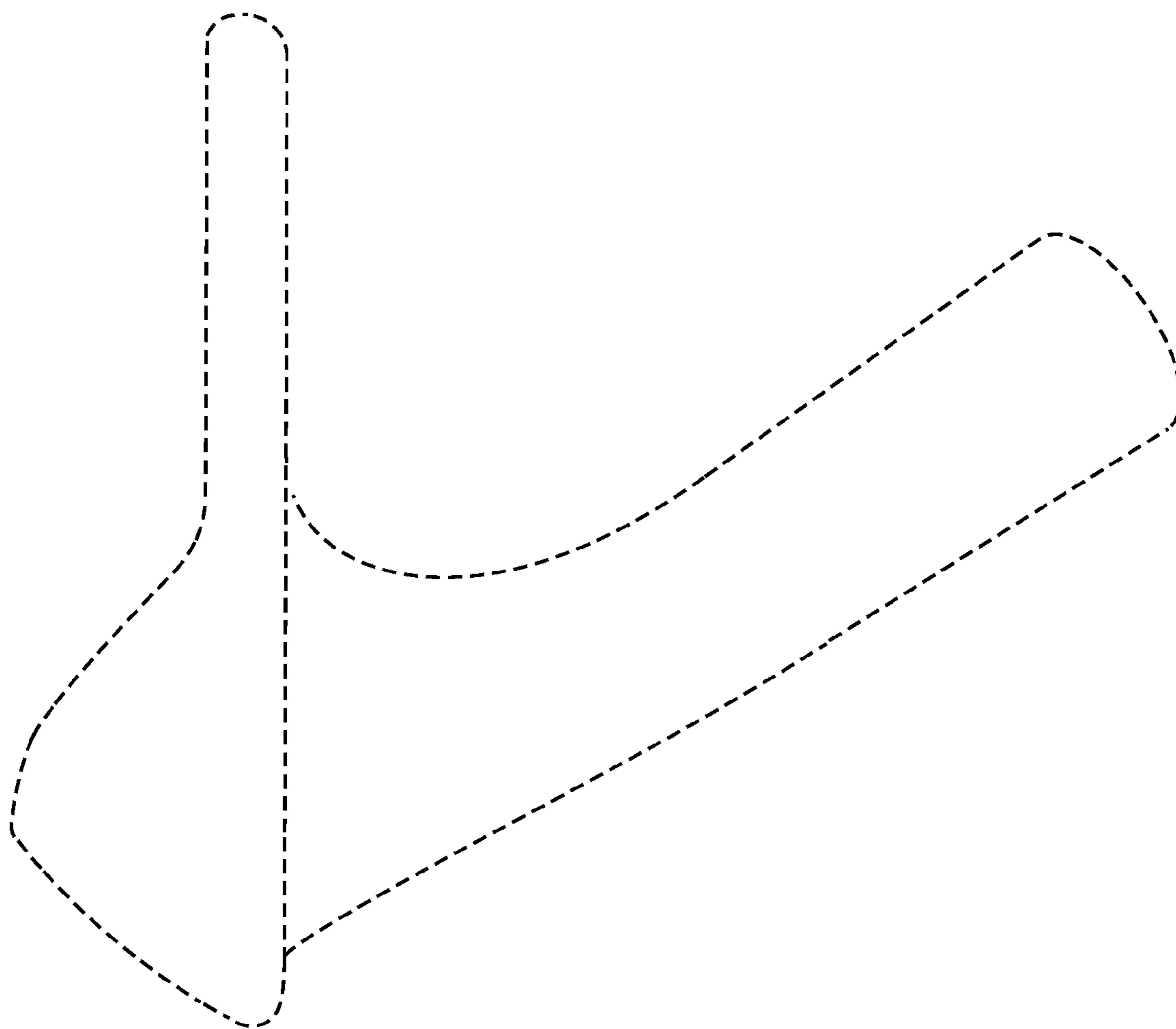

FIG. 17

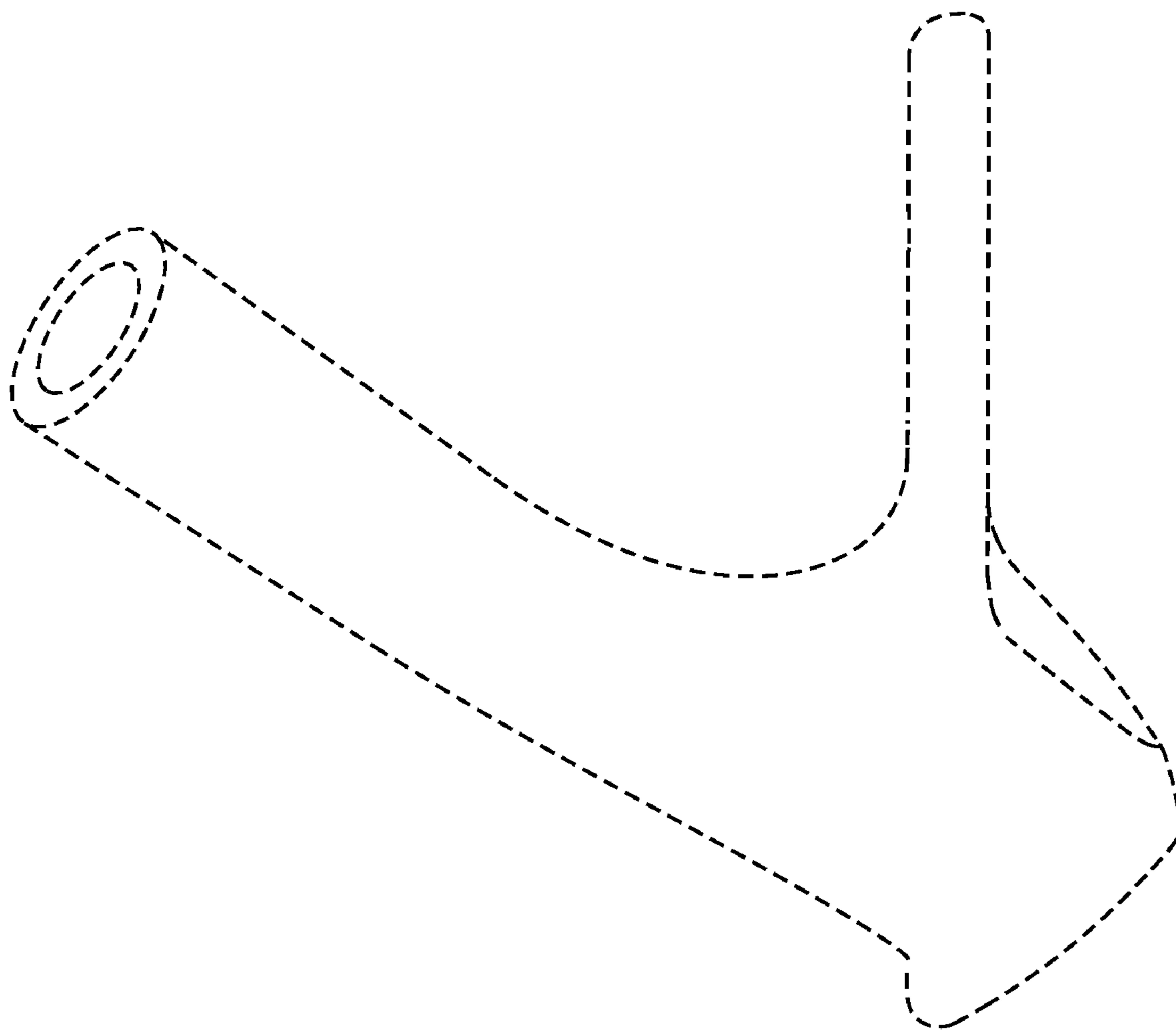

FIG. 18

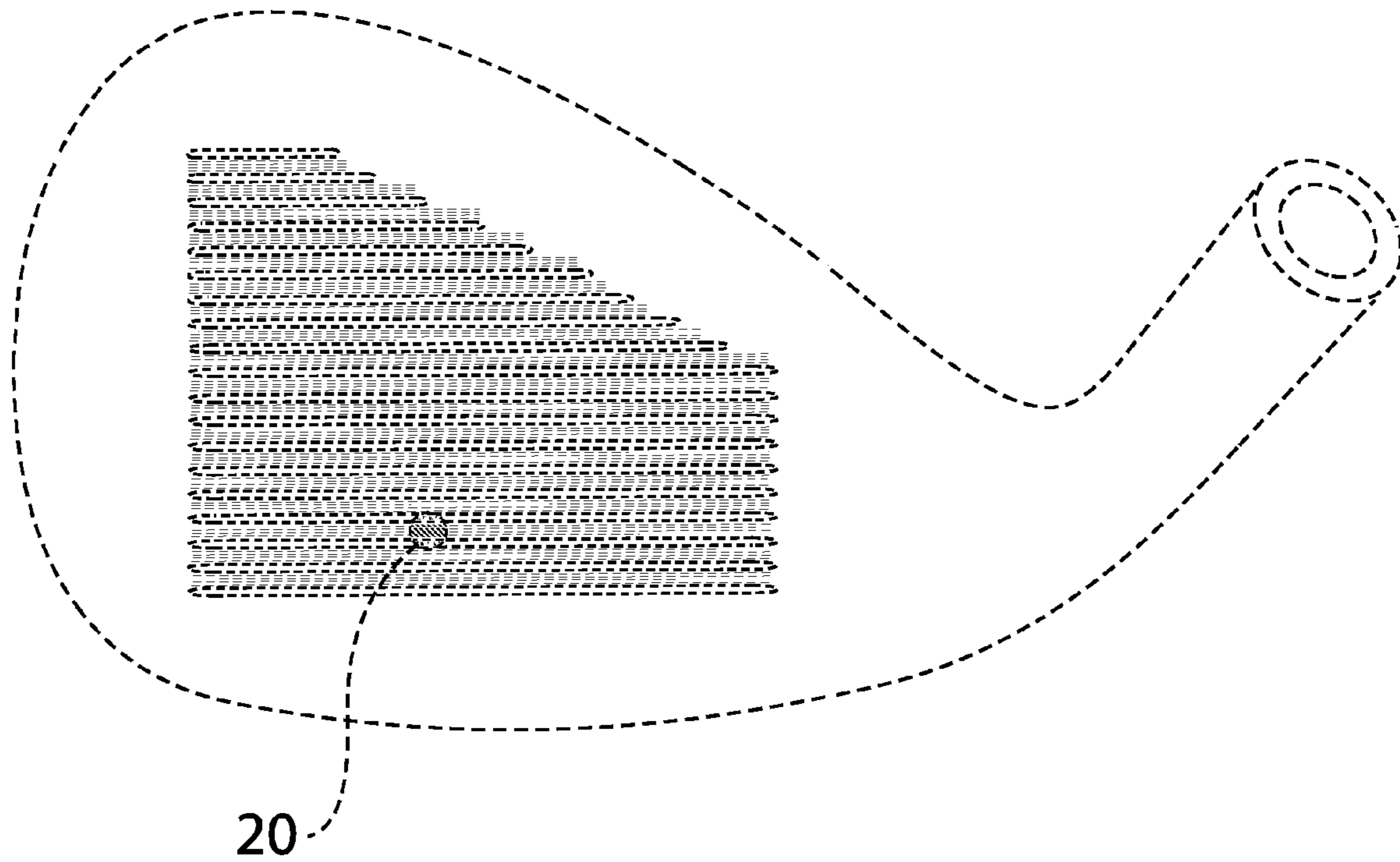

FIG. 19

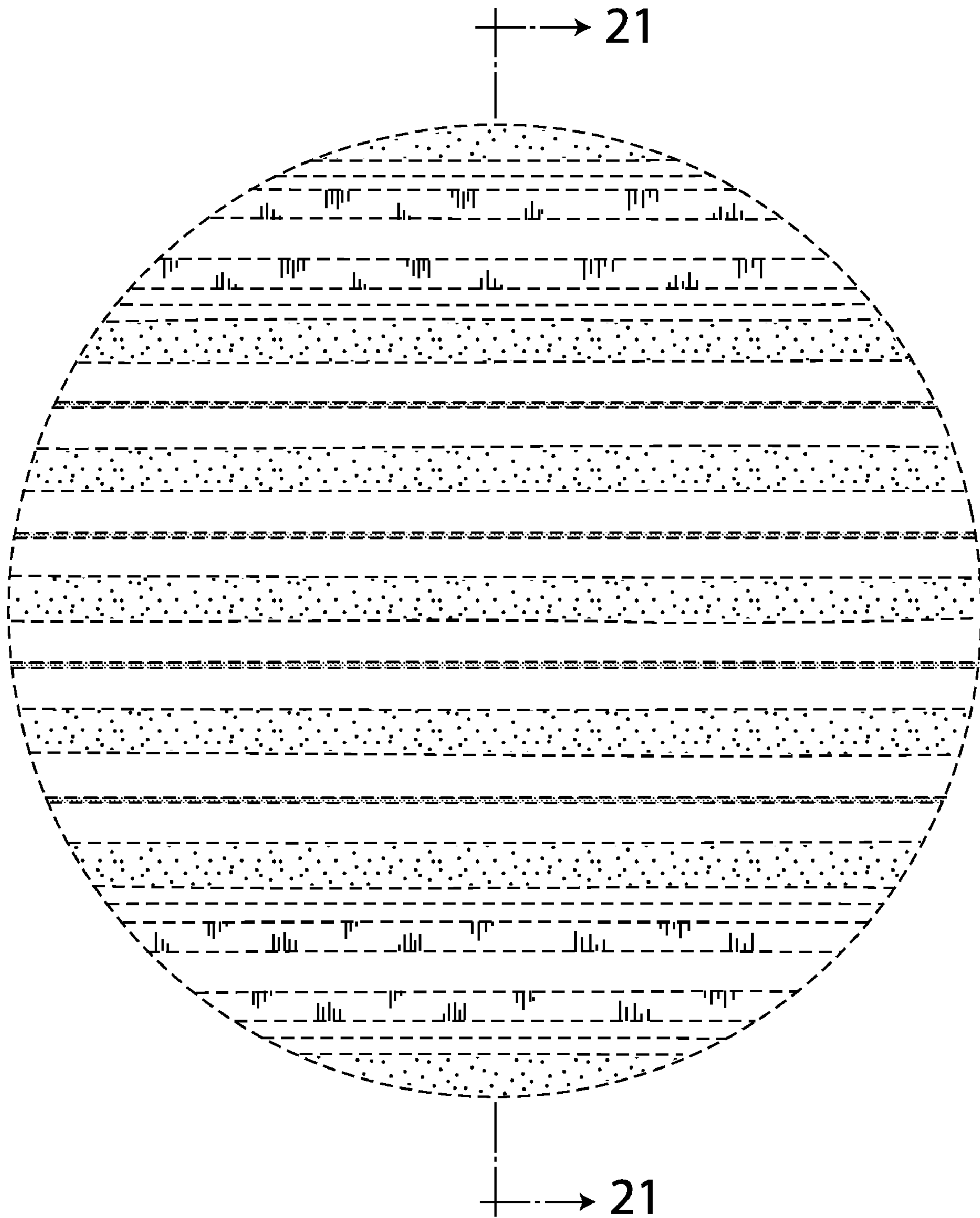

FIG. 20

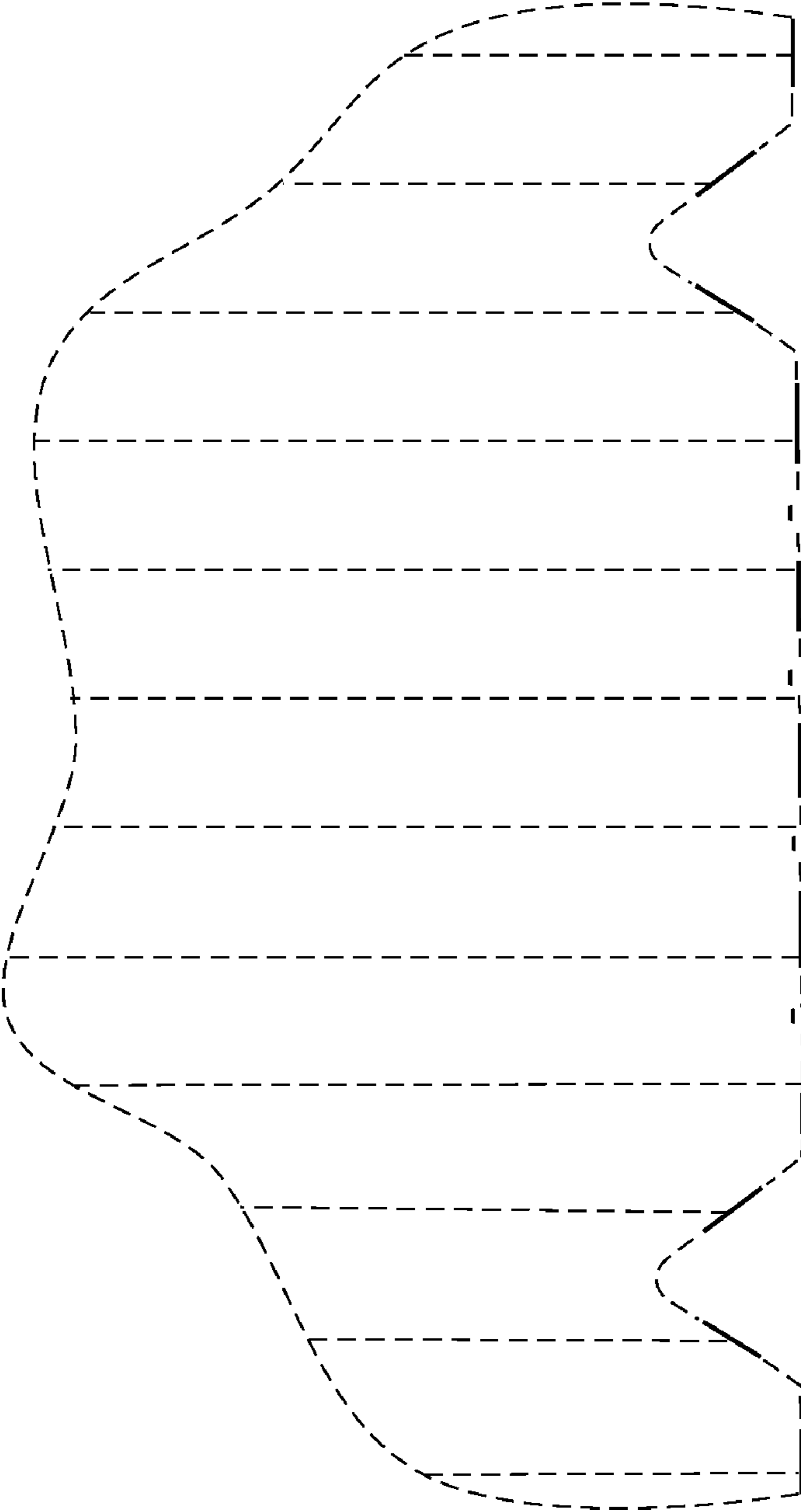

FIG. 21

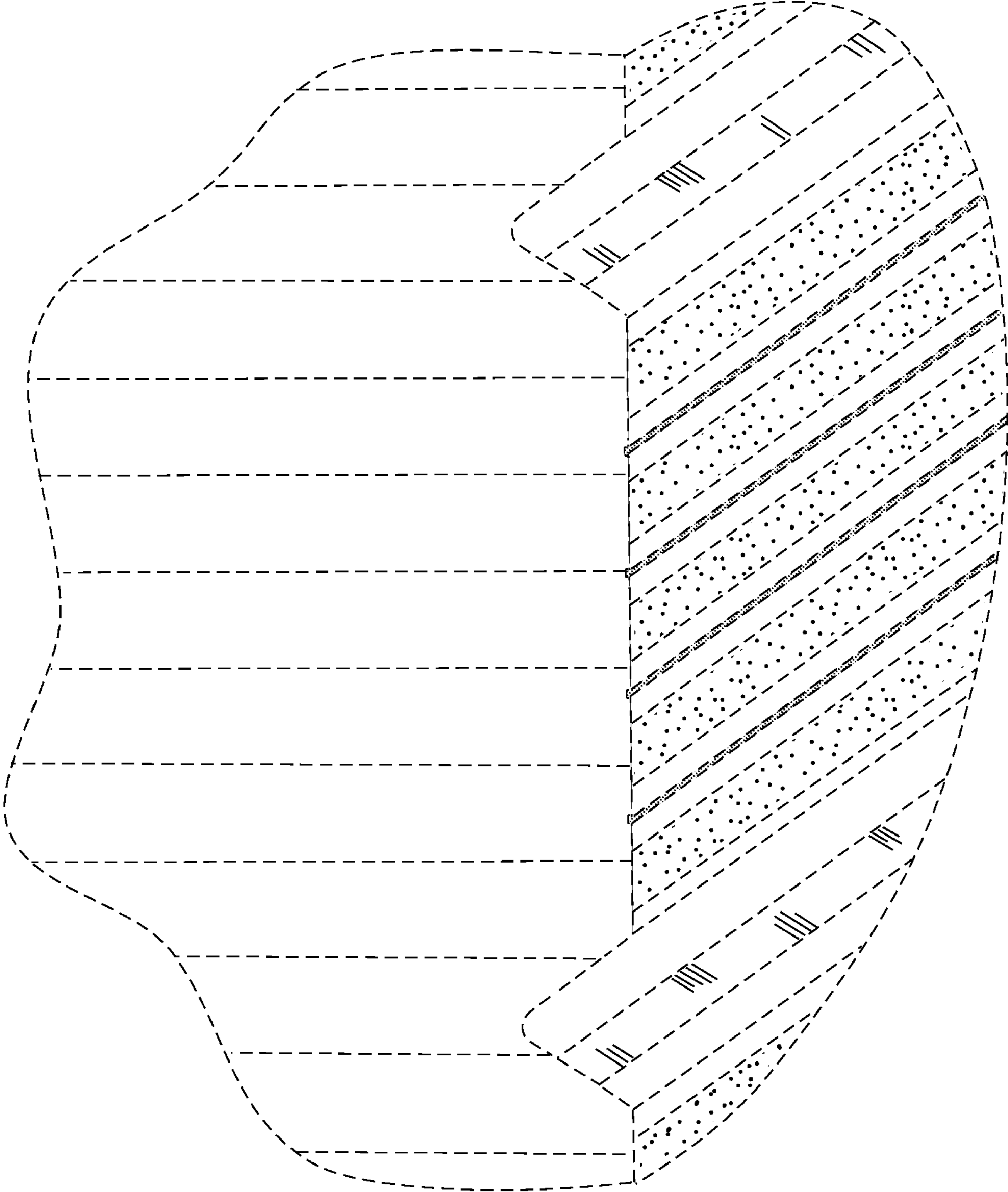

FIG. 22

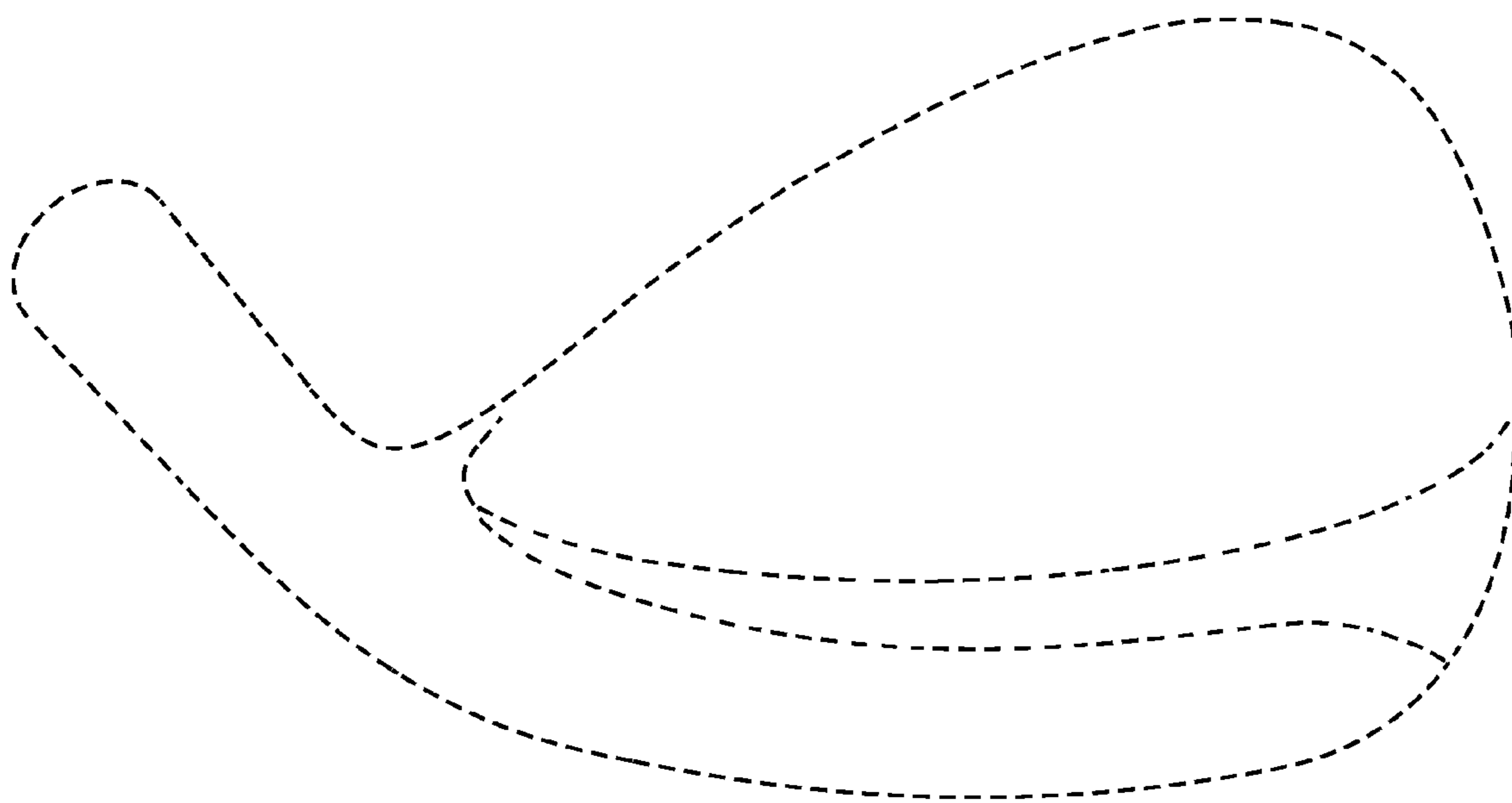

FIG. 23

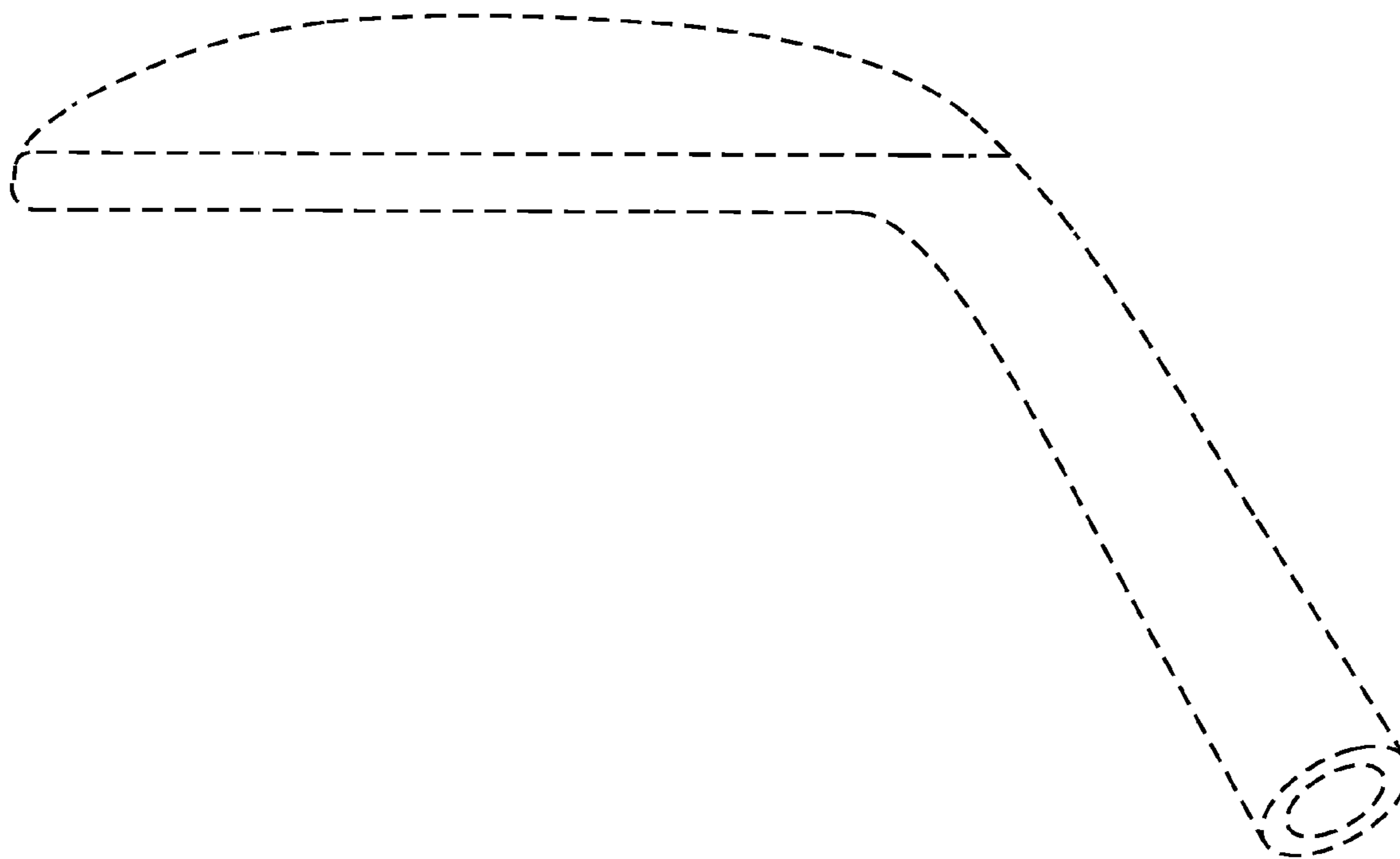

FIG. 24

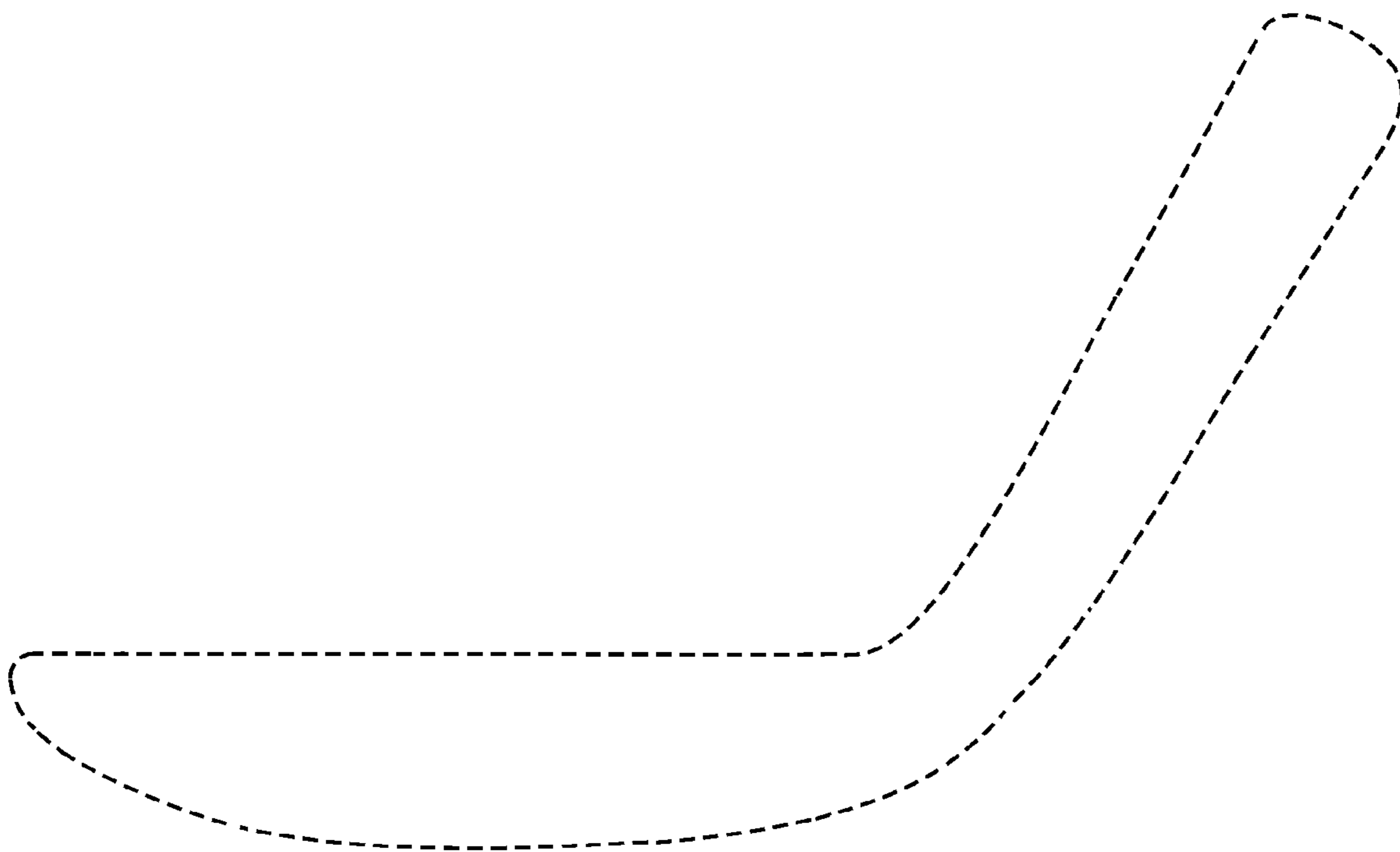

FIG. 25

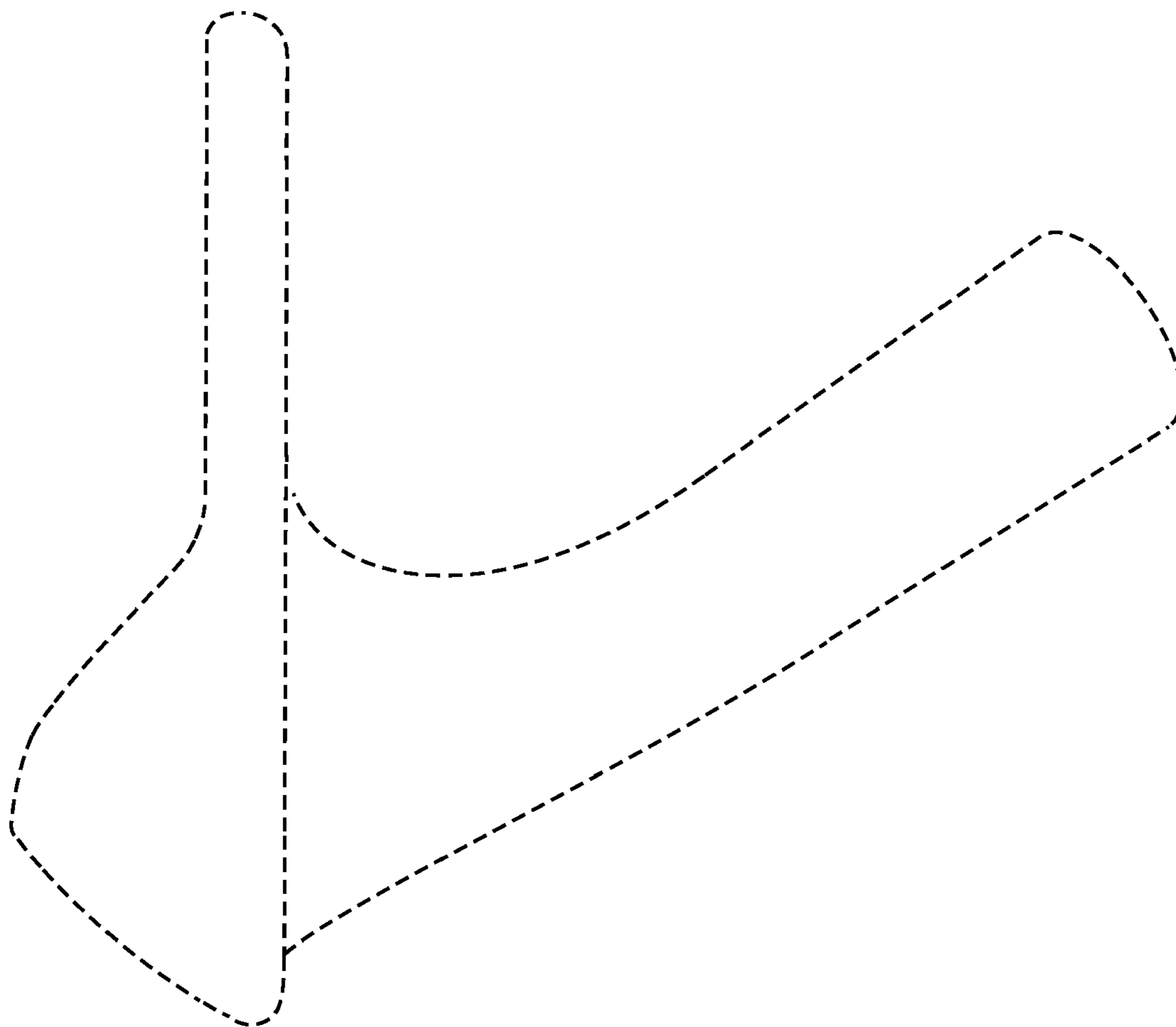

FIG. 26

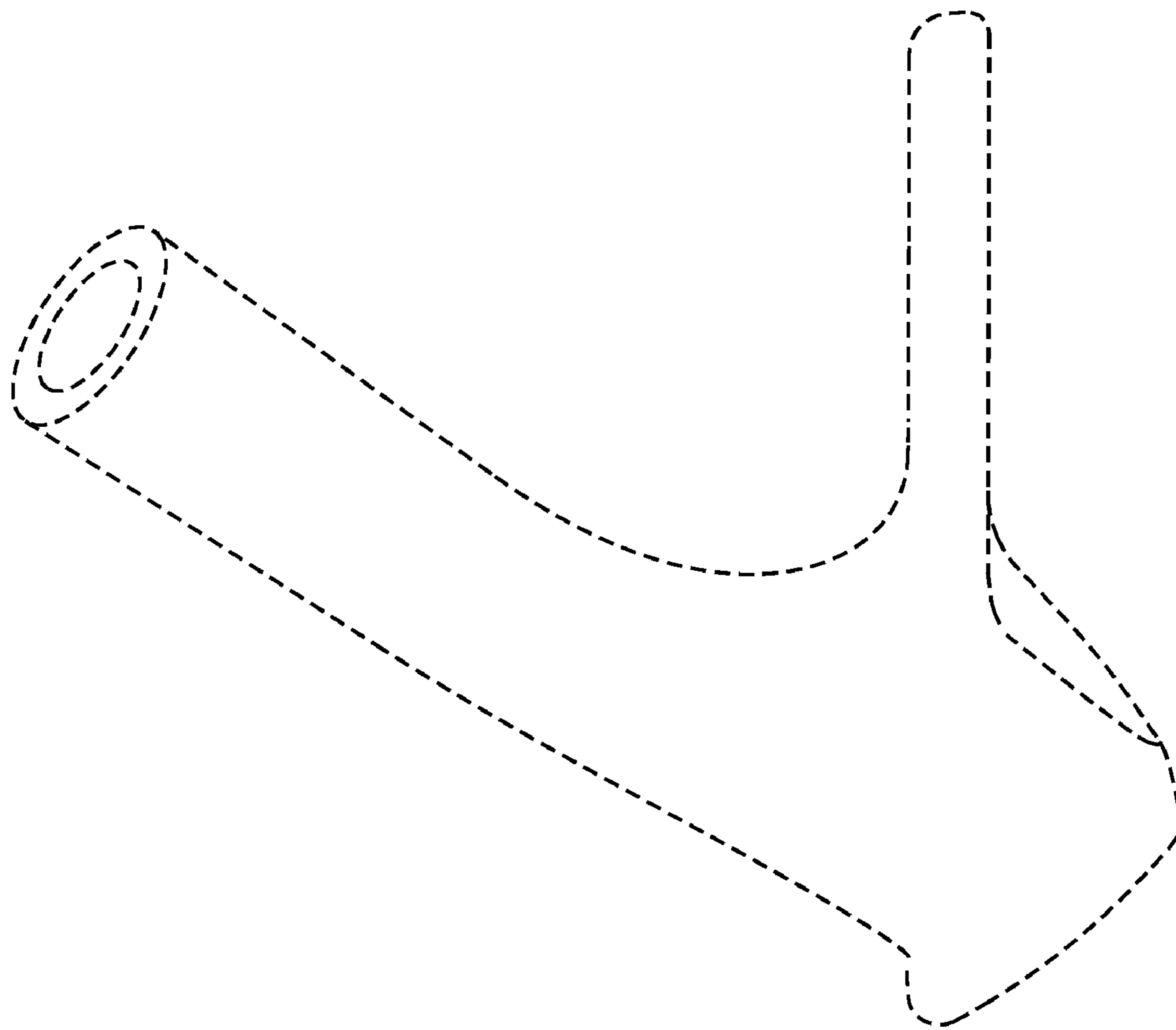

FIG. 27