



US00D612384S

(12) **United States Design Patent**
Kim et al.

(10) **Patent No.:** **US D612,384 S**
(45) **Date of Patent:** **** Mar. 23, 2010**

(54) **DONGLE**

D572,249 S * 7/2008 Yang D14/358
D596,182 S * 7/2009 Kim et al. D14/435.1

(75) Inventors: **Young Soo Kim**, Kyungki-do (KR);
Chol Ho Hwang, Kyungki-do (KR);
Gee Hong Yoon, Kyungki-do (KR)

OTHER PUBLICATIONS

A-DATA Technology, [online], [retrieved on Jul. 3, 2007]. Retrieved from the Internet <URL: http://www.adata.com.tw/adata_en/product_show.php?ProductNo=AP00ZZZBU>.*

(73) Assignee: **Samsung Electronics Co., Ltd.**, Suwon (KR)

* cited by examiner

(**) Term: **14 Years**

Primary Examiner—Cathron C Brooks

(21) Appl. No.: **29/308,452**

Assistant Examiner—Karen E Kearney

(22) Filed: **Jun. 18, 2008**

(74) *Attorney, Agent, or Firm*—Ladas and Parry LLP

(51) **LOC (9) Cl.** **14-99**

(57) **CLAIM**

(52) **U.S. Cl.** **D14/435.1; D14/480.6**

The ornamental design for a dongle, as shown and described.

(58) **Field of Classification Search** D14/411,
D14/433, 435.1, 436, 137, 155, 167, 168,
D14/203.1–203.8, 240, 242, 299, 480.1–480.7,
D14/484.1; D3/203, 273; D13/107, 108,
D13/149, 184; 710/300, 301; 439/131, 135–147
See application file for complete search history.

DESCRIPTION

(56) **References Cited**

FIG. 1 is a front, top, right side perspective view of a Dongle showing our new design;

U.S. PATENT DOCUMENTS

D444,788 S * 7/2001 Do et al. D14/433
D445,708 S * 7/2001 Huang et al. D10/104
D488,158 S * 4/2004 Chen et al. D14/433
D488,464 S * 4/2004 Lin et al. D14/436
D532,776 S * 11/2006 Griffin D14/435.1
D537,036 S * 2/2007 Chen D13/133
7,179,099 B2 * 2/2007 Hsieh 439/131
D566,114 S * 4/2008 Chu D14/356

FIG. 2 is a front-side elevational view thereof;

FIG. 3 is a rear-side elevational view thereof;

FIG. 4 is a left-side elevational view thereof;

FIG. 5 is a right-side elevational view thereof;

FIG. 6 is a top-side elevational view thereof;

FIG. 7 is a bottom-side elevational view thereof; and,

FIG. 8 is a front, top, right side perspective view thereof, showing the front panel sliding upward and the USB connector in a forward position.

1 Claim, 7 Drawing Sheets

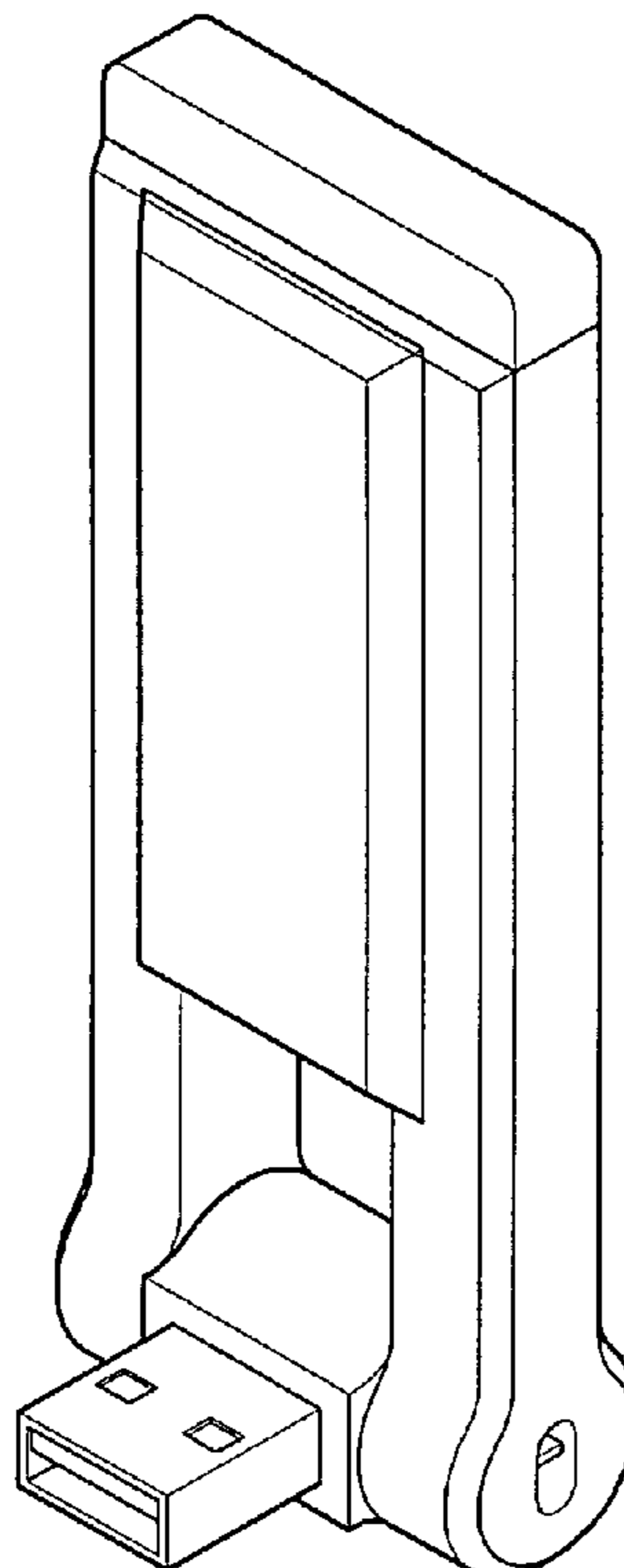

FIG. 1

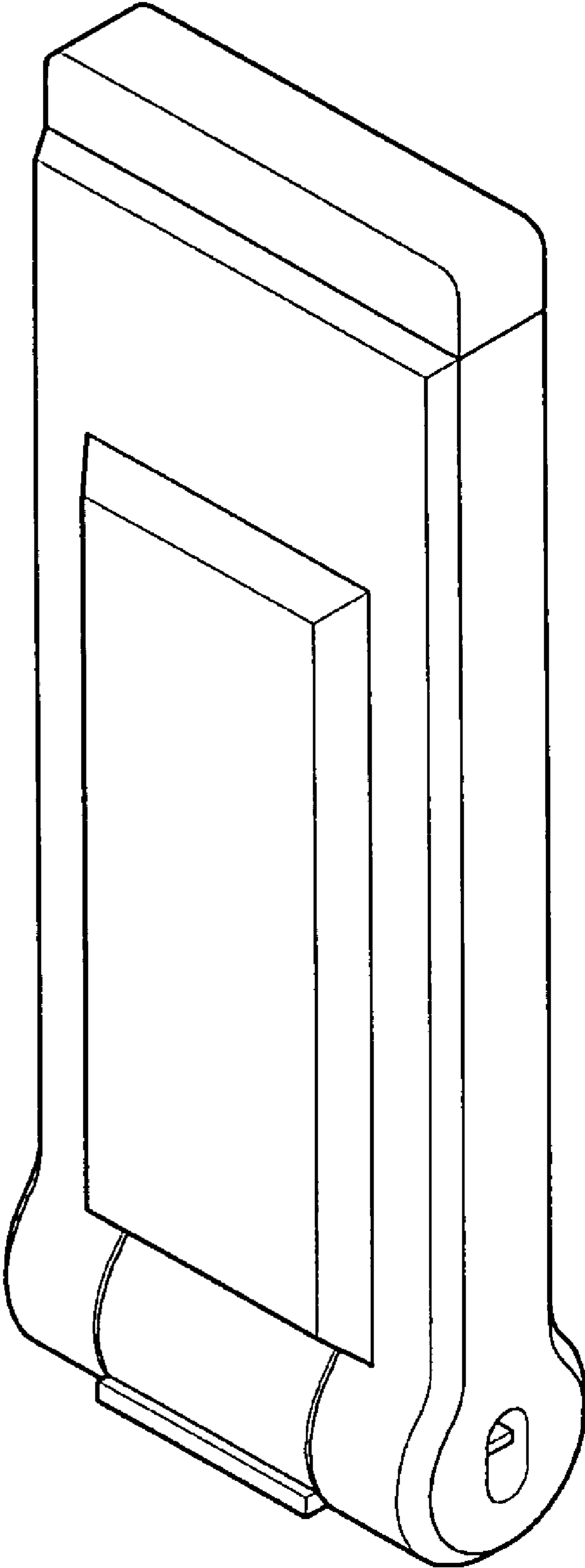

FIG. 2

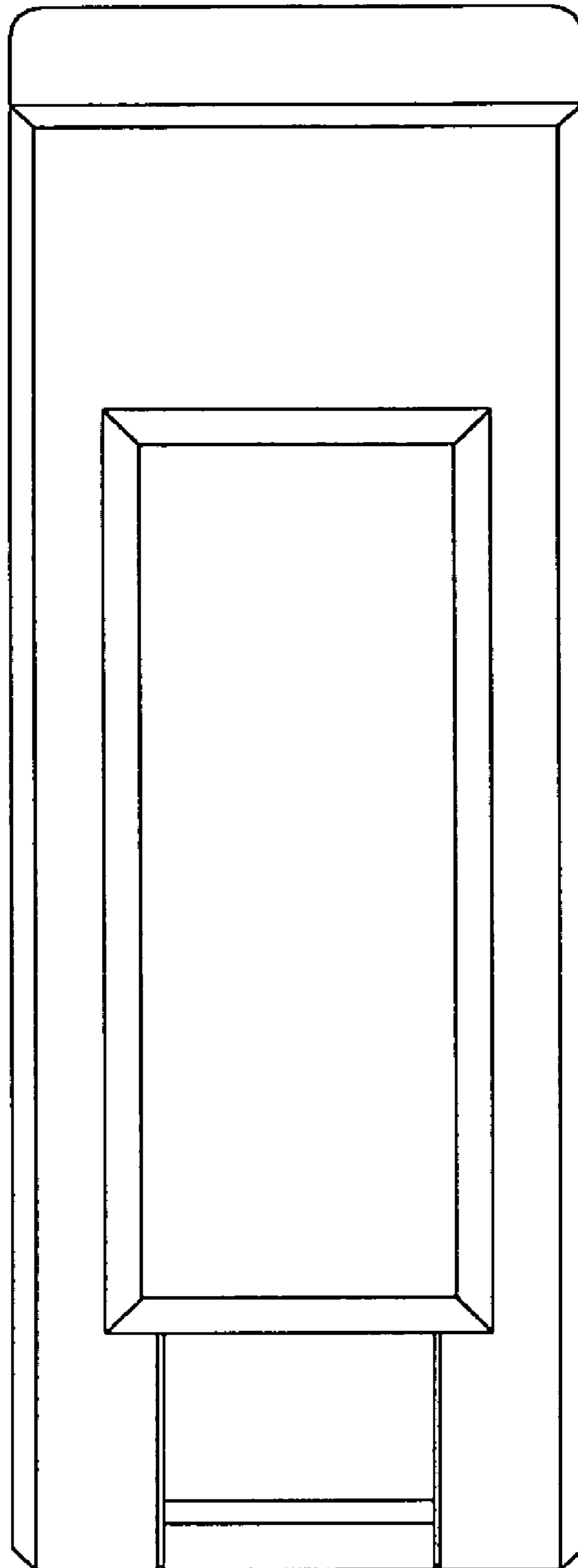

FIG. 3

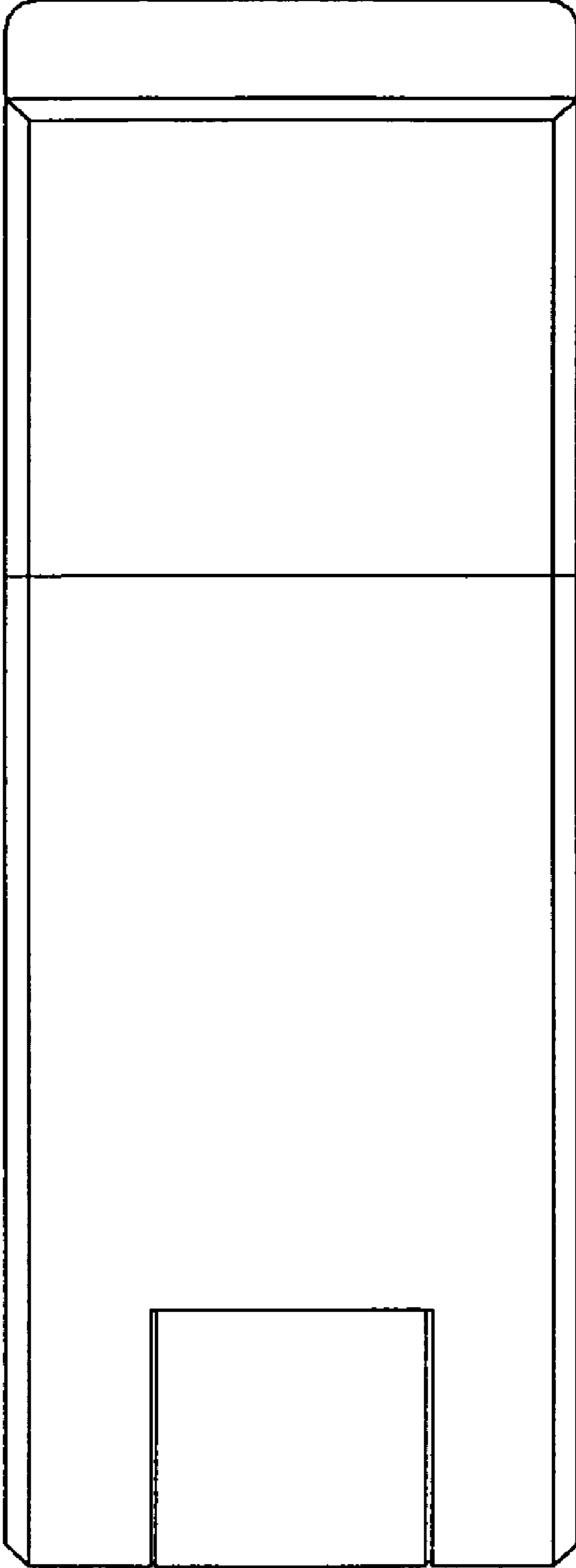

FIG. 4

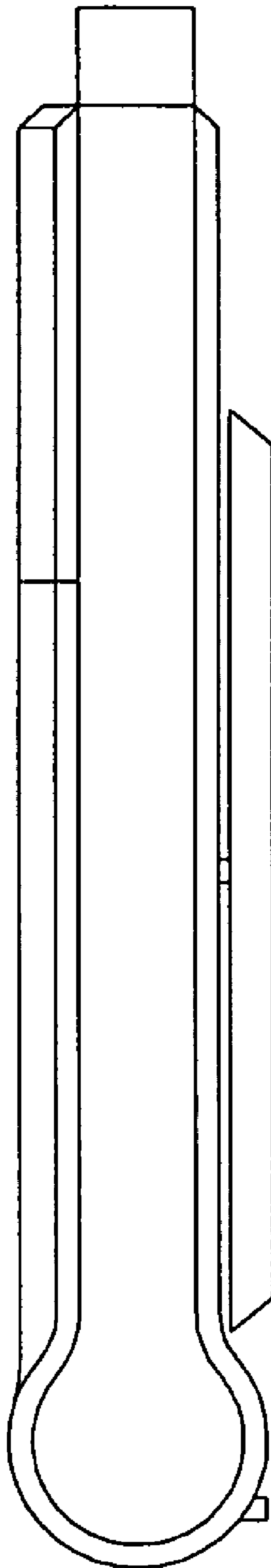

FIG. 5

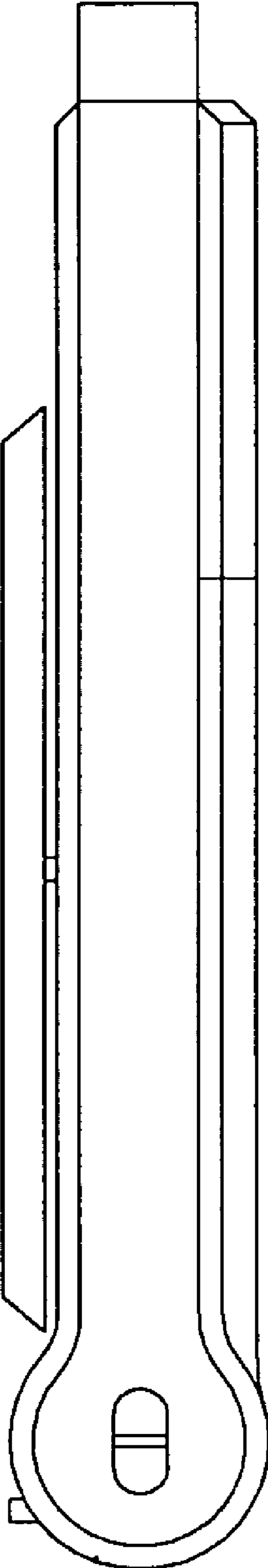

FIG. 6

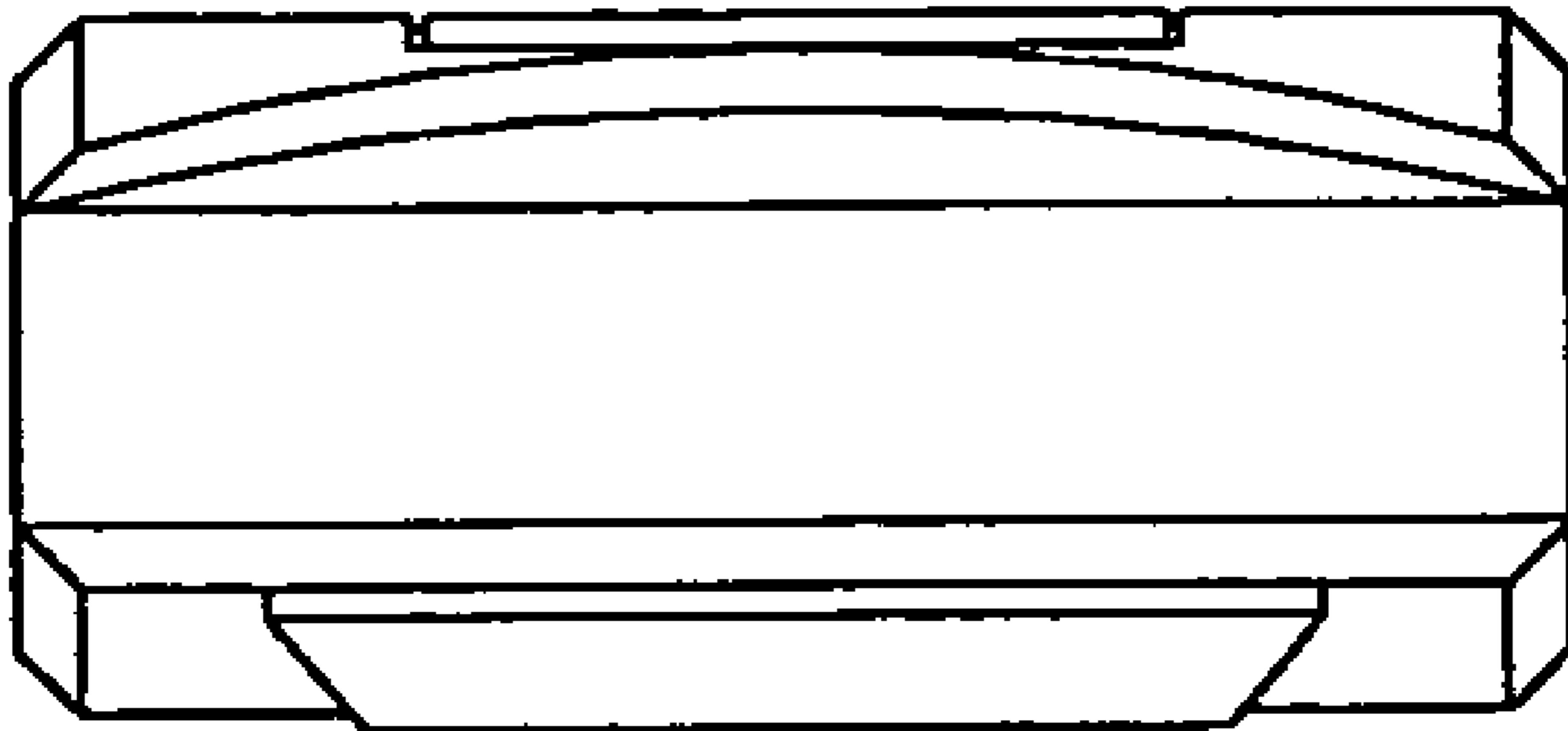

FIG. 7

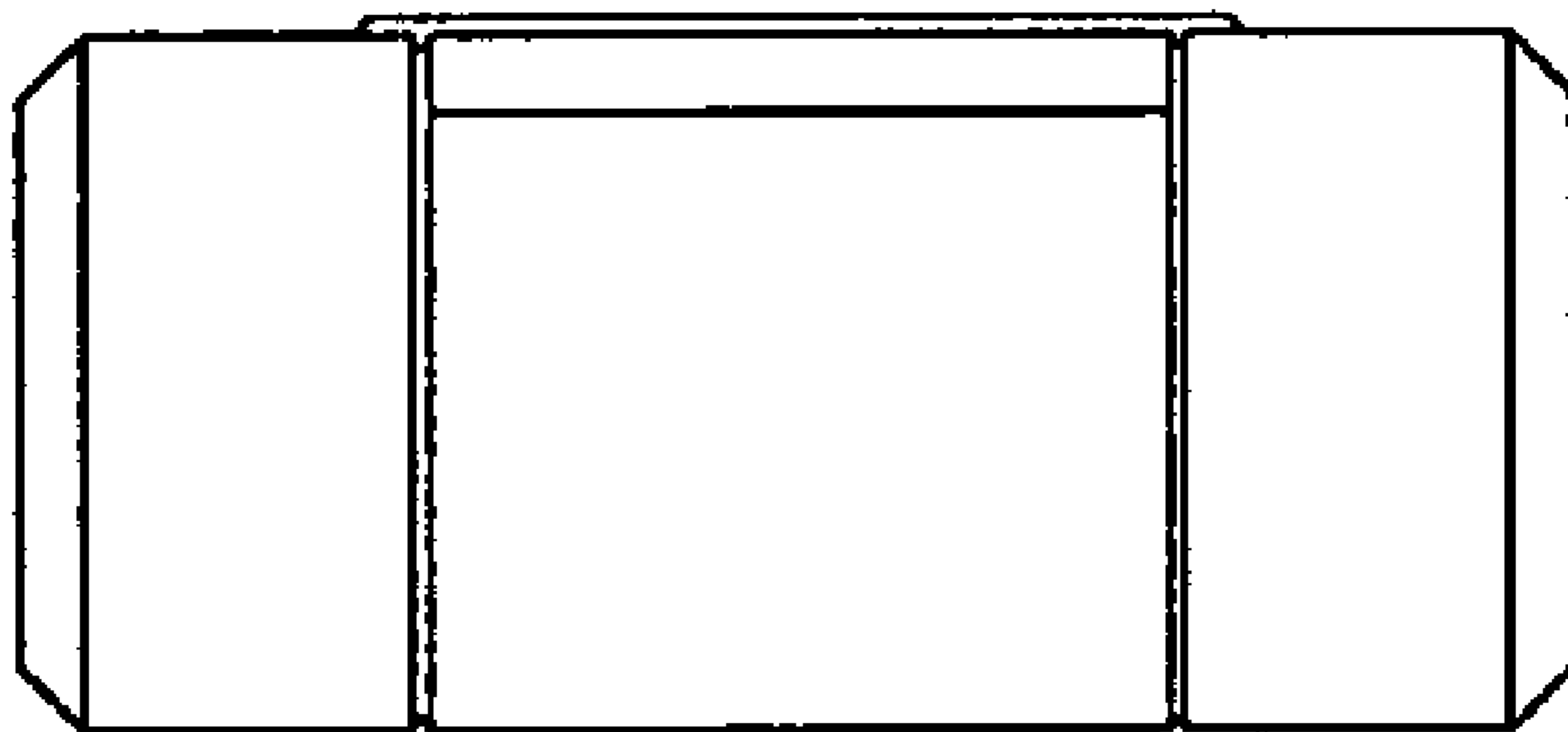

FIG. 8

