



US00D612369S

(12) **United States Design Patent**  
**Conrad et al.**

(10) **Patent No.:** **US D612,369 S**  
(45) **Date of Patent:** **\*\* Mar. 23, 2010**

(54) **TELEVISION ANTENNA**

(75) Inventors: **Timothy John Conrad**, Mount Pleasant, IA (US); **Gail Edwin McCollum**, Wapello, IA (US)

(73) Assignee: **Winegard Company**, Burlington, IA (US)

(\*\*) Term: **14 Years**

(21) Appl. No.: **29/345,779**

(22) Filed: **Oct. 22, 2009**

**Related U.S. Application Data**

(63) Continuation of application No. 12/465,259, filed on May 13, 2009.

(51) **LOC (9) Cl.** ..... **14-03**

(52) **U.S. Cl.** ..... **D14/230**

(58) **Field of Classification Search** ..... D14/230–238, D14/299; 343/700 R, 840, 841, 908; 455/3.02, 455/FOR. 215, 575.2

See application file for complete search history.

(56) **References Cited**

**U.S. PATENT DOCUMENTS**

D209,969	S *	1/1968	Greenberg	.....	D14/230
D210,025	S *	1/1968	Kleinberg	.....	D14/230
3,790,950	A *	2/1974	Smith et al.	.....	343/792.5
4,218,686	A *	8/1980	Blonder	.....	343/819
5,262,793	A	11/1993	Sperry		
5,612,706	A *	3/1997	Podell	.....	343/818
D427,183	S	6/2000	Chrisey et al.		
6,154,180	A	11/2000	Padrick		

6,483,476	B2 *	11/2002	Cox	.....	343/815
D480,387	S *	10/2003	Burns	.....	D14/230
D500,496	S	1/2005	Sherwood		
7,068,234	B2	6/2006	Sievenpiper		
D546,323	S *	7/2007	Van Buren et al.	.....	D14/230
D551,662	S *	9/2007	Buren et al.	.....	D14/230
7,286,097	B1 *	10/2007	Van Buren et al.	.....	343/811
7,358,909	B2	4/2008	Sherwood		
7,423,606	B2 *	9/2008	Knadle et al.	.....	343/819

\* cited by examiner

*Primary Examiner*—T. Chase Nelson  
*Assistant Examiner*—John Windmuller

(74) *Attorney, Agent, or Firm*—Dorr, Carson & Birney, P.C.

(57) **CLAIM**

The ornamental design for a television antenna, as shown and described.

**DESCRIPTION**

FIG. 1 is a perspective view of a television antenna showing our new design.

FIG. 2 is a top plan view thereof.

FIG. 3 is a front elevational view thereof.

FIG. 4 is a rear elevational view thereof.

FIG. 5 is a bottom plan view thereof; and,

FIG. 6 is a left side elevational view thereof; the right side elevation being identical.

In the drawings, the holes and feet are shown in broken lines to depict environmental subject matter only, and form no part of the claimed design.

**1 Claim, 3 Drawing Sheets**

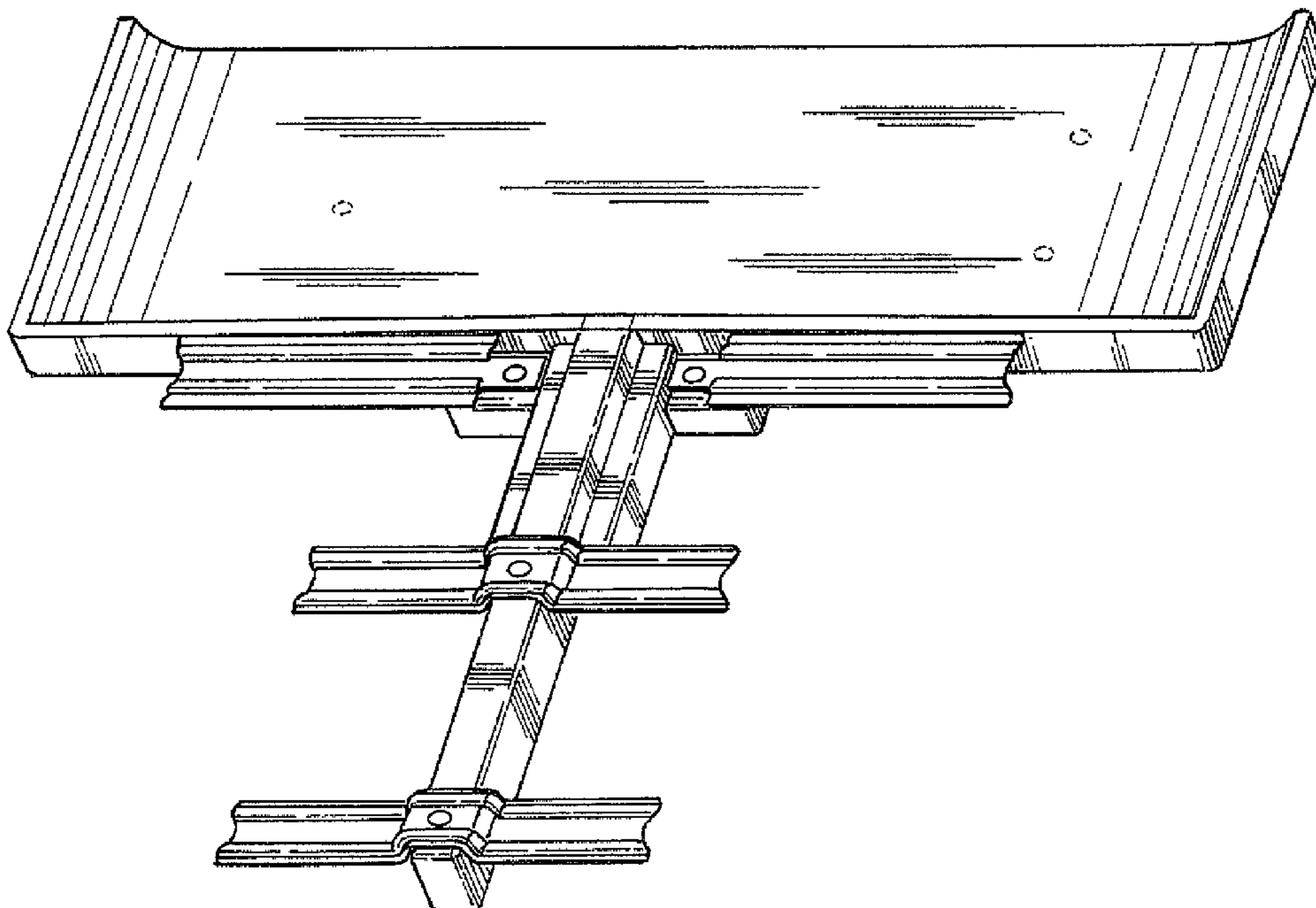

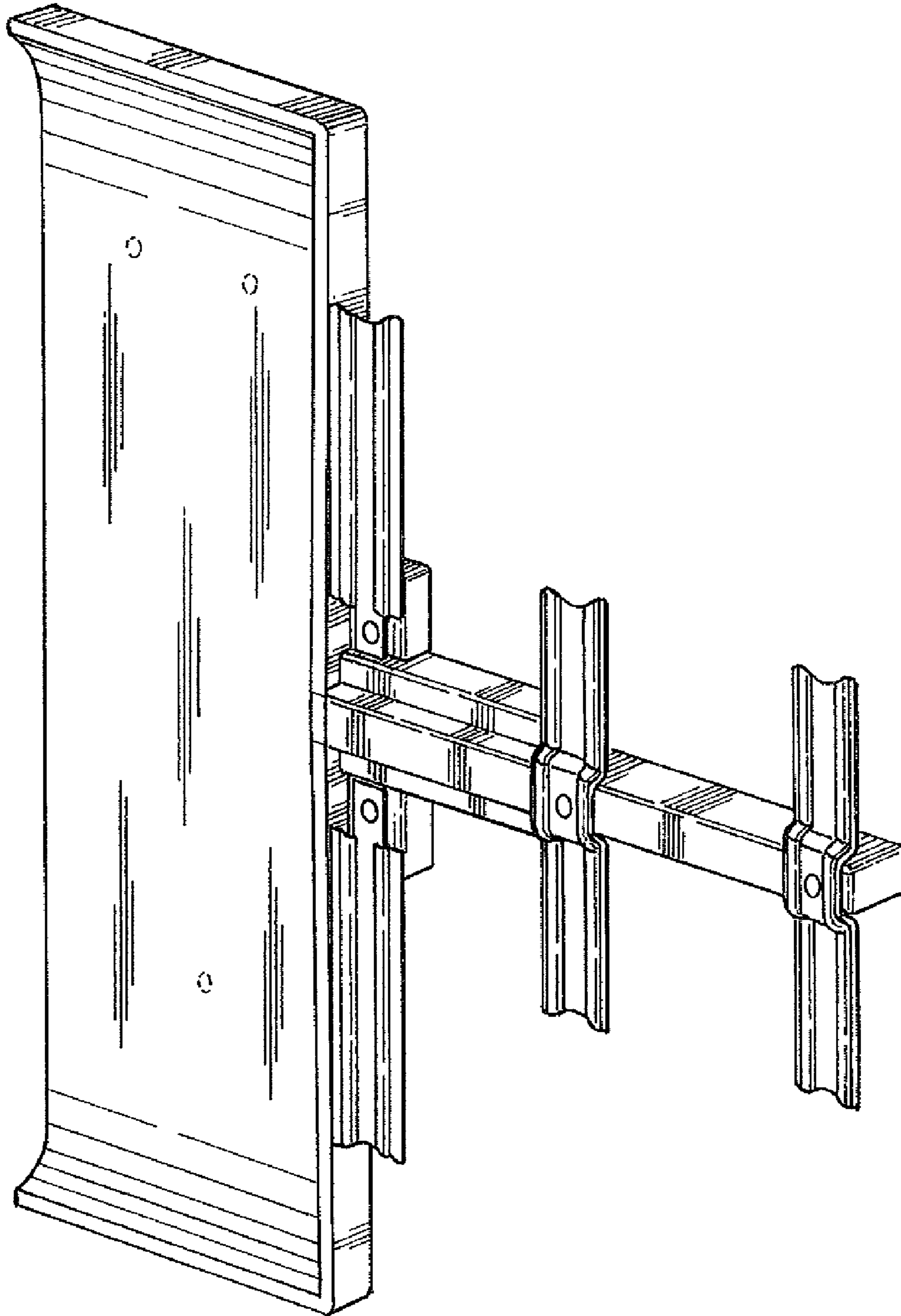
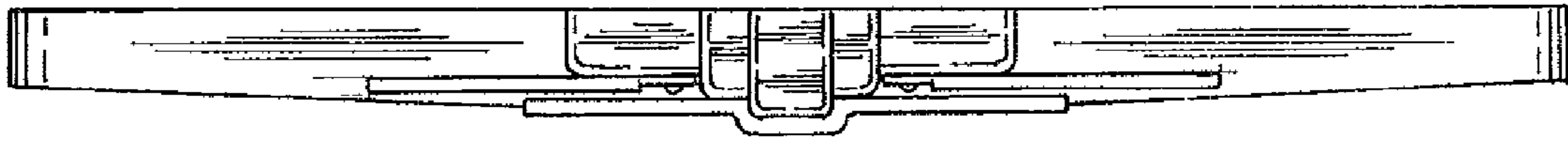
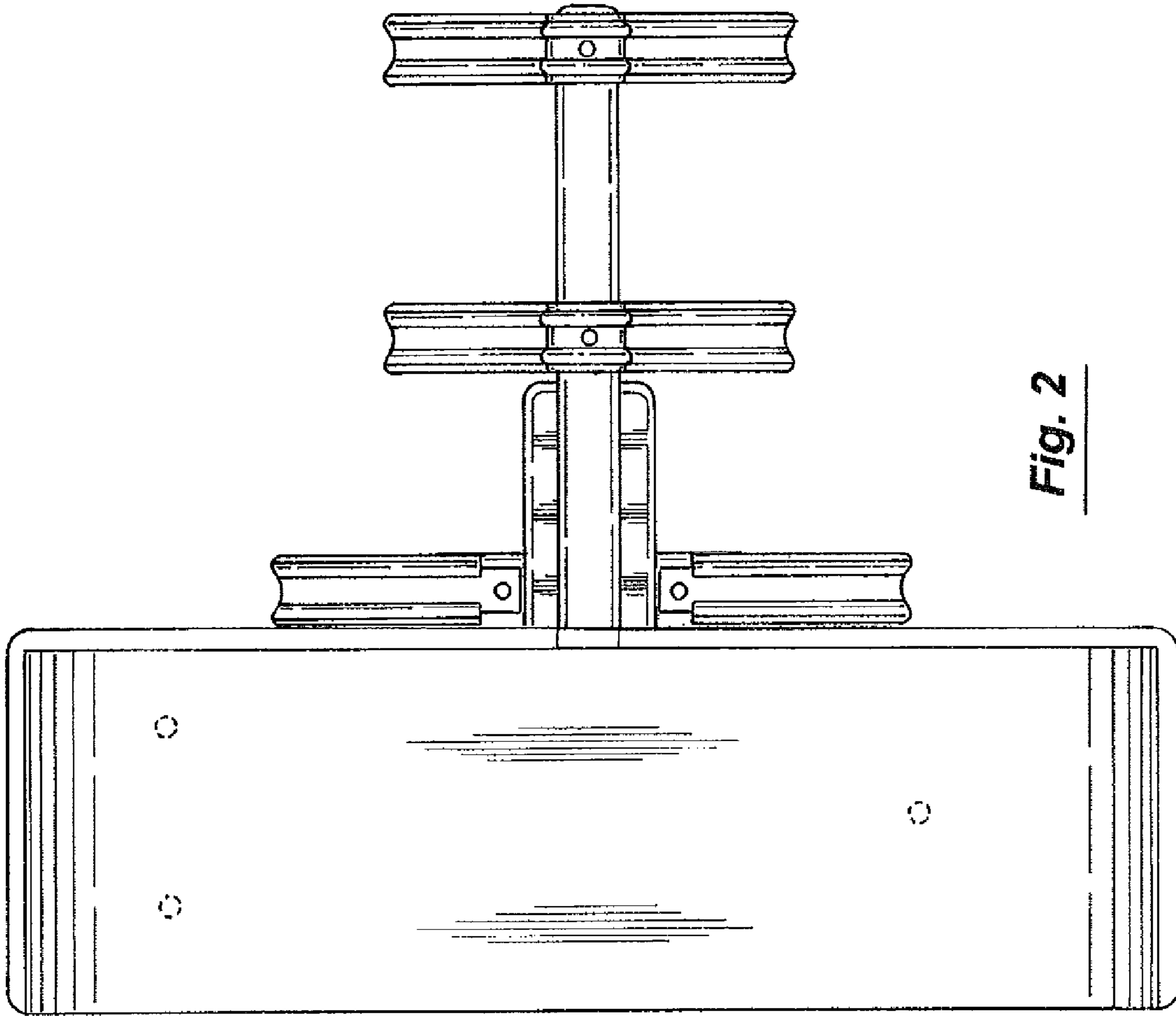

Fig. 1



*Fig. 3*



*Fig. 2*

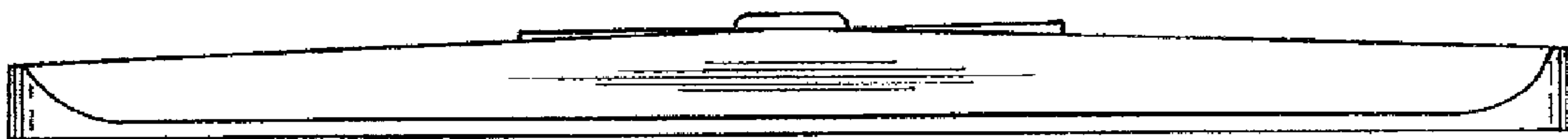

*Fig. 4*

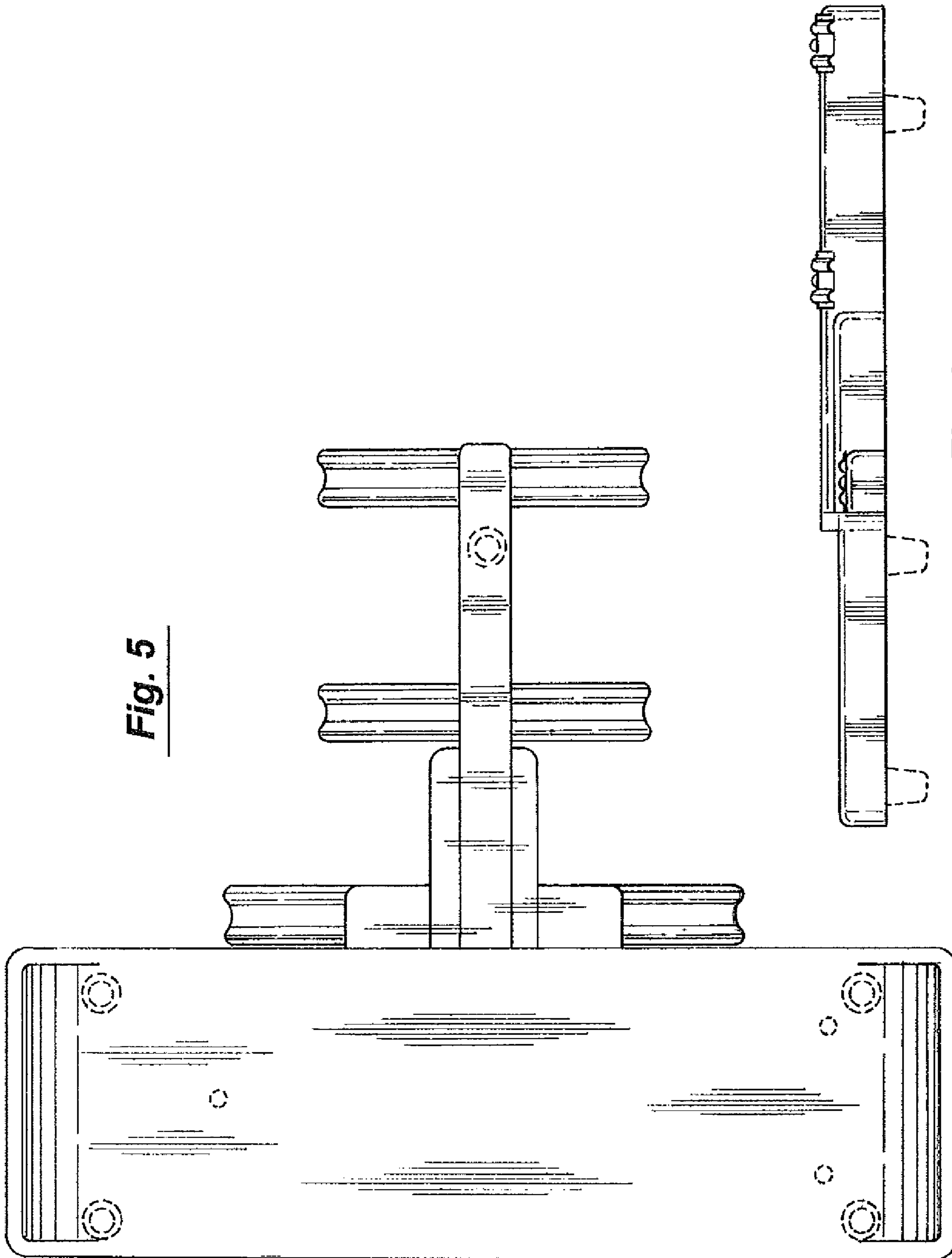

Fig. 5

Fig. 6