



US00D612347S

(12) **United States Design Patent**
Yokota et al.

(10) **Patent No.:** **US D612,347 S**
(45) **Date of Patent:** **** *Mar. 23, 2010**

(54) **ELECTRIC CIRCUIT BOARD**

(75) Inventors: **Yasuo Yokota**, Hirakata (JP); **Motonari Ogura**, Osaka (JP); **Masahiko Hirata**, Kashiba (JP)

(73) Assignee: **Panasonic Corporation**, Osaka (JP)

(**) Term: **14 Years**

(21) Appl. No.: **29/232,152**

(22) Filed: **Jun. 15, 2005**

(30) **Foreign Application Priority Data**

Jan. 14, 2005 (JP) 2005-000811
Jan. 14, 2005 (JP) 2005-000812
Jan. 14, 2005 (JP) 2005-000813

(51) **LOC (9) Cl.** **13-03**
(52) **U.S. Cl.** **D13/182**
(58) **Field of Classification Search** D13/182;
D10/62, 64; D14/436; D20/11; 220/62;
257/E23.07, E23.175, E23.179, 778, 779;
324/537, 755, 758; 361/737, 748, 760, 820;
174/250

See application file for complete search history.

(56) **References Cited**

U.S. PATENT DOCUMENTS

5,066,999 A * 11/1991 Casper 257/786
5,300,815 A * 4/1994 Rostoker 257/786
5,757,082 A * 5/1998 Shibata 257/786
6,269,327 B1 * 7/2001 Bednar et al. 703/8
6,348,742 B1 * 2/2002 MacPherson 257/786

6,476,505 B2 * 11/2002 Nakamura 257/786
6,483,038 B2 * 11/2002 Lee et al. 174/255
2003/0112613 A1 * 6/2003 Nishizawa et al. 361/764

FOREIGN PATENT DOCUMENTS

JP 797738 10/1990
JP 797739 10/1990
JP 1096035 1/2001
JP 1219525 10/2004

* cited by examiner

Primary Examiner—Selina Sikder

(74) *Attorney, Agent, or Firm*—Brinks Hofer Gilson & Lione

(57) **CLAIM**

We claim the ornamental design for an electric circuit board, as shown and described.

DESCRIPTION

FIG. 1 is a top perspective view of a first embodiment of an electric circuit board of the present invention;

FIG. 2 is a top view thereof;

FIG. 3 is a top perspective view of a second embodiment of an electric circuit board of the present invention;

FIG. 4 is a top view thereof;

FIG. 5 is a top perspective view of a third embodiment of an electric circuit board of the present invention; and,

FIG. 6 is a top view thereof.

The ornamental design which is claimed is shown in solid lines in the drawings. Any broken lines in the drawings are for illustrative purposes only and form no part of the claimed design.

1 Claim, 3 Drawing Sheets

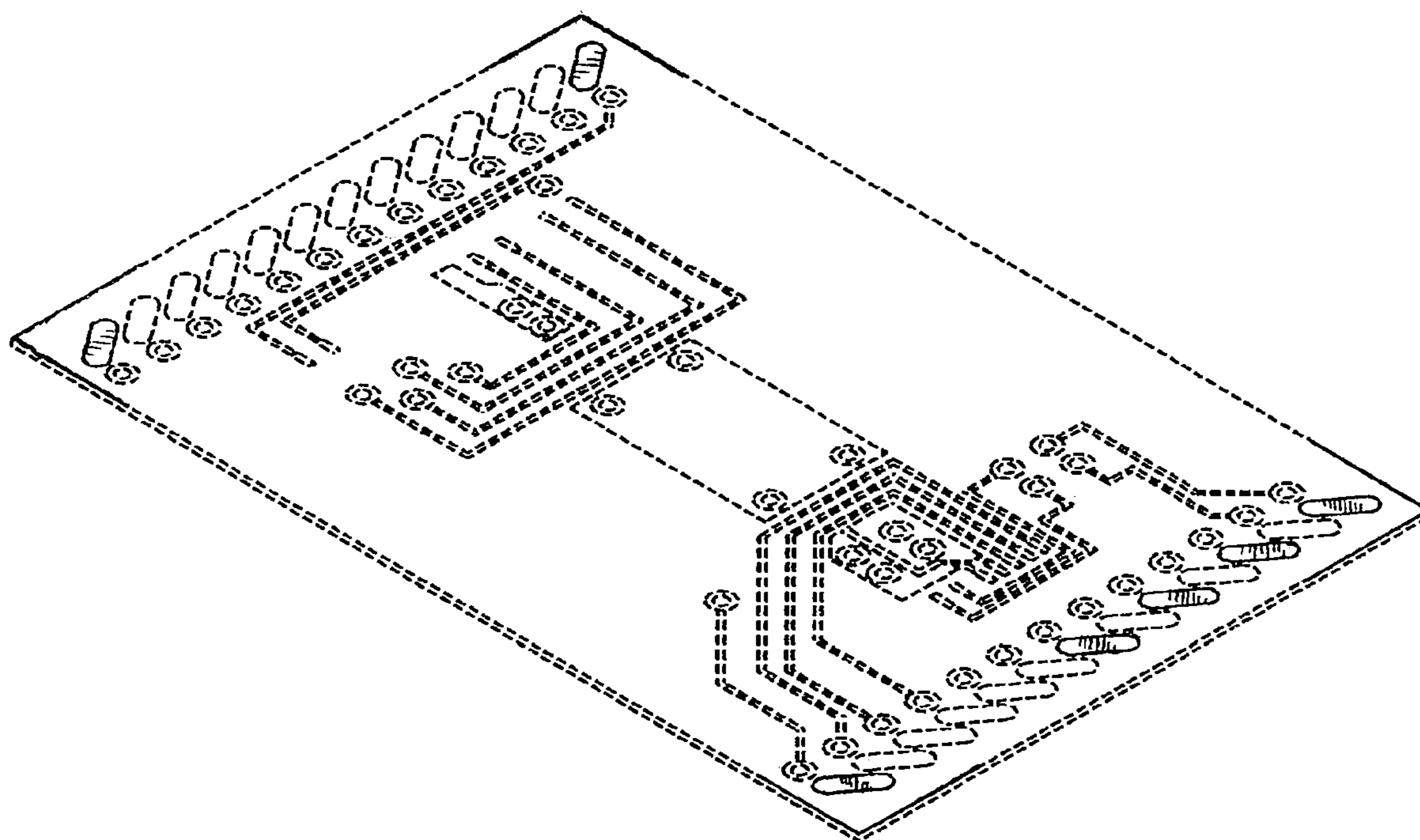

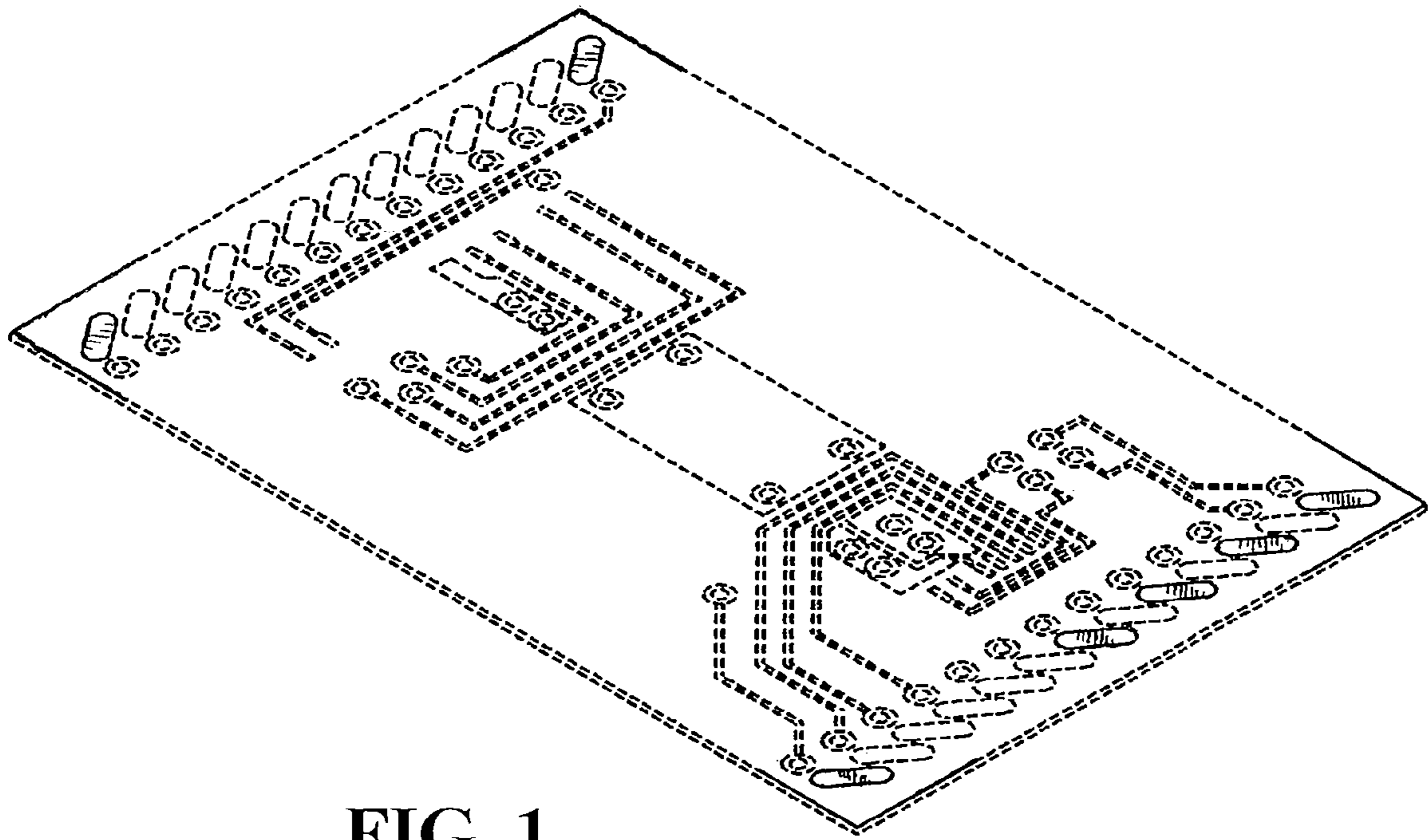

FIG. 1

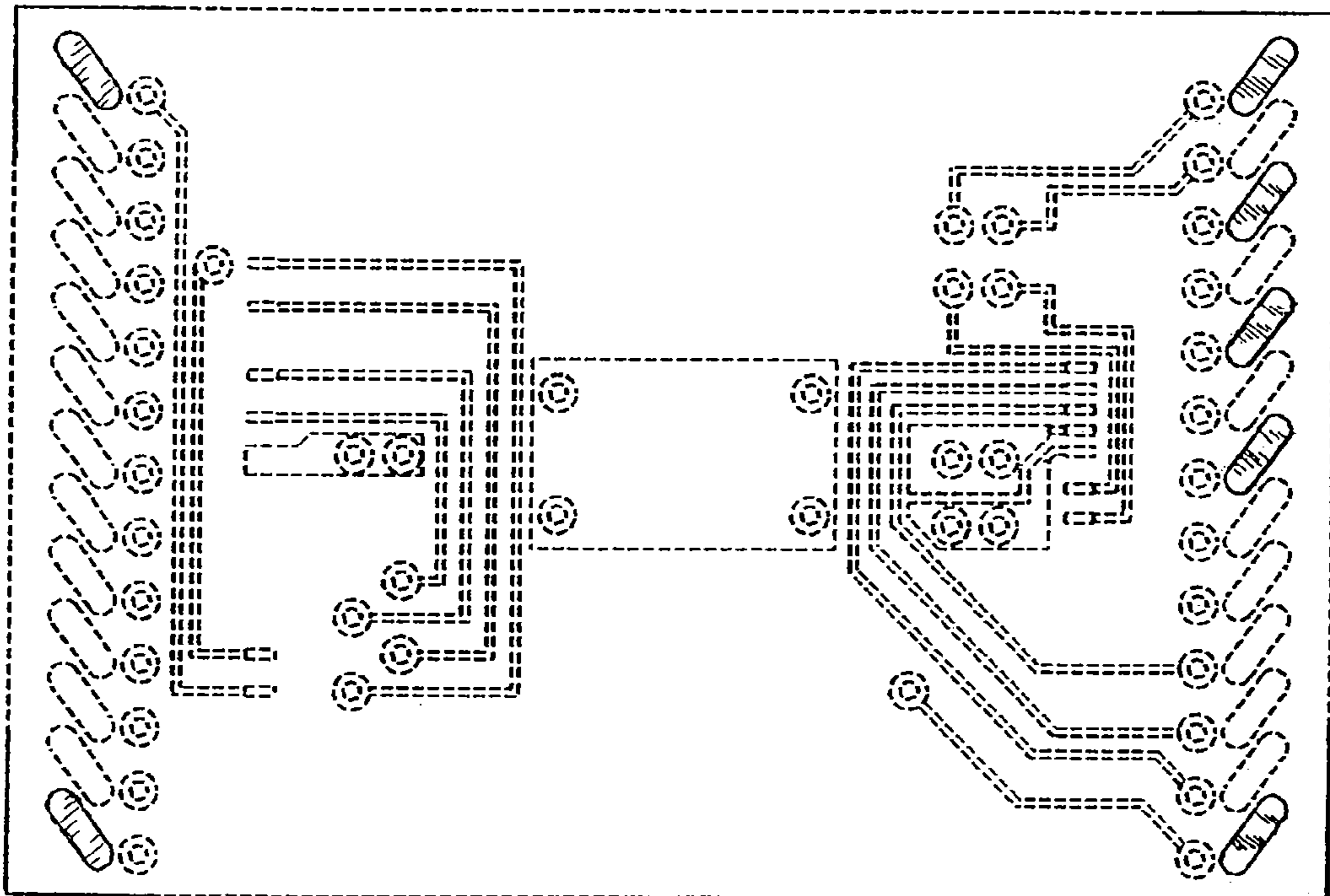

FIG. 2

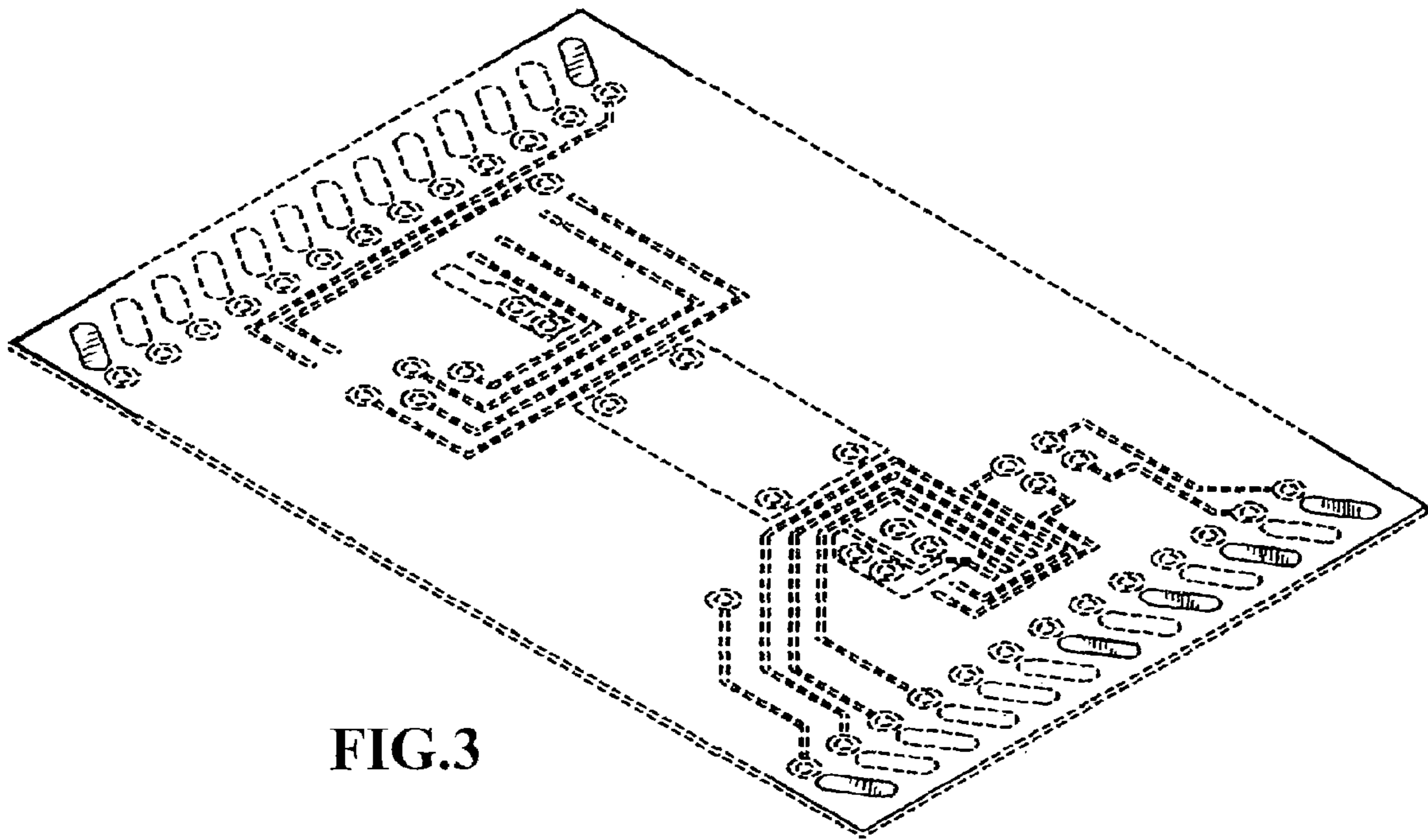

FIG.3

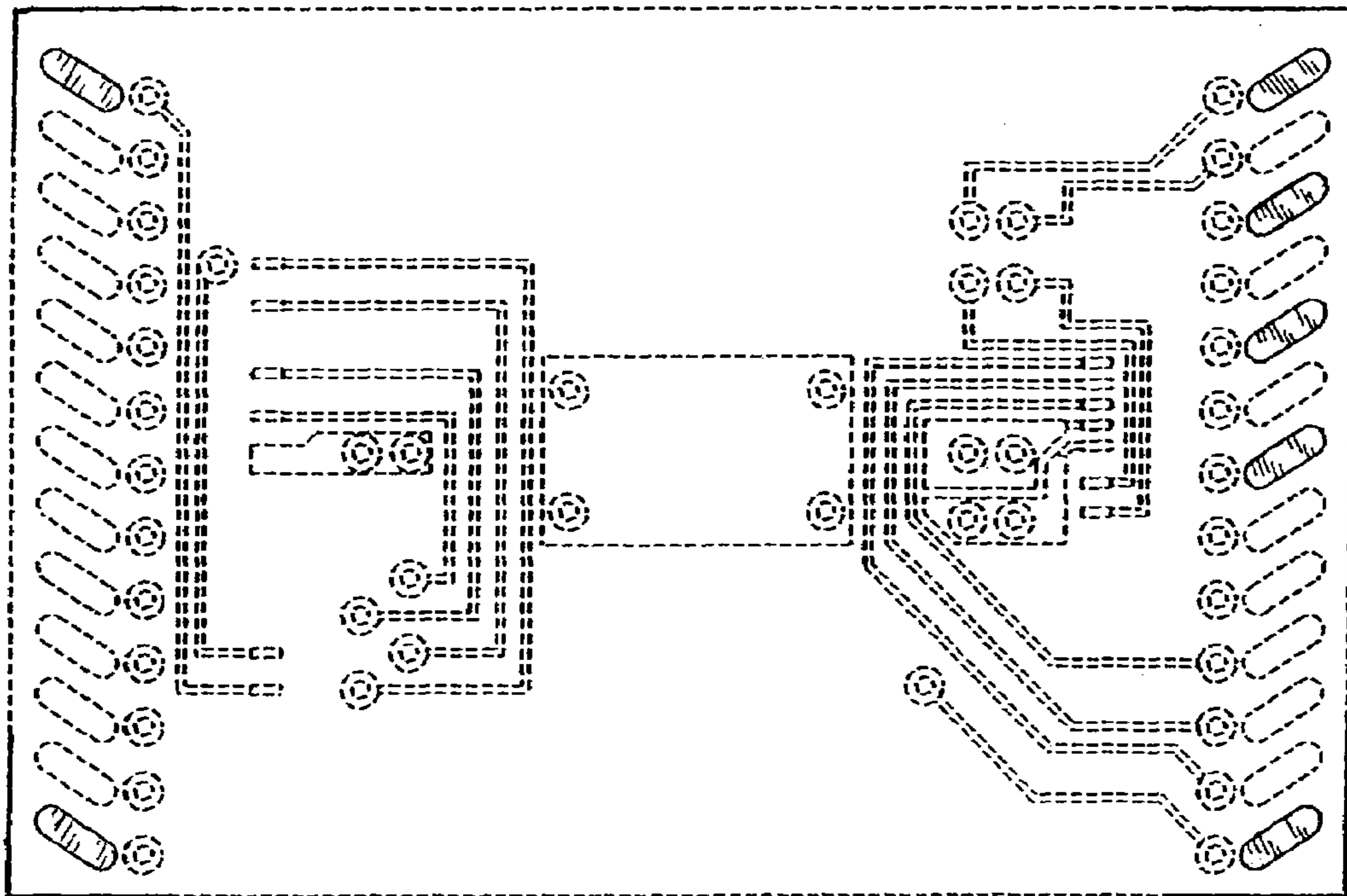

FIG.4

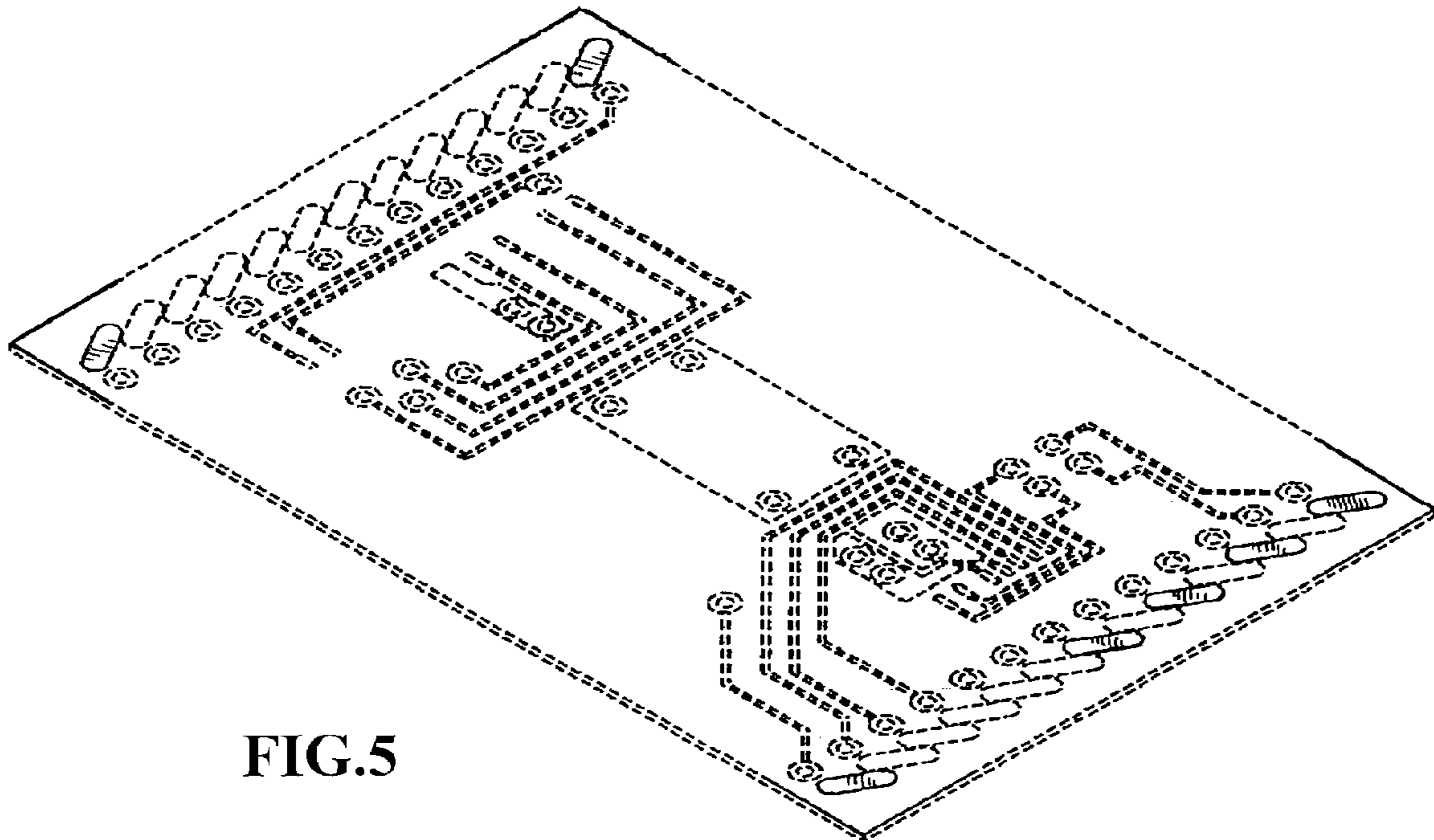

FIG.5

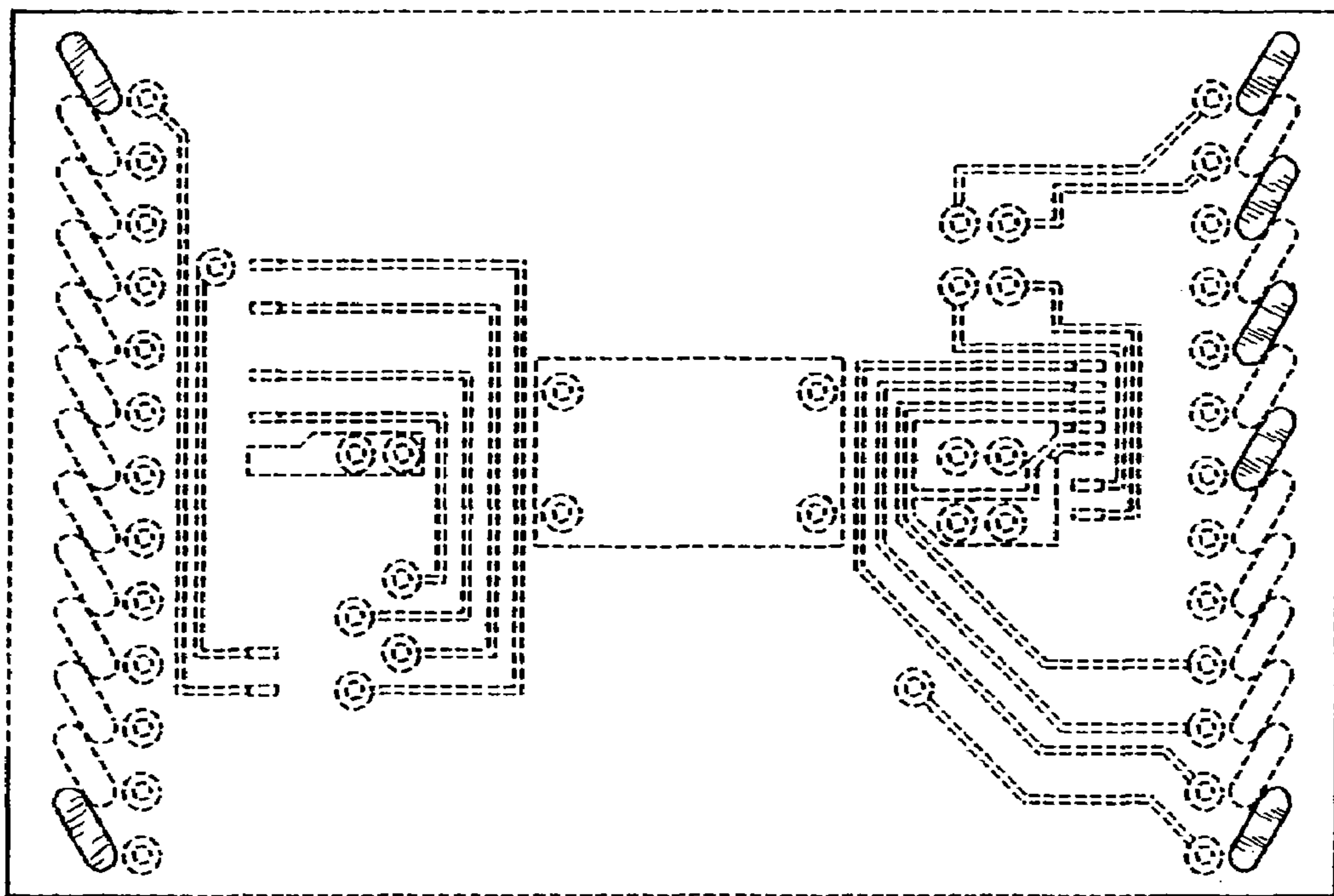

FIG.6