



US00D612327S

(12) **United States Design Patent**
Yonetsu

(10) **Patent No.:** **US D612,327 S**
(45) **Date of Patent:** **** Mar. 23, 2010**

(54) **AUTOMOBILE TIRE**

D586,733 S * 2/2009 Shinohara D12/588
D604,231 S * 11/2009 Hada D12/589
D604,692 S * 11/2009 Ebiko et al. D12/587

(75) Inventor: **Isao Yonetsu**, Osaka (JP)

FOREIGN PATENT DOCUMENTS

(73) Assignee: **Toyo Tire & Rubber Co., Ltd.**, Osaka (JP)

JP 1192869 S 12/2003

(**) Term: **14 Years**

* cited by examiner

(21) Appl. No.: **29/344,324**

Primary Examiner—Stacia Cadmus

(22) Filed: **Sep. 28, 2009**

(74) *Attorney, Agent, or Firm*—Westerman, Hattori, Daniels & Adrian, LLP

(30) **Foreign Application Priority Data**

Jul. 21, 2009 (JP) 2009-016586

(57) **CLAIM**

(51) **LOC (9) Cl.** **12-15**

(52) **U.S. Cl.** **D12/590**

(58) **Field of Classification Search** D12/551–556,
D12/568, 586–603; 152/209.1, 209.8–209.19,
152/209.25–209.28

See application file for complete search history.

The ornamental design for an automobile tire, as shown and described.

DESCRIPTION

(56) **References Cited**

U.S. PATENT DOCUMENTS

D310,803 S * 9/1990 Hasegawa D12/590
D428,368 S * 7/2000 Harris et al. D12/586
D454,834 S * 3/2002 Saito et al. D12/590
D473,514 S * 4/2003 Hitzky et al. D12/590
D500,011 S * 12/2004 Fukunaga D12/590
D513,402 S * 1/2006 Shirouzu D12/590
D584,680 S * 1/2009 Hutz D12/586

FIG. 1 is a front view of the automobile tire showing my new design;

FIG. 2 is a right-side view thereof;

FIG. 3 is a top view thereof;

FIG. 4 is a perspective view thereof;

FIG. 5 is an enlarged cross-section view thereof, taken along the line A1—A1 of FIG. 1; and,

FIG. 6 is an enlarged view thereof, of the part B1—B2 in FIG. 1.

The broken lines representing the tire side wall are for illustrative purposes only and form no part of the claimed design.

1 Claim, 6 Drawing Sheets

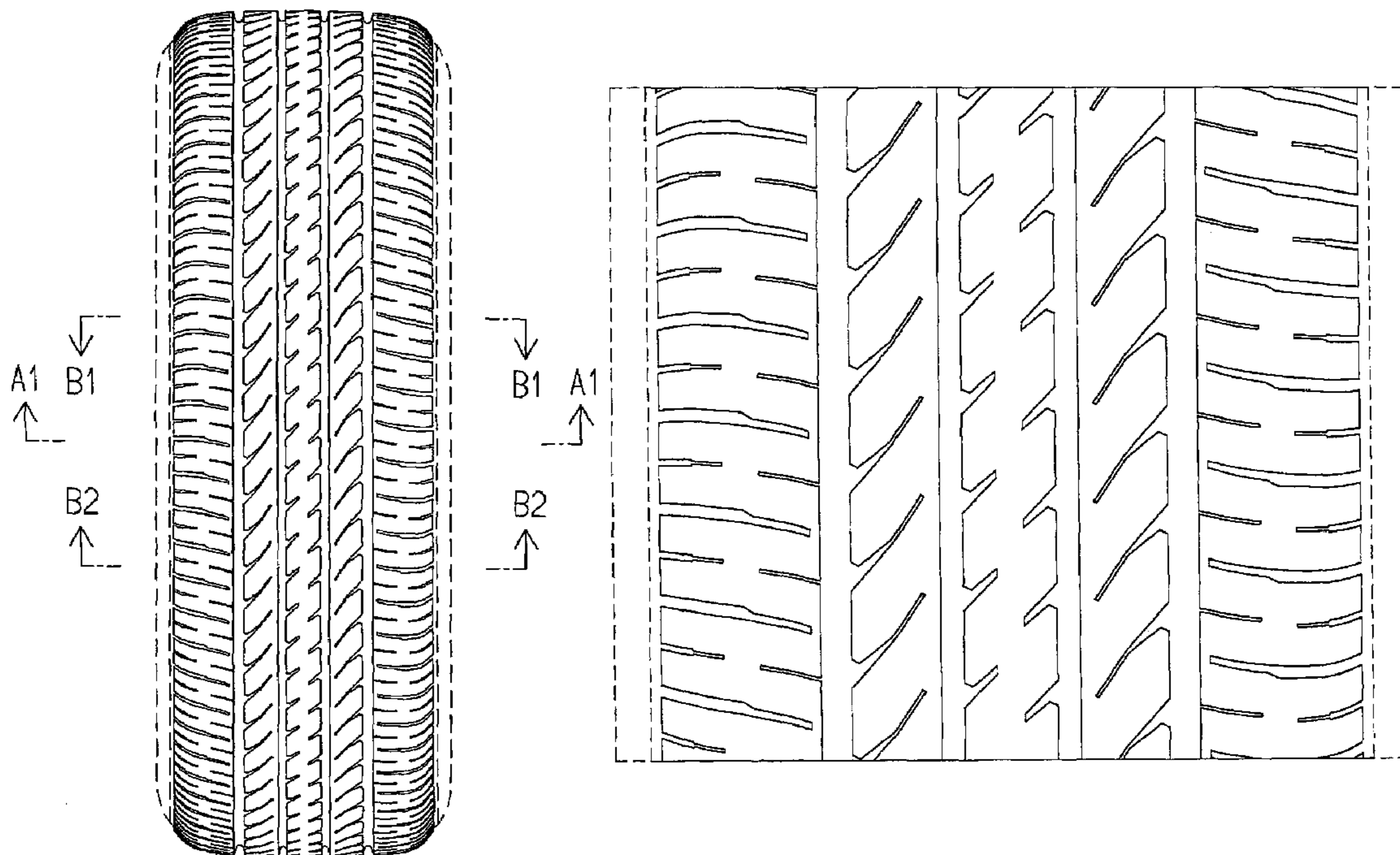

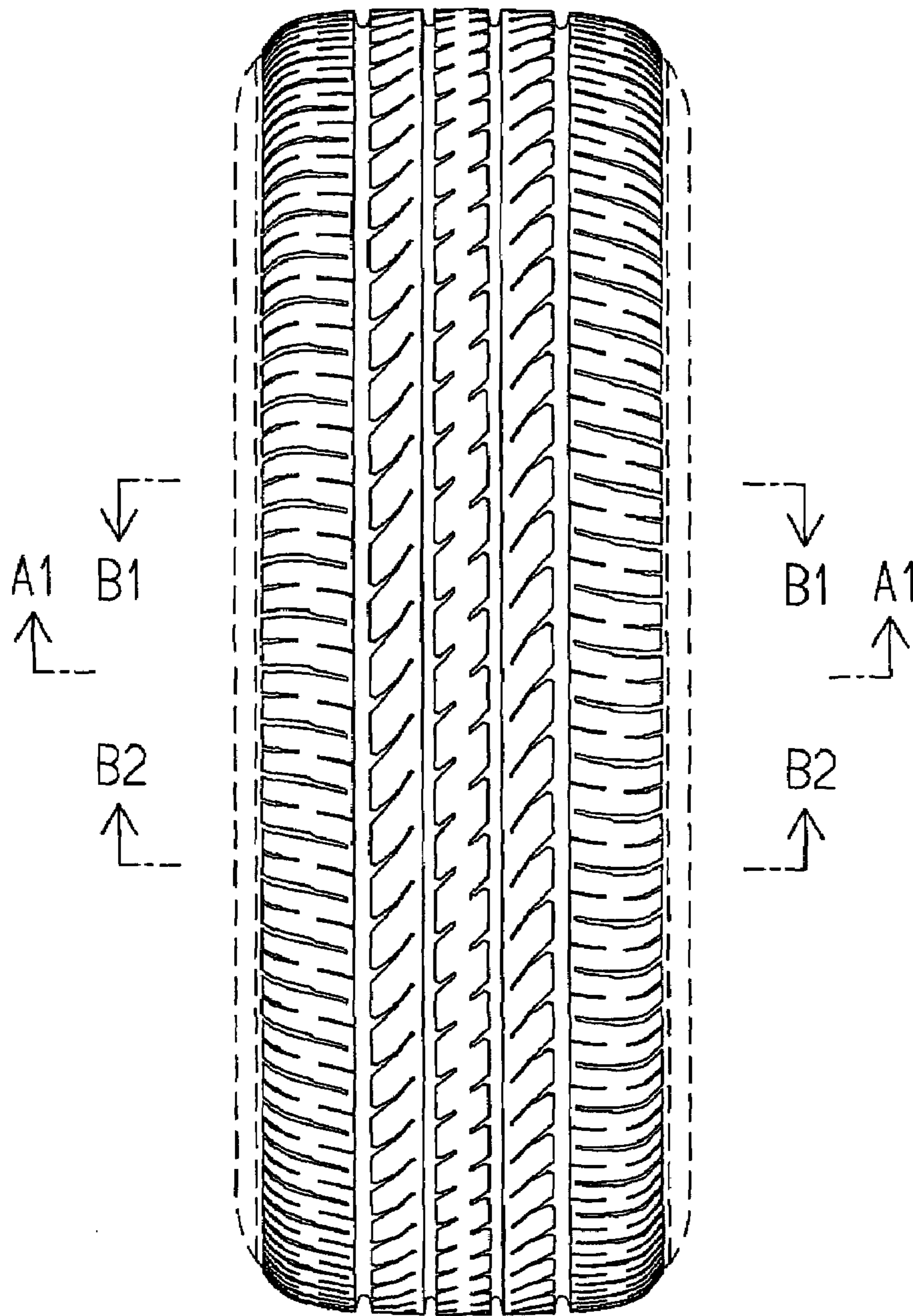

FIG.1

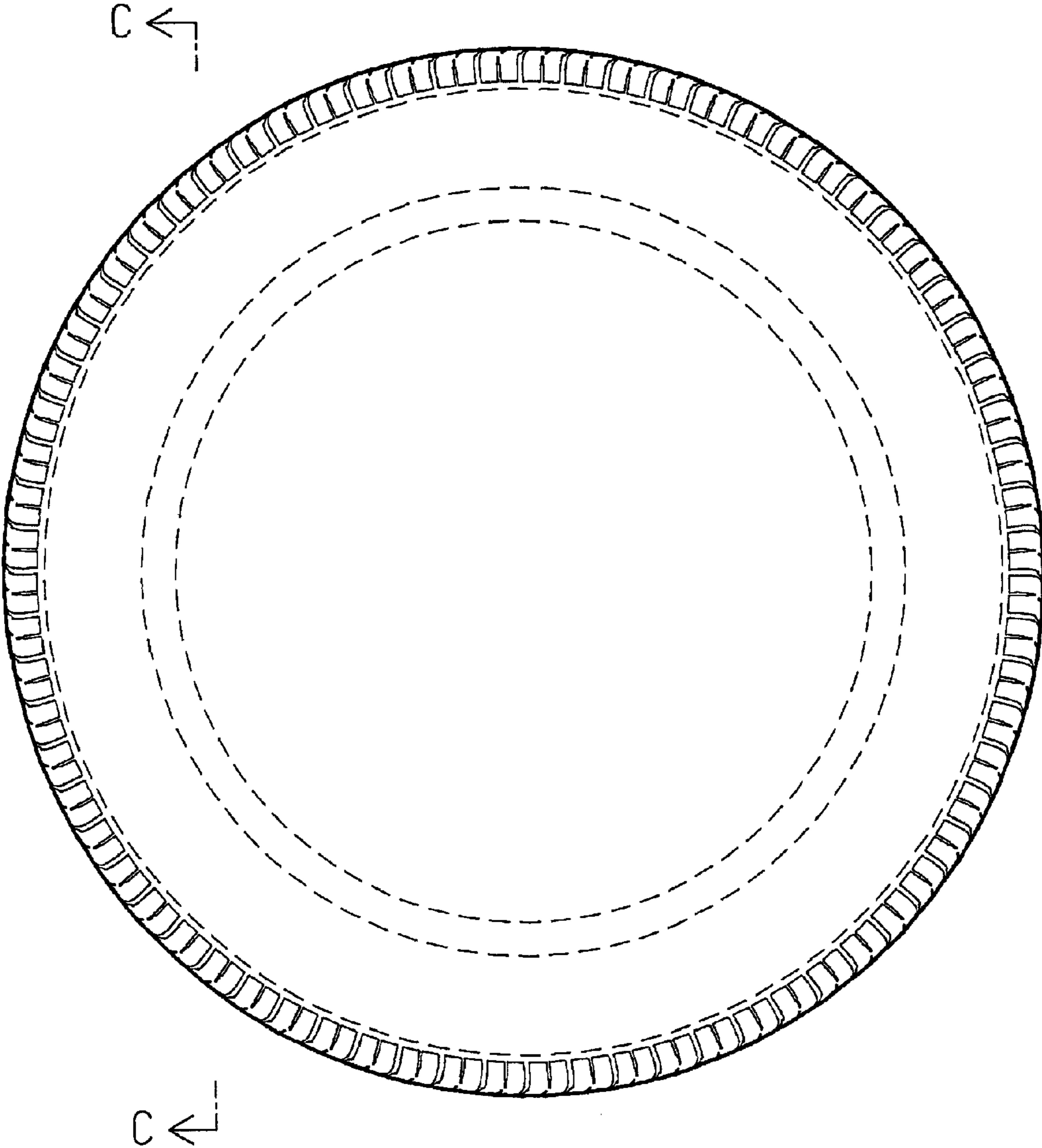

FIG.2

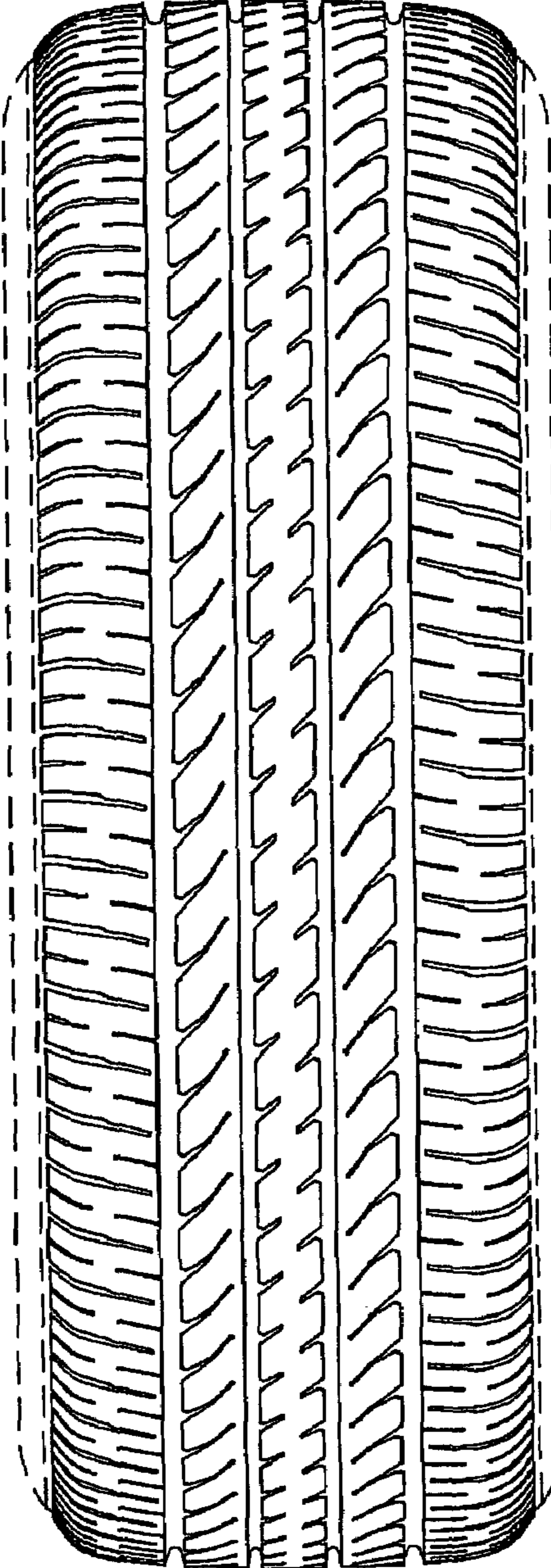

FIG.3

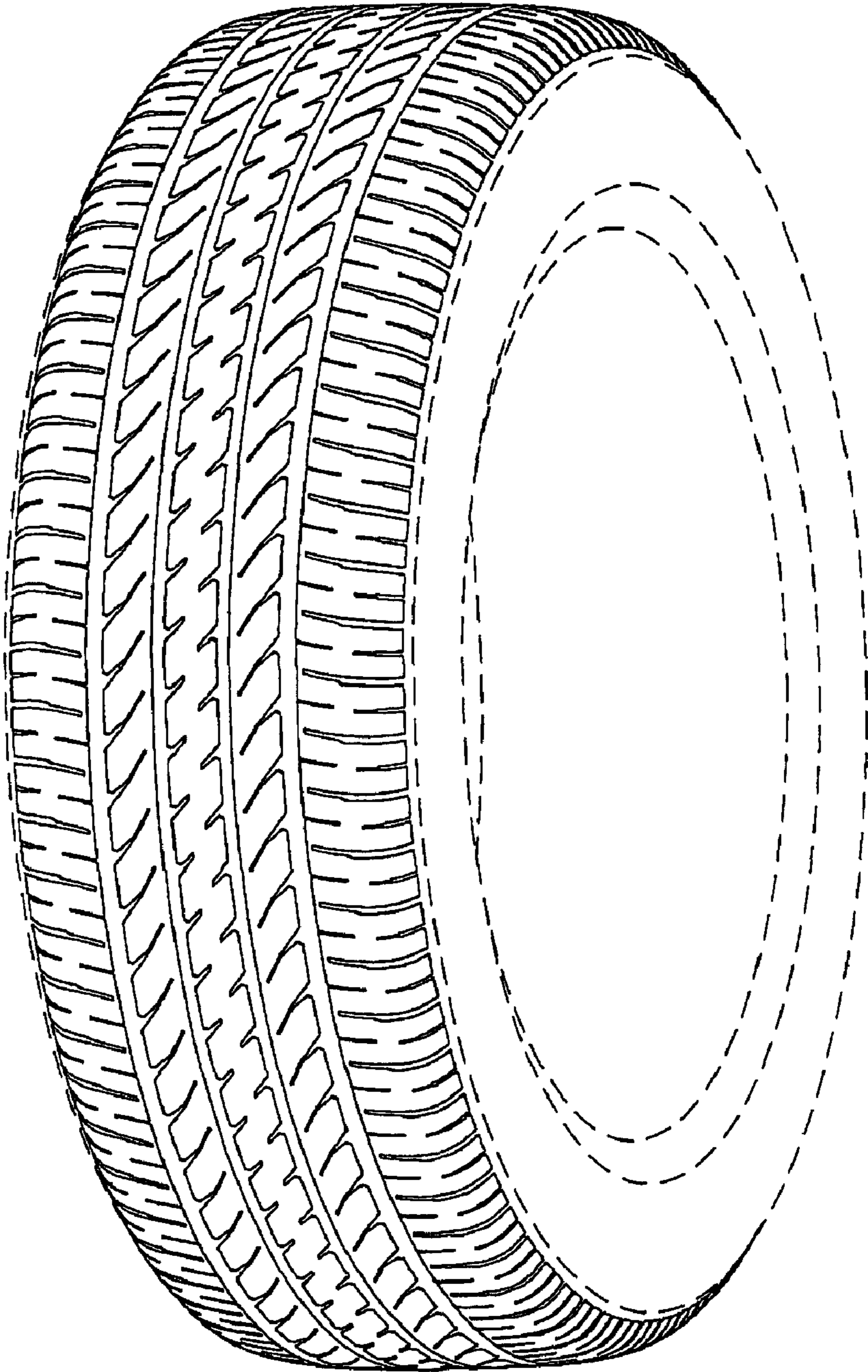

FIG. 4

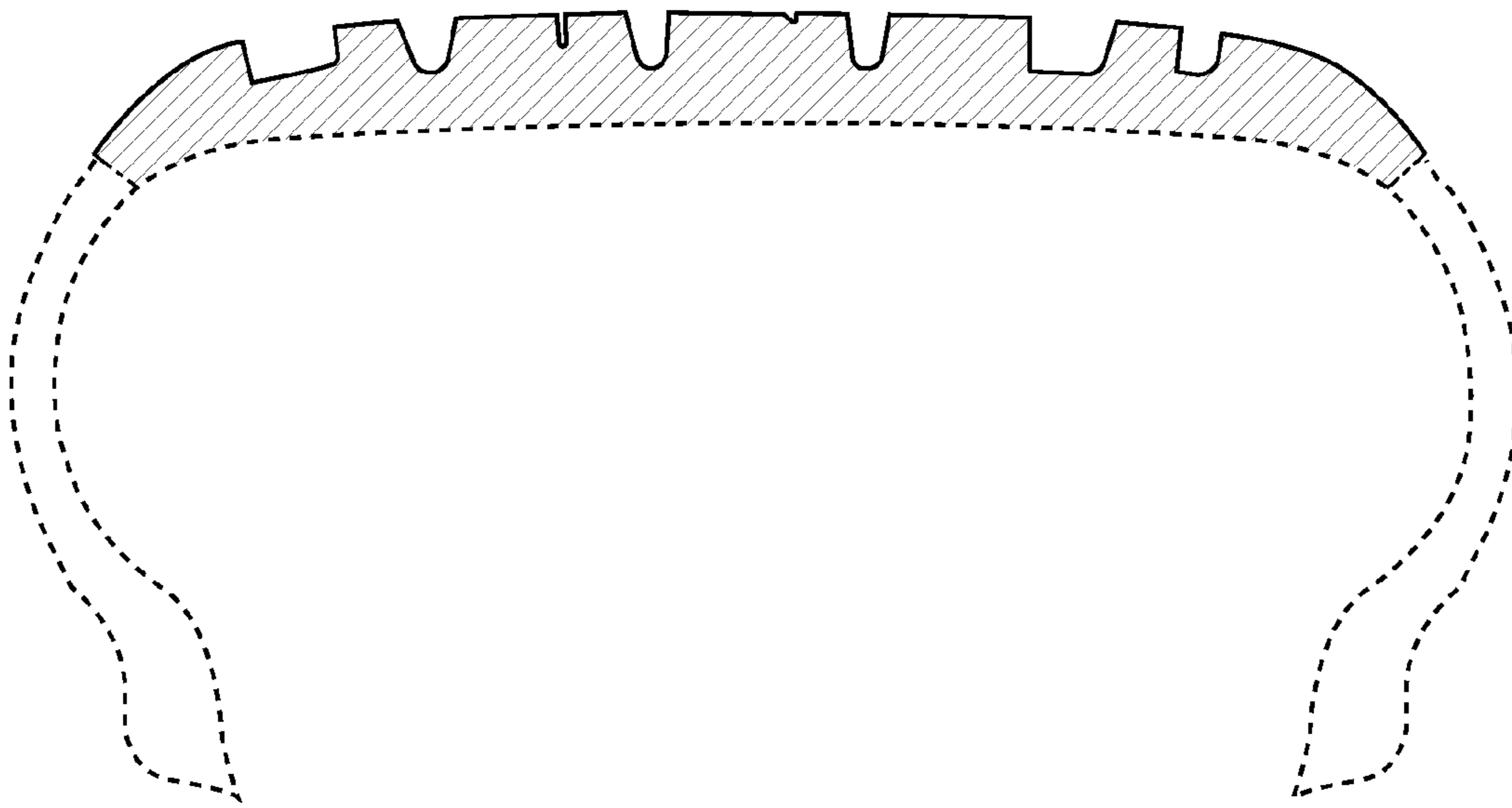

FIG. 5

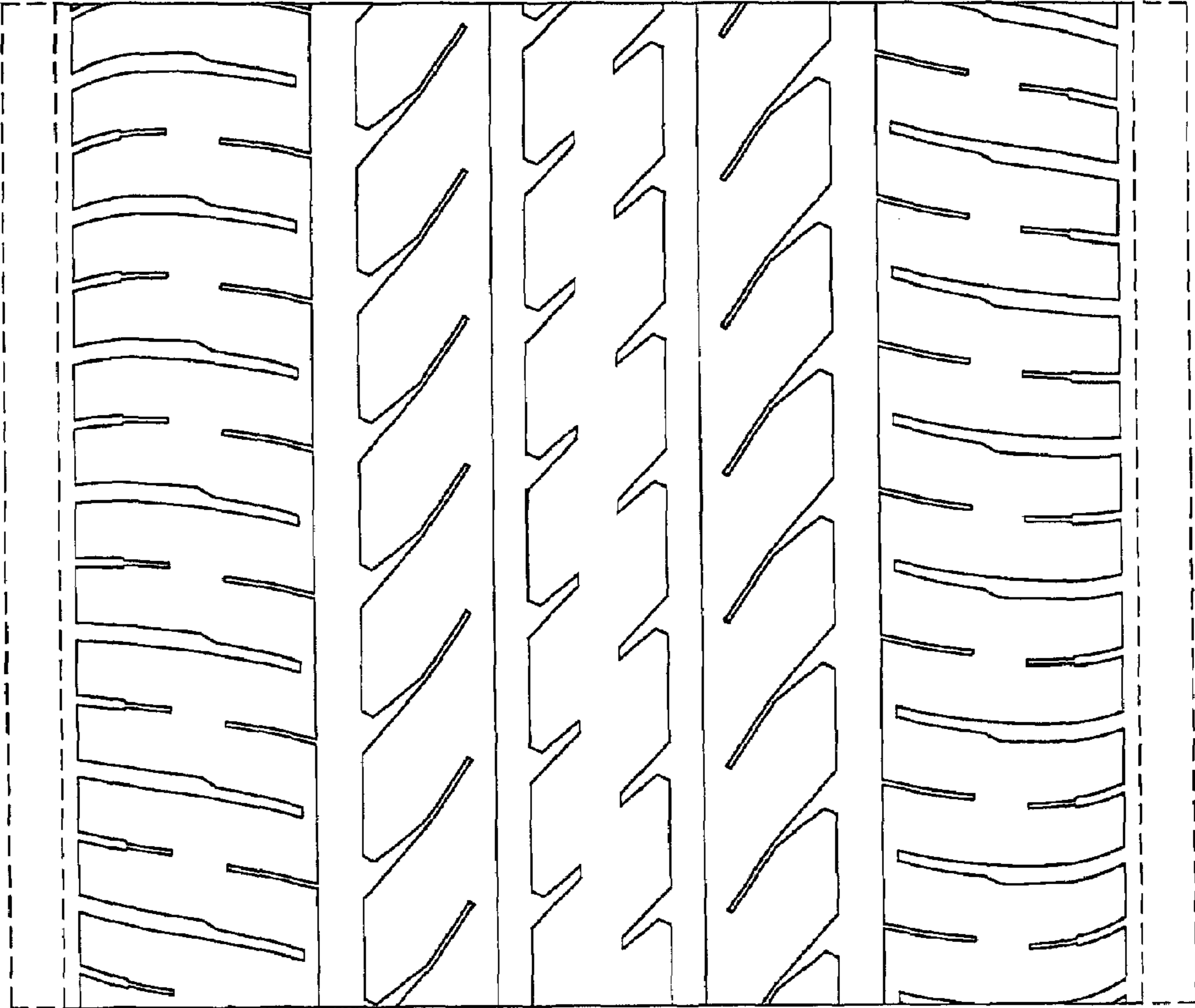

FIG.6