



US00D612326S

(12) **United States Design Patent**  
**Lo**

(10) **Patent No.:** **US D612,326 S**  
(45) **Date of Patent:** **\*\* Mar. 23, 2010**

(54) **TIRE TREAD**

D604,230 S \* 11/2009 Brown et al. .... D12/588  
D605,108 S \* 12/2009 Brown et al. .... D12/588

(76) Inventor: **Tsai Jen Lo**, No. 215, Meei-Kong Road,  
Ta-Suen, Chang-Hwa (TW)

\* cited by examiner

(\*\*) Term: **14 Years**

*Primary Examiner*—Stacia Cadmus

(74) *Attorney, Agent, or Firm*—Rosenberg, Klein & Lee

(21) Appl. No.: **29/347,228**

(57) **CLAIM**

(22) Filed: **Nov. 4, 2009**

The ornamental design for a tire tread, as shown and described.

(51) **LOC (9) Cl.** ..... **12-15**

(52) **U.S. Cl.** ..... **D12/588**

(58) **Field of Classification Search** ..... D12/551–555,  
D12/568, 586–603, 900–901; 152/209.1–2,  
152/209.8–209.18, 209.25–209.28

**DESCRIPTION**

See application file for complete search history.

FIG. 1 is a perspective view of a tire, showing my new design, it being understood that the pattern shown repeats uniformly throughout the circumference of the tread;

FIG. 2 is a front elevational view thereof, the back elevational view being a mirror image thereof; and,

FIG. 3 is a right side elevational view thereof, the opposing side being a mirror image thereof.

(56) **References Cited**

**U.S. PATENT DOCUMENTS**

D370,439 S *	6/1996	Feider et al. ....	D12/588
D377,000 S *	12/1996	Kukimoto .....	D12/601
D555,081 S *	11/2007	Feider et al. ....	D12/588
D561,685 S *	2/2008	Lee .....	D12/588
D588,984 S *	3/2009	Lee .....	D12/588
D601,950 S *	10/2009	Pressley et al. ....	D12/588

The broken line showing of the tire sidewall is included for the purpose of illustrating environment and forms no part of the claimed design.

**1 Claim, 3 Drawing Sheets**

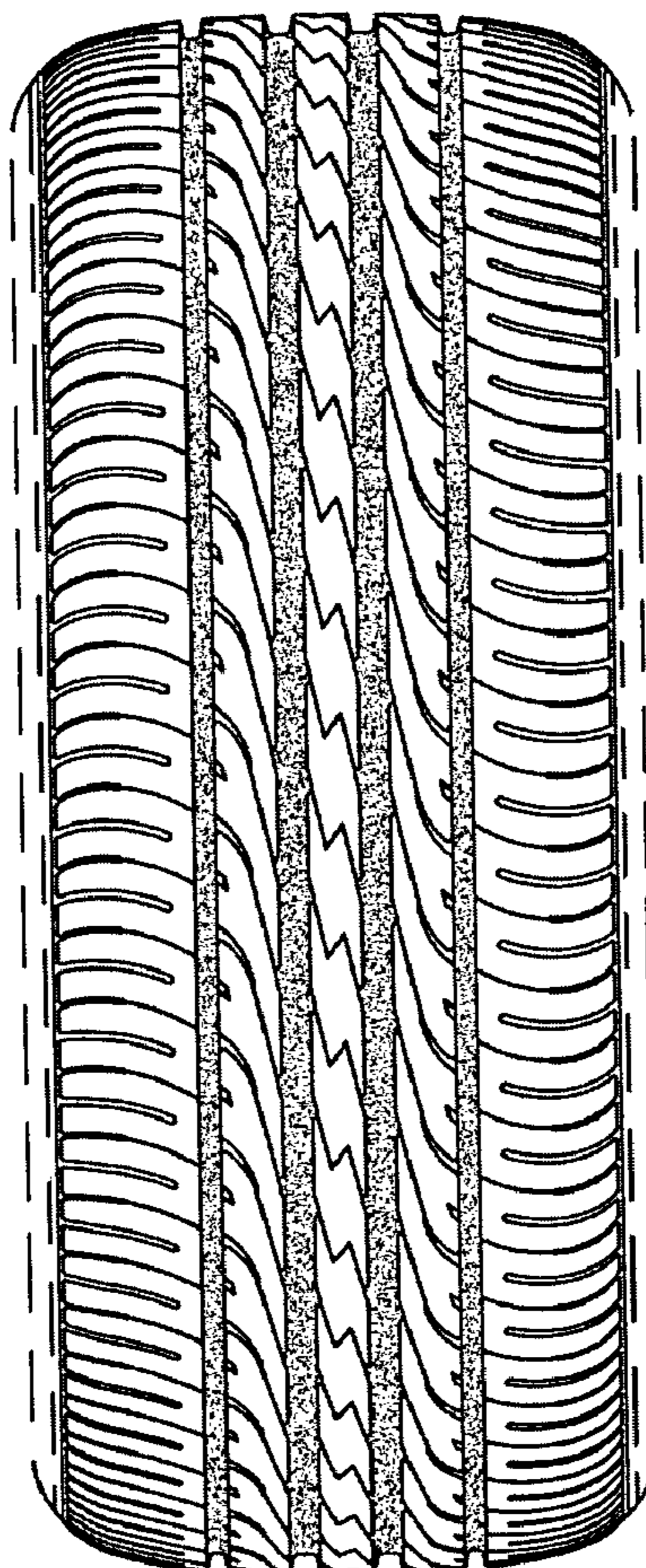

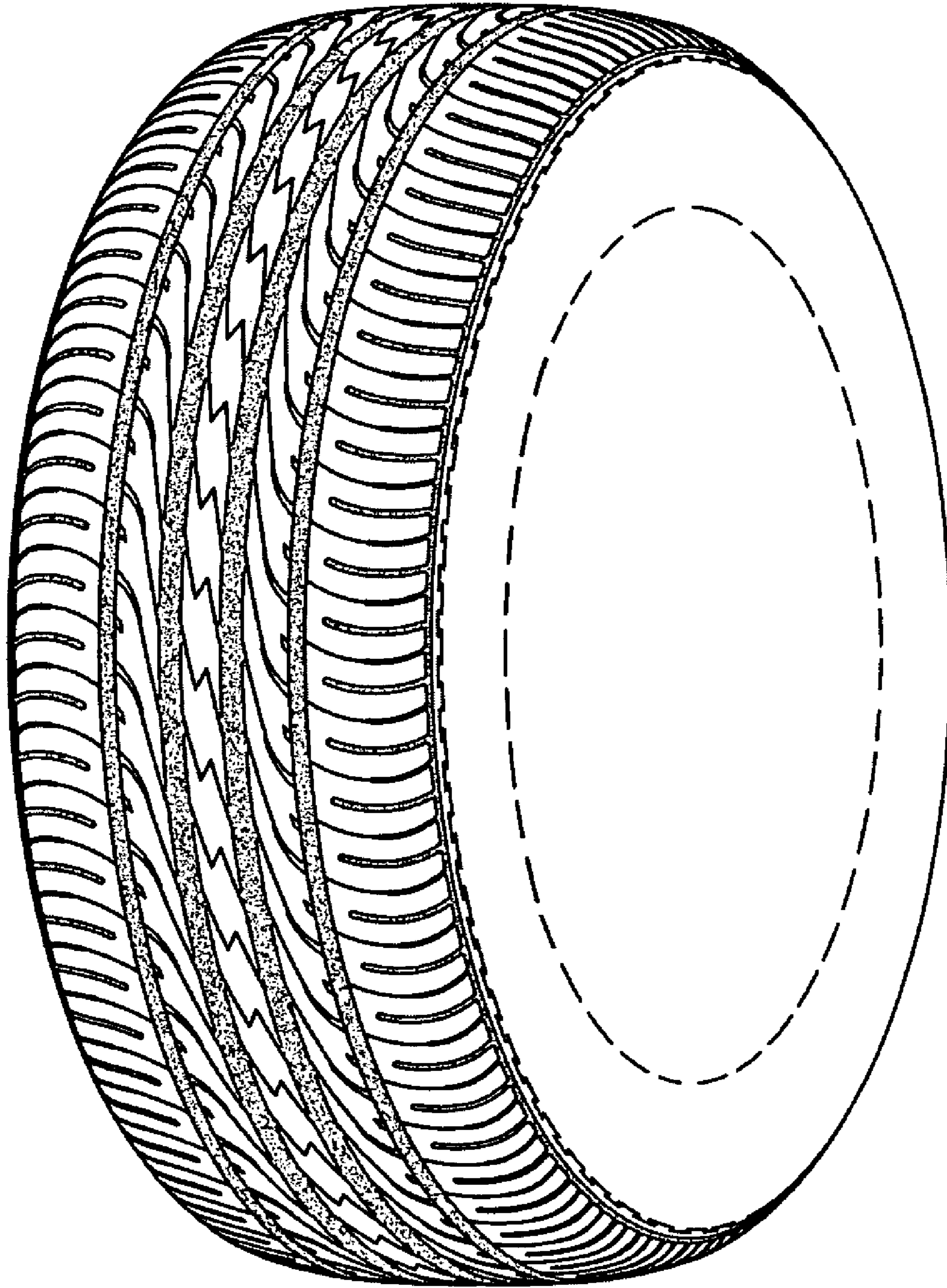

Fig. 1

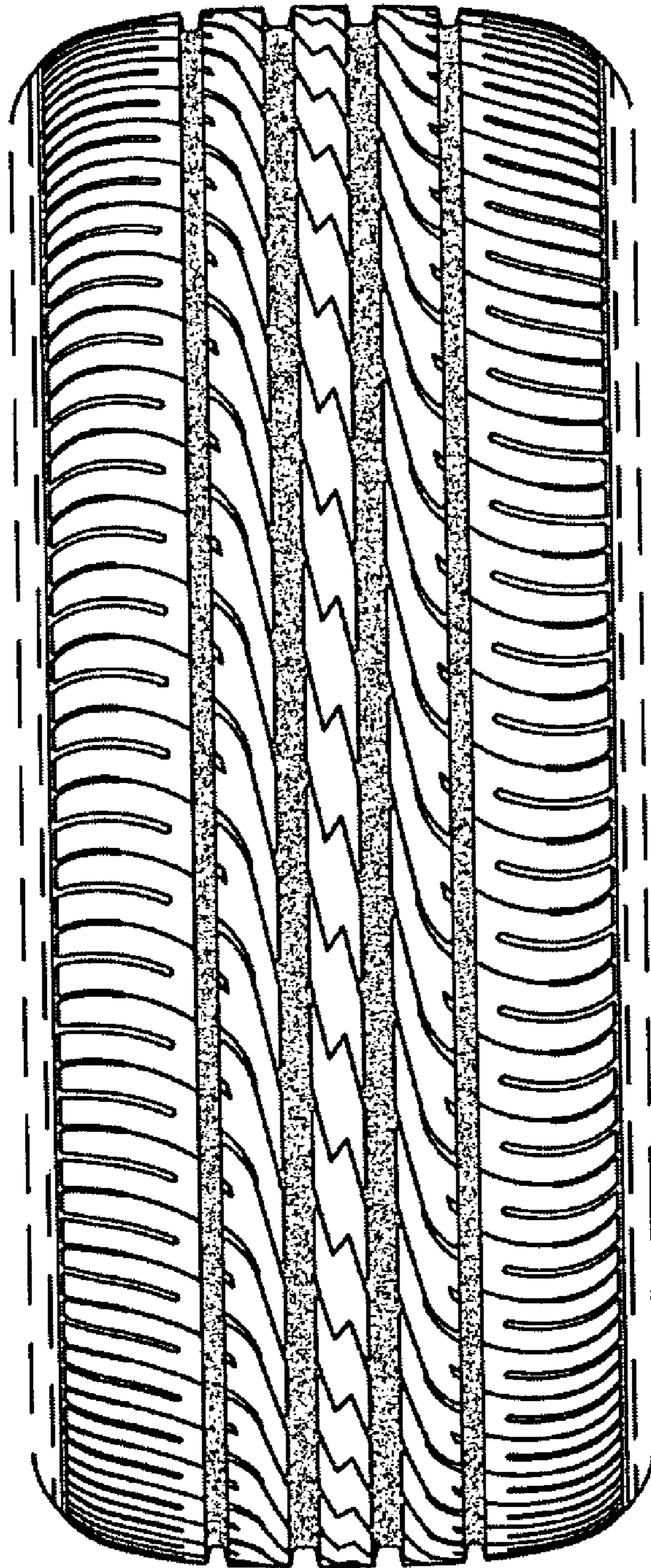

Fig. 2

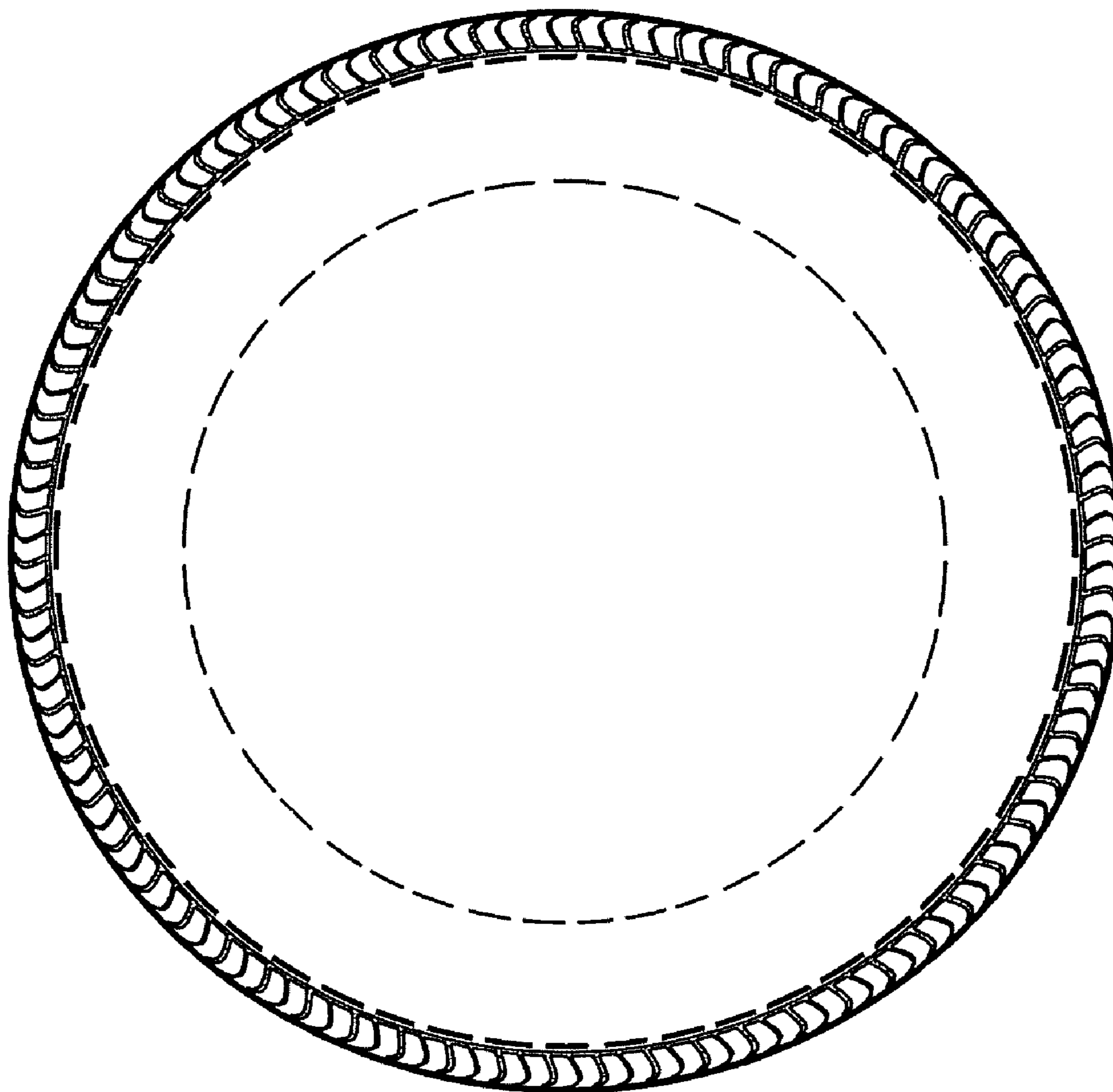

Fig. 3