



US00D612324S

(12) **United States Design Patent**
Harvey et al.

(10) **Patent No.:** **US D612,324 S**
(45) **Date of Patent:** **** Mar. 23, 2010**

(54) **TIRE**
(75) Inventors: **Delwyn Lovell Harvey**, North Canton, OH (US); **Shannon Joseph Hughes**, Rootstown, OH (US); **Eric Jon Berryman**, Cuyahoga Falls, OH (US); **Jonathan James Shondel**, Massillon, OH (US); **Zhidong Zhang**, Hudson, OH (US)

D508,017 S * 8/2005 Heinen et al. D12/555
D525,192 S 7/2006 Shondel et al. D12/552
D526,955 S * 8/2006 Heinen et al. D12/549
D559,770 S * 1/2008 Blackiston et al. D12/555
D582,840 S 12/2008 Bombardier D12/550

(Continued)

(73) Assignee: **The Goodyear Tire & Rubber Company**, Akron, OH (US)

Primary Examiner—Stacia Cadmus
(74) *Attorney, Agent, or Firm*—Richard B. O’Planick

(**) Term: **14 Years**

(57) **CLAIM**

(21) Appl. No.: **29/345,567**

The ornamental design for a tire, as shown and described.

(22) Filed: **Oct. 19, 2009**

DESCRIPTION

(51) **LOC (9) Cl.** **12-15**
(52) **U.S. Cl.** **D12/551**
(58) **Field of Classification Search** D12/533,
D12/547–567, 586–591, 900–901; 152/209.1,
152/209.8–209.19, 209.25–209.28
See application file for complete search history.

FIG. 1 is a perspective view of a tire showing our new design, it being understood that the pattern repeats uniformly throughout the circumference of the tread;
FIG. 2 is a front elevational view thereof;
FIG. 3 is a right side elevational view thereof; the other side being a mirror image thereof;
FIG. 4 is an enlarged fragmentary front elevational view thereof;
FIG. 5 is a perspective view of a second embodiment of a tire showing our new design, it being understood that the pattern repeats uniformly throughout the circumference of the tread and that the opposite side view is a mirror image thereof; and,
FIG. 6 is a front elevational view of a second embodiment, it being understood that an enlarged fragmentary view thereof would be substantially identical to that shown in FIG. 4, with the exception of the inclusion of the sidewall in solid lines.
In the drawings, the broken lines showing of the sidewall, inner bead and the peripheral boundary between the tire tread and the sidewall in FIGS. 1 through 4 depict environmental subject matter and form no part of the claimed design.

(56) **References Cited**

U.S. PATENT DOCUMENTS

D322,950 S * 1/1992 Overhoff et al. D12/555
D389,790 S * 1/1998 Himuro D12/551
D409,123 S * 5/1999 Heinen et al. D12/551
D414,728 S 10/1999 Gerresheim et al. D12/147
6,109,317 A 8/2000 Iwamura et al. 152/209.18
D437,808 S 2/2001 Gerresheim et al. D12/147
D438,827 S 3/2001 Gerresheim et al. D12/147
D442,524 S 5/2001 Gerresheim et al. D12/147
D451,853 S * 12/2001 Heinen et al. D12/553
D452,198 S * 12/2001 Heinen et al. D12/553
D456,764 S * 5/2002 Heinen et al. D12/551
D471,152 S 3/2003 Graas et al. D12/563
D486,123 S * 2/2004 Heinen et al. D12/551
D491,518 S 6/2004 Miyabe et al. D12/556
D504,866 S * 5/2005 Collette et al. D12/553
D505,111 S 5/2005 Allison et al. D12/563
D505,383 S * 5/2005 Ratliff et al. D12/551

1 Claim, 6 Drawing Sheets

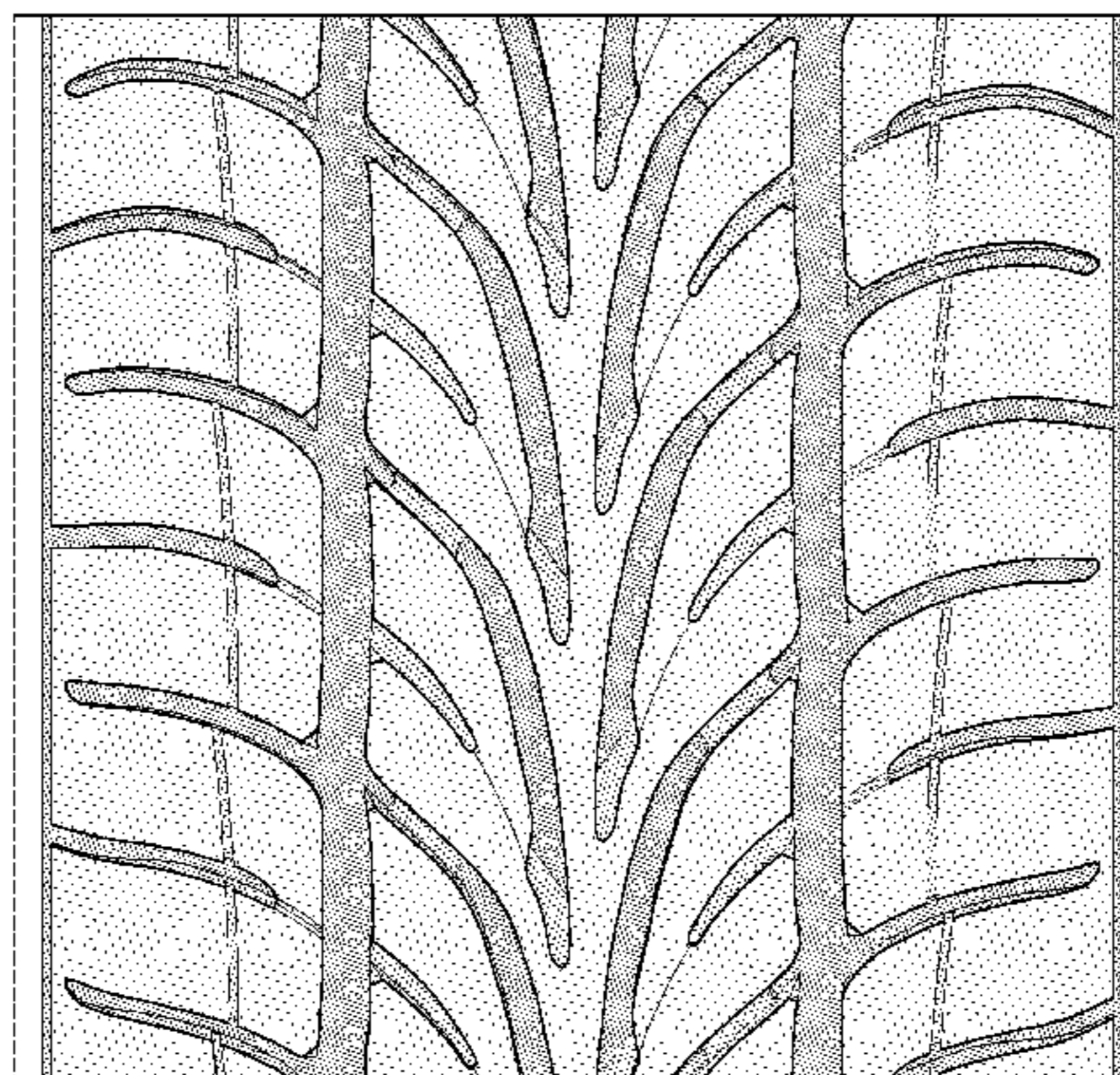
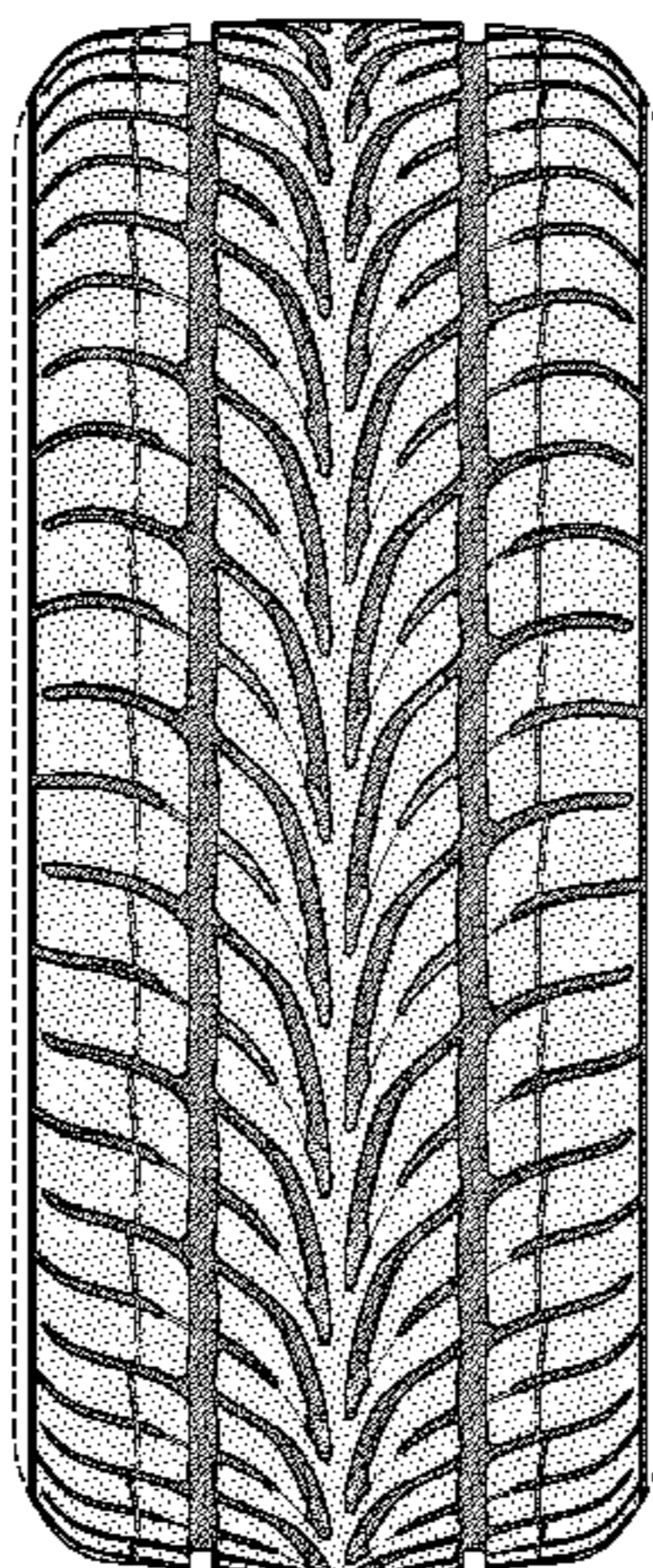

US D612,324 S

Page 2

U.S. PATENT DOCUMENTS

D583,305 S	12/2008	Ashton et al.	D12/553	
D589,434 S *	3/2009	Behr et al.	D12/553	* cited by examiner
D589,435 S	3/2009	Ashton et al.	D12/563	
D596,558 S *	7/2009	de Briey-Terlinden	D12/553	

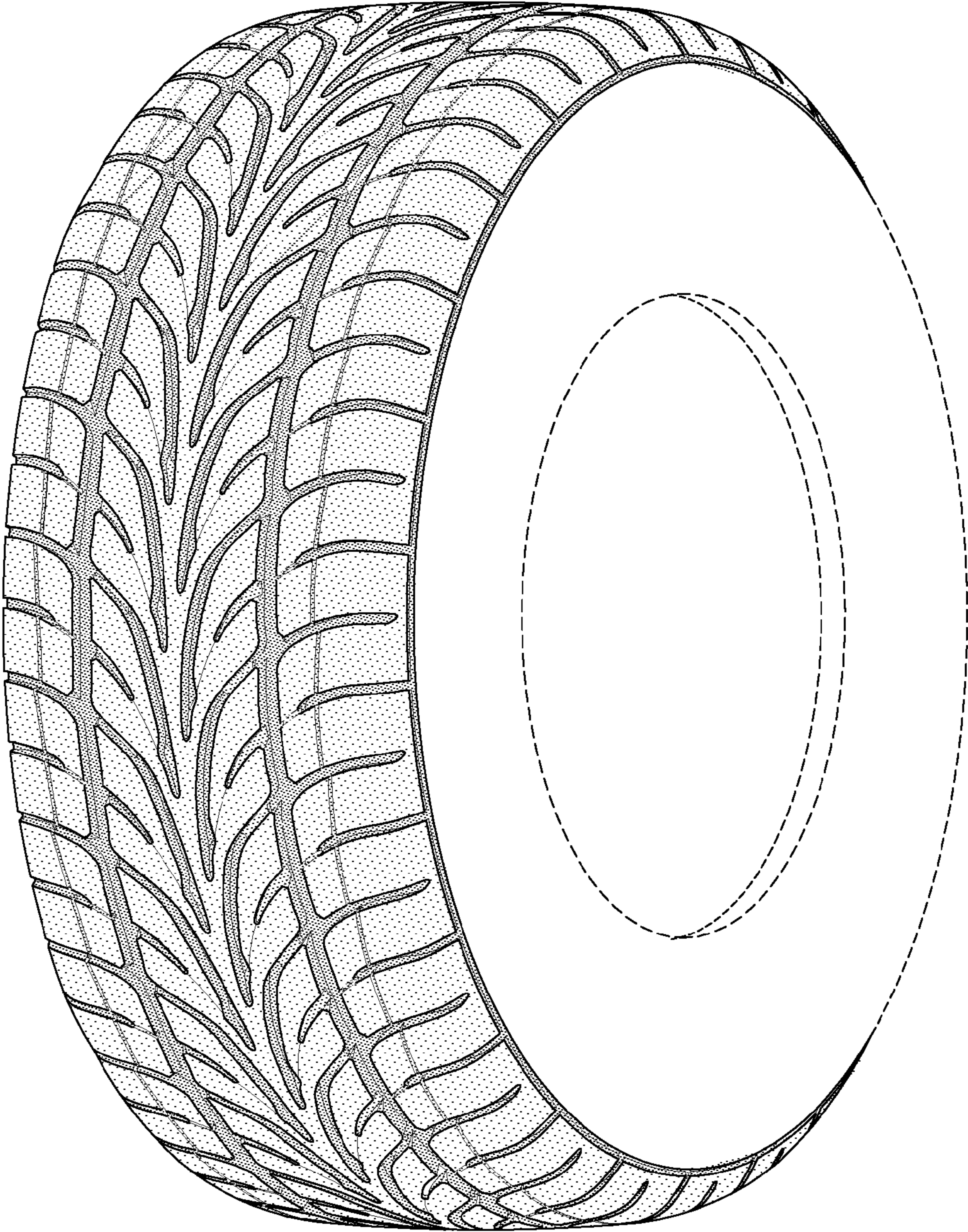

FIG-1

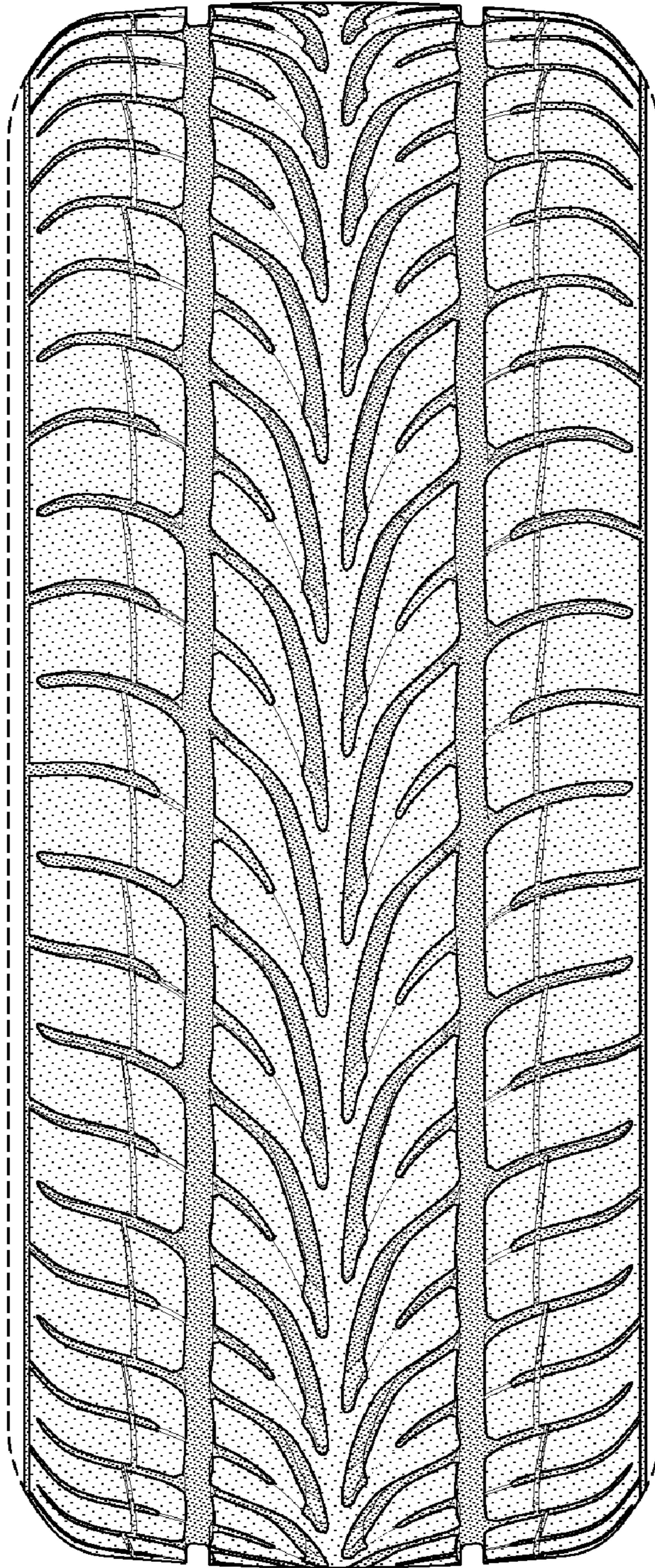

FIG-2

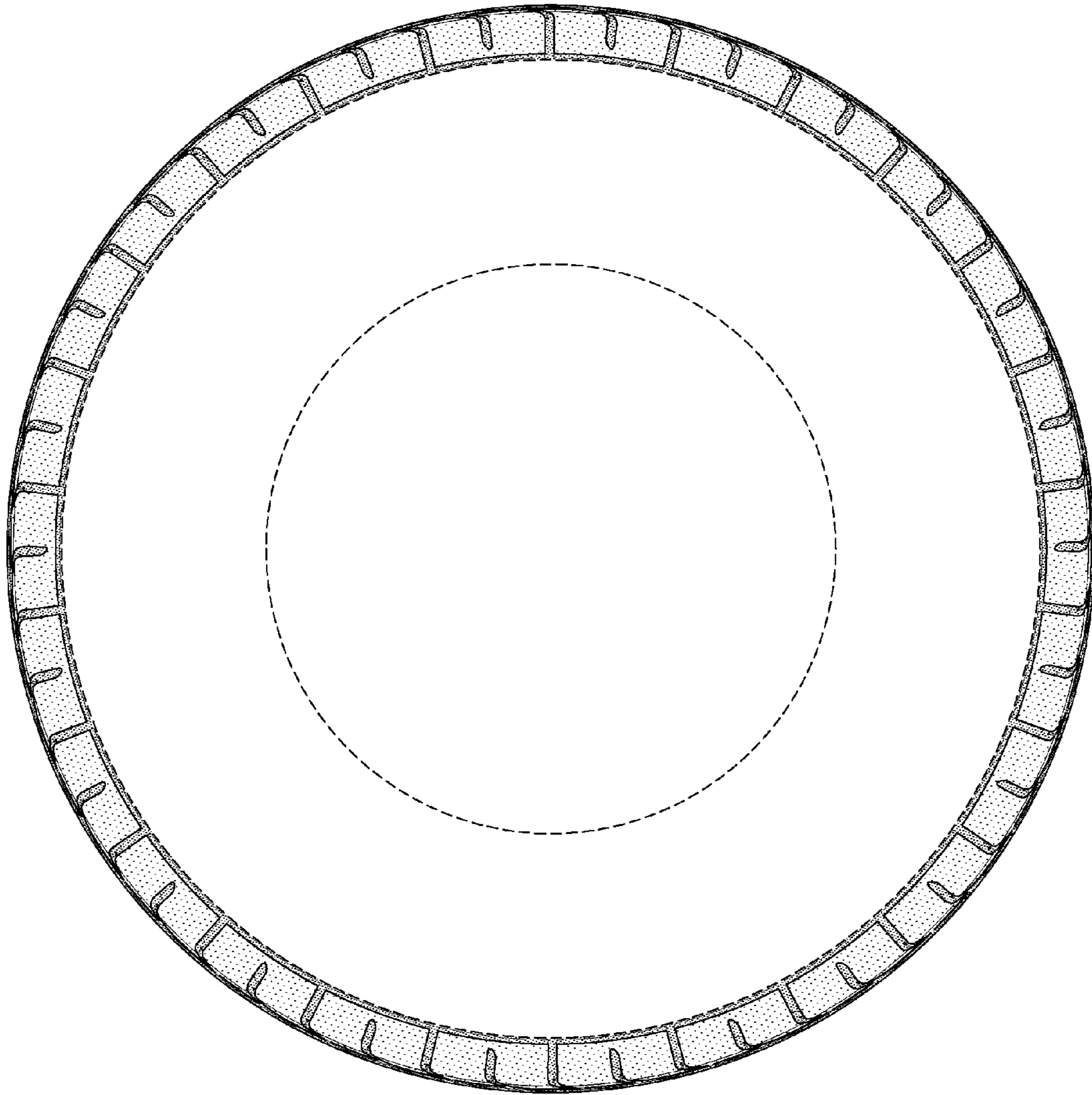

FIG-3

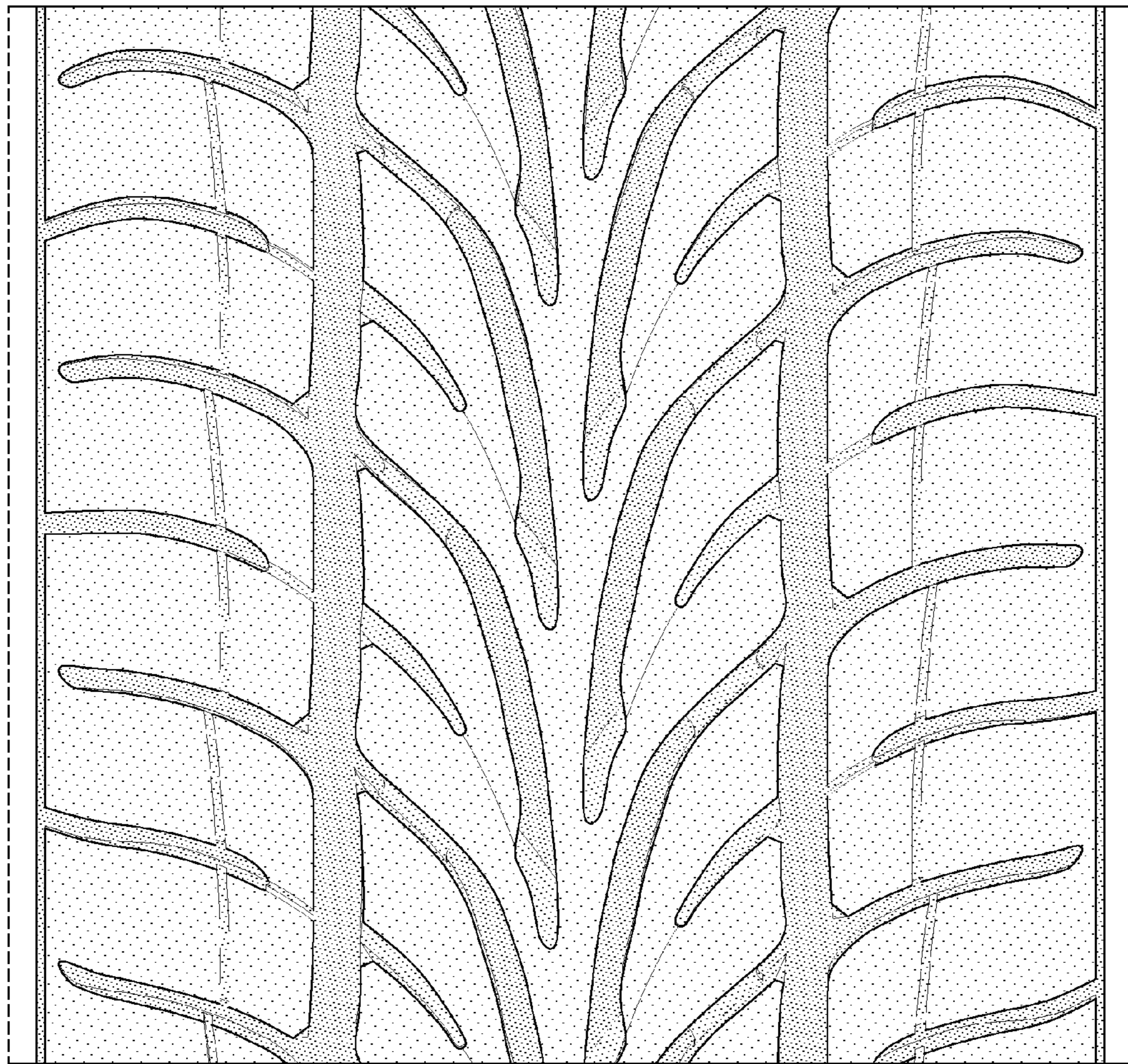

FIG-4

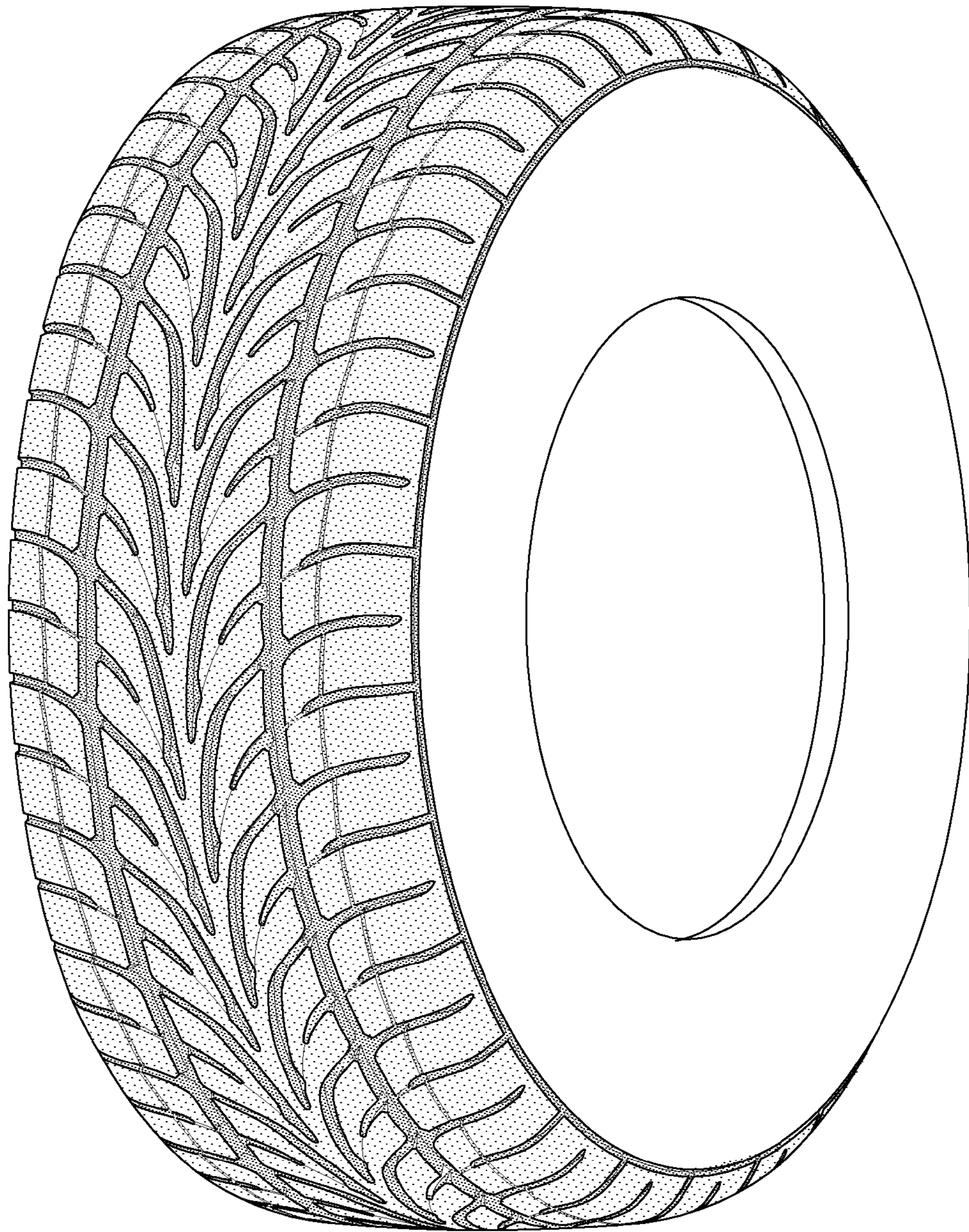

FIG-5

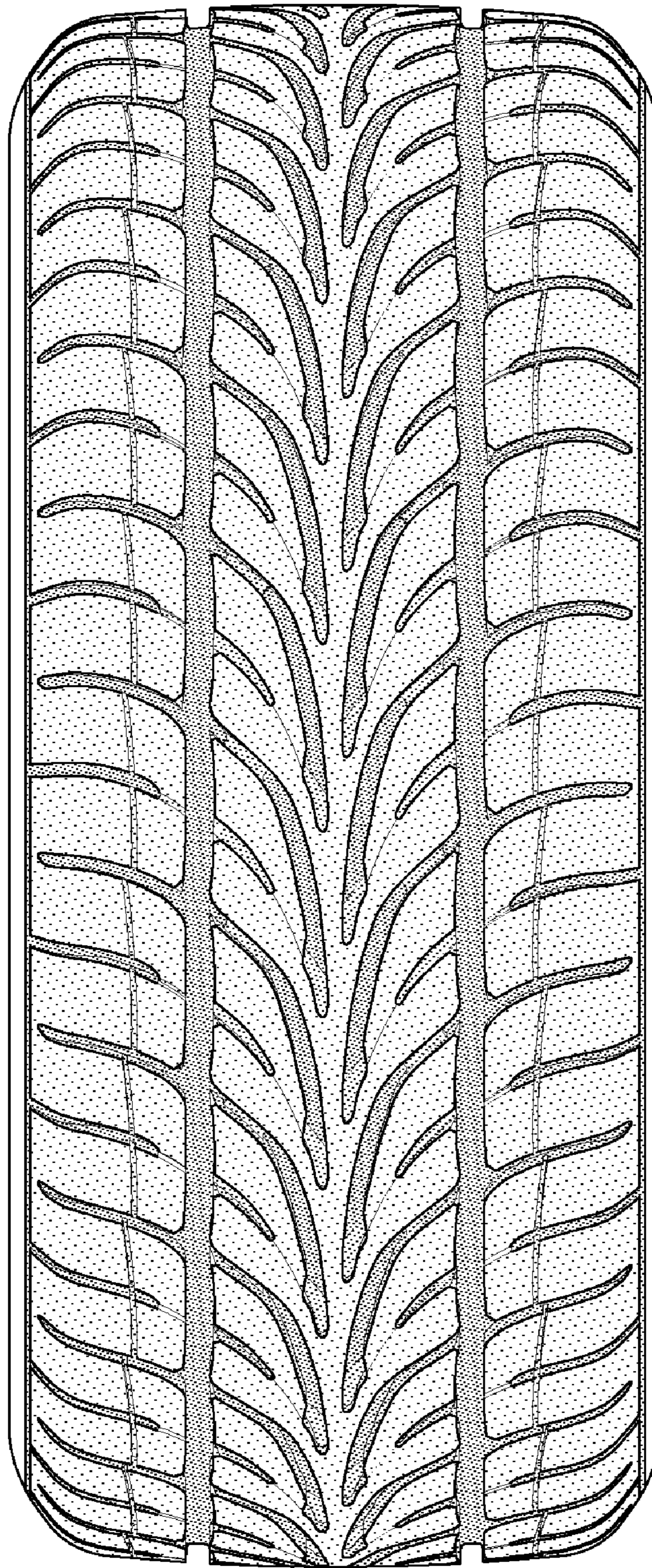

FIG-6