



US00D612323S

(12) **United States Design Patent**
Parmentier

(10) **Patent No.:** **US D612,323 S**
(45) **Date of Patent:** **** Mar. 23, 2010**

(54) **TREAD FOR PNEUMATIC TIRES**

D541,733 S * 5/2007 Lhospitalier D12/548

(75) Inventor: **Jean-Francois Parmentier**, Ennezat
(FR)

FOREIGN PATENT DOCUMENTS

EM 000278734-0001 3/2005
EM 000332853-0001 6/2005

(73) Assignee: **Michelin-Recherche et Technique S.A.**,
Granges-Paccot (CH)

* cited by examiner

(**) Term: **14 Years**

Primary Examiner—Stacia Cadmus

(21) Appl. No.: **29/323,890**

(74) *Attorney, Agent, or Firm*—Buchanan Ingersoll &
Rooney PC

(22) Filed: **Sep. 3, 2008**

(57) **CLAIM**

(30) **Foreign Application Priority Data**

The ornamental design for a tread for pneumatic tires, as
shown and described.

Mar. 3, 2008 (FR) 08 1162

DESCRIPTION

(51) **LOC (9) Cl.** **12-15**

(52) **U.S. Cl.** **D12/548**

(58) **Field of Classification Search** D12/539,
D12/547-550, 561, 566-567, 582-585, 588,
D12/597, 603, 900-901; 152/209.1, 209.8-209.19,
152/209.25-209.28

FIG. 1 is a front elevational view of a tread for pneumatic tires
showing my new design, it being understood that the tread
pattern repeats circumferentially throughout the outer cir-
cumference;

See application file for complete search history.

FIG. 2 is a perspective view of one side of the tread for
pneumatic tires shown in FIG. 1; and,

(56) **References Cited**

FIG. 3 is a side elevational view of one side of the tread for
pneumatic tires shown in FIG. 1, the opposite side being of
identical appearance.

U.S. PATENT DOCUMENTS

D320,180 S * 9/1991 Diensthuber D12/566
D341,559 S 11/1993 Lurois
D540,247 S * 4/2007 Lhospitalier D12/548
D540,248 S * 4/2007 Lhospitalier D12/548

The broken lines in the drawings depict environmental sub-
ject matter only and form no part of the claimed design.

1 Claim, 3 Drawing Sheets

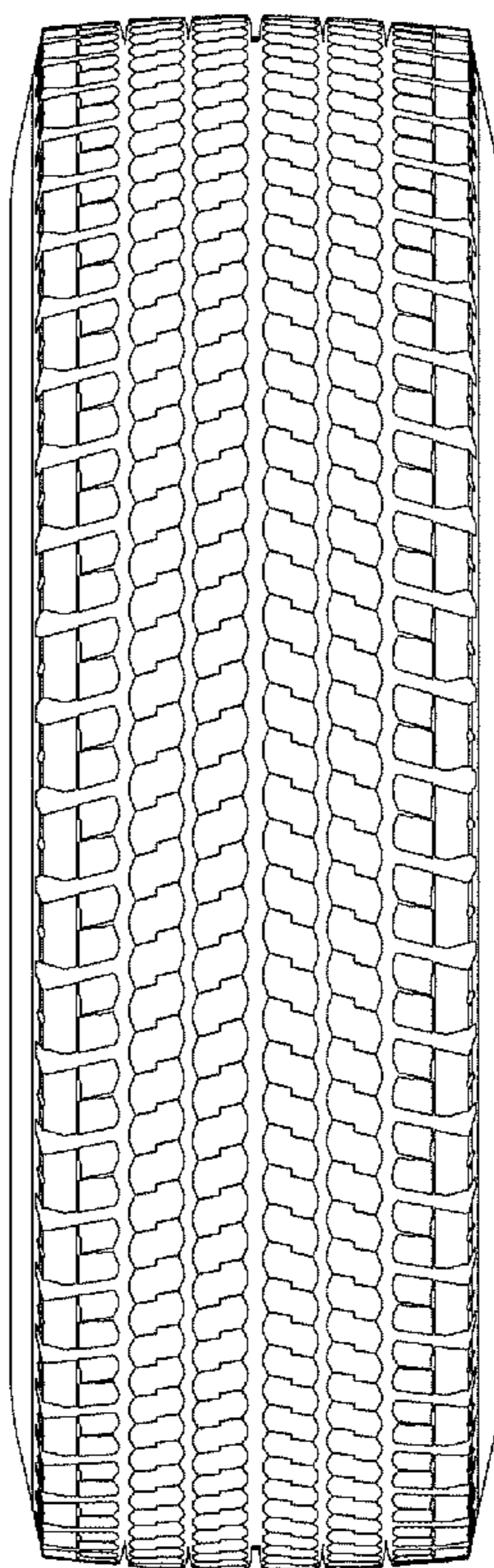

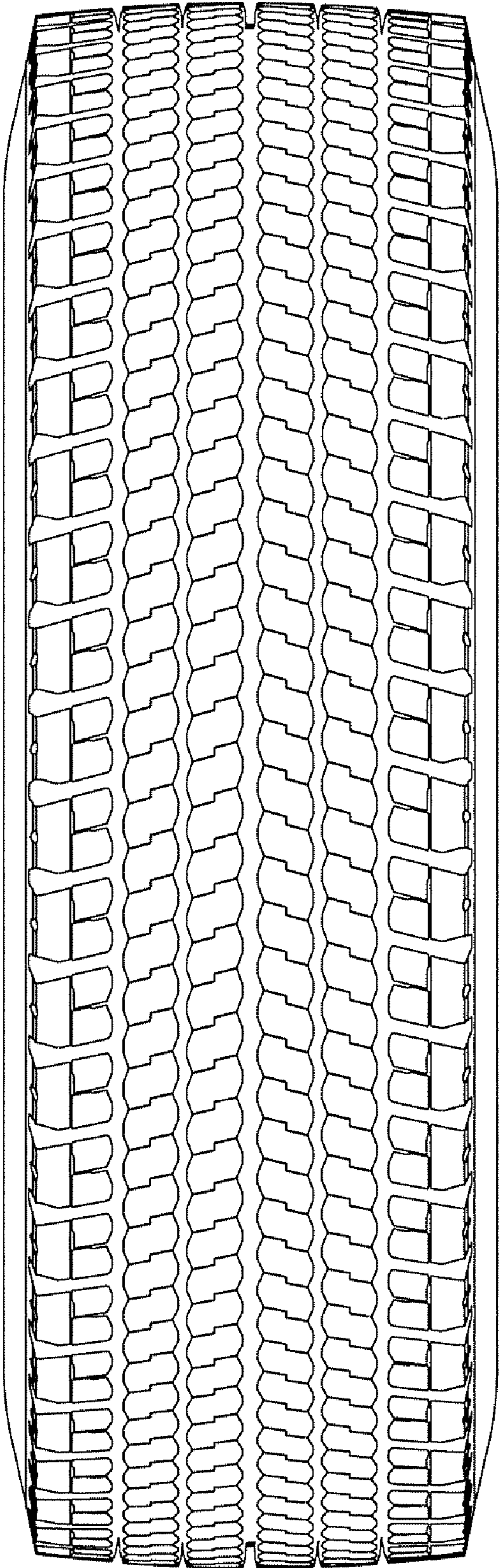

FIG. 1

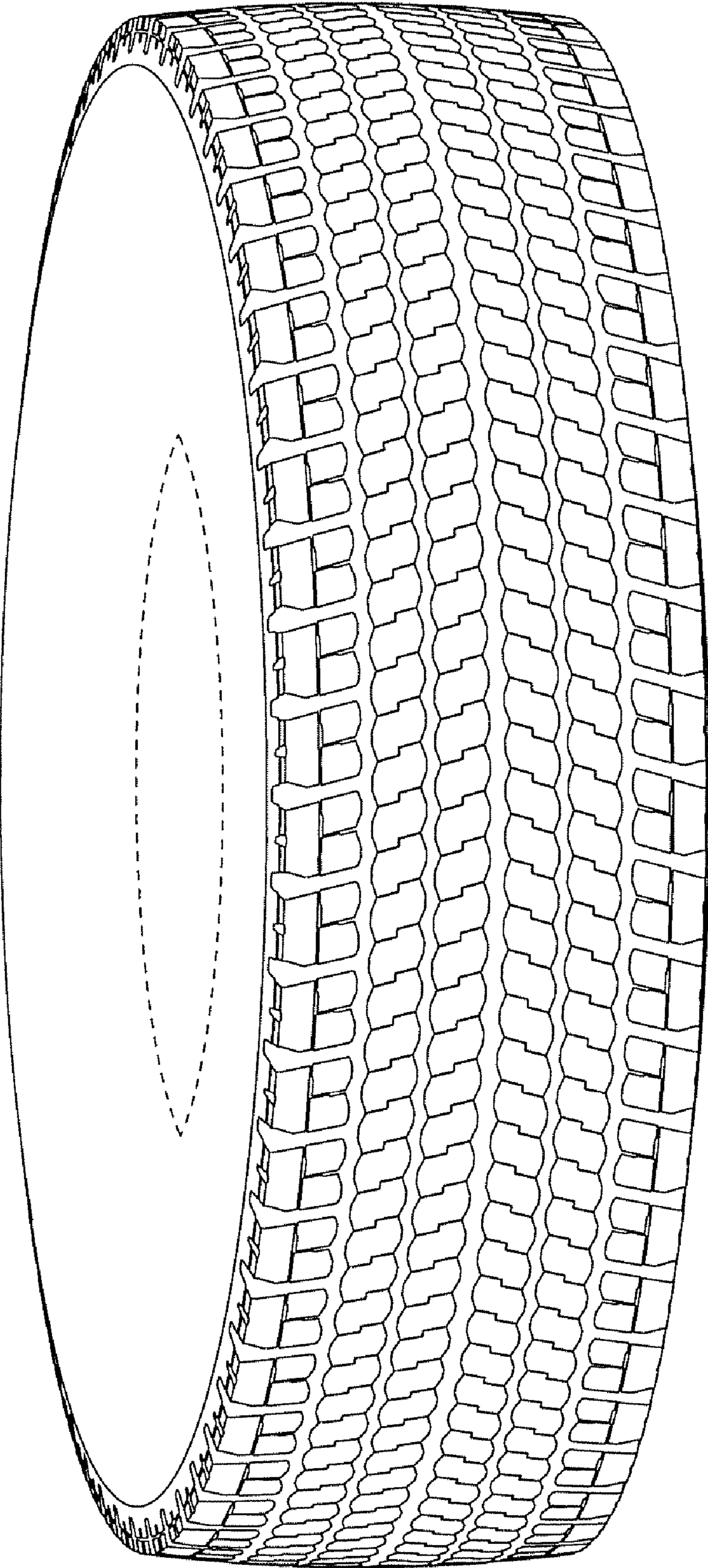

FIG. 2

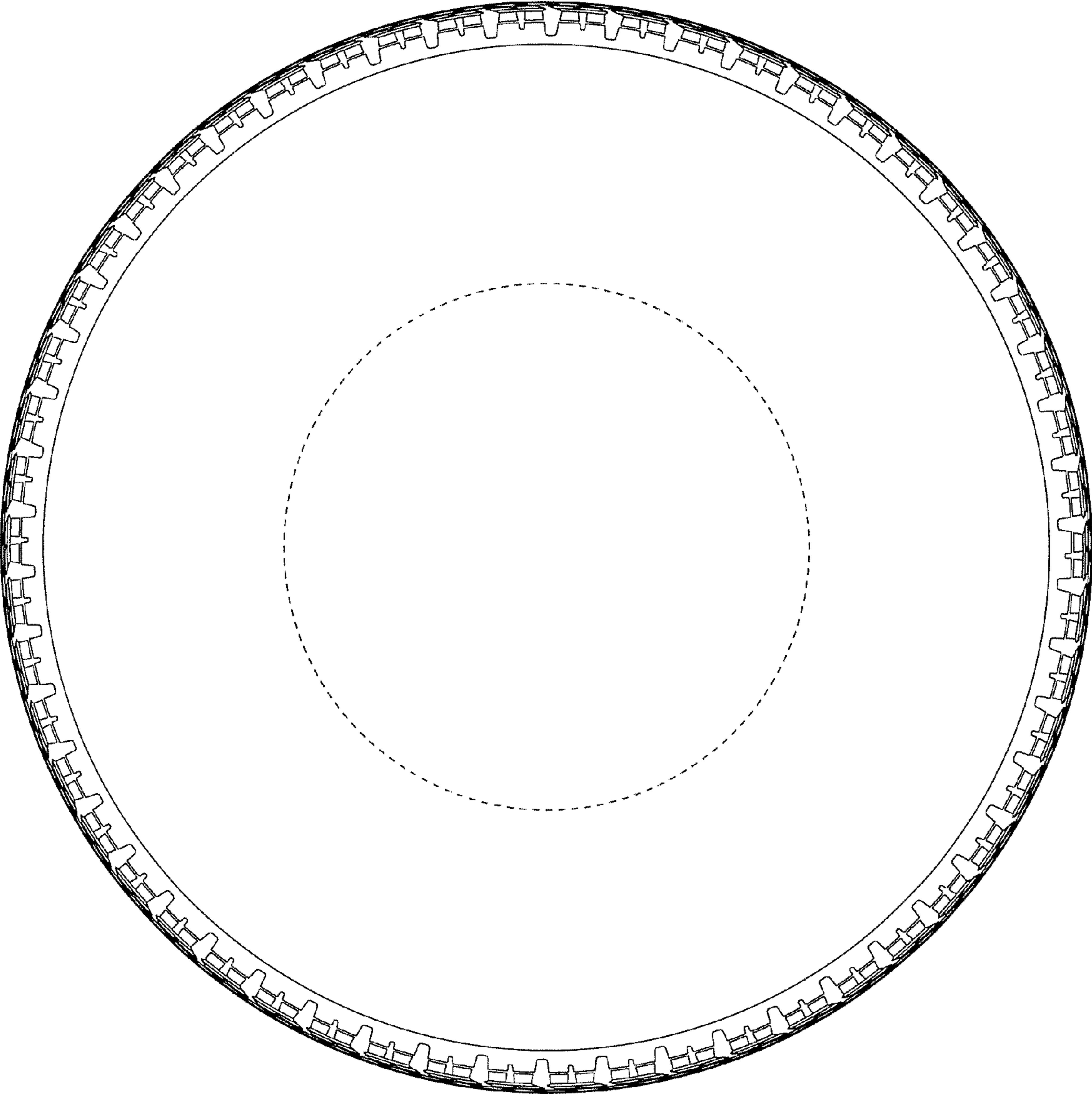

FIG. 3