



US00D612305S

(12) **United States Design Patent**
Blankenship, Jr.

(10) **Patent No.:** **US D612,305 S**

(45) **Date of Patent:** **** Mar. 23, 2010**

(54) **BALL MOUNT**

(76) Inventor: **Doyle Blankenship, Jr.**, 611 Thurman Rd., Crossett, AR (US) 71635

(**) Term: **14 Years**

(21) Appl. No.: **29/307,290**

(22) Filed: **Apr. 11, 2008**

(51) **LOC (9) Cl.** **12-16**

(52) **U.S. Cl.** **D12/162**

(58) **Field of Classification Search** D12/159,
D12/160, 161, 162, 400; 280/406.2, 407,
280/407.1, 408, 411.1, 416.1, 416.2, 416.3,
280/418, 418.1, 433, 434, 435, 441.1, 441.2,
280/455.1, 456.1, 480, 493, 504, 508, 511;
224/400, 401, 412, 413, 42.11, 42.12, 42.14,
224/42.26, 488, 494, 537; 37/399; 172/47;
56/DIG. 14

See application file for complete search history.

(56) **References Cited**

U.S. PATENT DOCUMENTS

2,797,406	A	6/1957	Tanis et al.	
4,840,392	A	6/1989	Baskett	
4,871,184	A	10/1989	Johnson	
4,871,185	A	10/1989	Chakroff et al.	
4,974,866	A	12/1990	Morgan	
D319,204	S	8/1991	McGrady	
5,330,196	A	7/1994	Ricles	
5,465,992	A	11/1995	Anderson	
D368,059	S *	3/1996	Barth	D12/162
5,529,330	A	6/1996	Roman	
D372,447	S	8/1996	McCoy et al.	
D384,924	S	10/1997	Hanson et al.	
5,697,630	A	12/1997	Thompson et al.	
5,779,256	A	7/1998	Vass	

D419,505	S *	1/2000	Deerman	D12/162
D431,504	S	10/2000	Hoska	
D444,433	S *	7/2001	McBroom et al.	D12/162
6,511,086	B2 *	1/2003	Schlicht	280/163
D479,819	S *	9/2003	Arehart et al.	D12/162
D489,297	S	5/2004	Pichan	
D503,131	S *	3/2005	Underwood	D12/162
D518,421	S	4/2006	Blankenship, Jr.	
D528,949	S *	9/2006	Tirey	D12/162
D563,838	S *	3/2008	McCowan	D12/162
D576,526	S *	9/2008	McBain	D12/162
2008/0217885	A1 *	9/2008	Woolever et al.	280/477

OTHER PUBLICATIONS

1 page, photocopy of early version of trailer hitch made by inventor.

* cited by examiner

Primary Examiner—T. Chase Nelson
Assistant Examiner—Michael A Pratt
(74) *Attorney, Agent, or Firm*—Speed Law Firm

(57) **CLAIM**

The ornamental design for a ball mount, as shown and described.

DESCRIPTION

FIG. 1 is a front view of a ball mount.
FIG. 2 is a rear view of the ball mount.
FIG. 3 is a first side view of the ball mount.
FIG. 4 is a second side view of the ball mount.
FIG. 5 is an overhead view of the ball mount; and,
FIG. 6 is a bottom view of the ball mount.
The broken line showing of portions of the design is included for the purpose of illustrating the environment and forms no part of the claimed design.

1 Claim, 3 Drawing Sheets

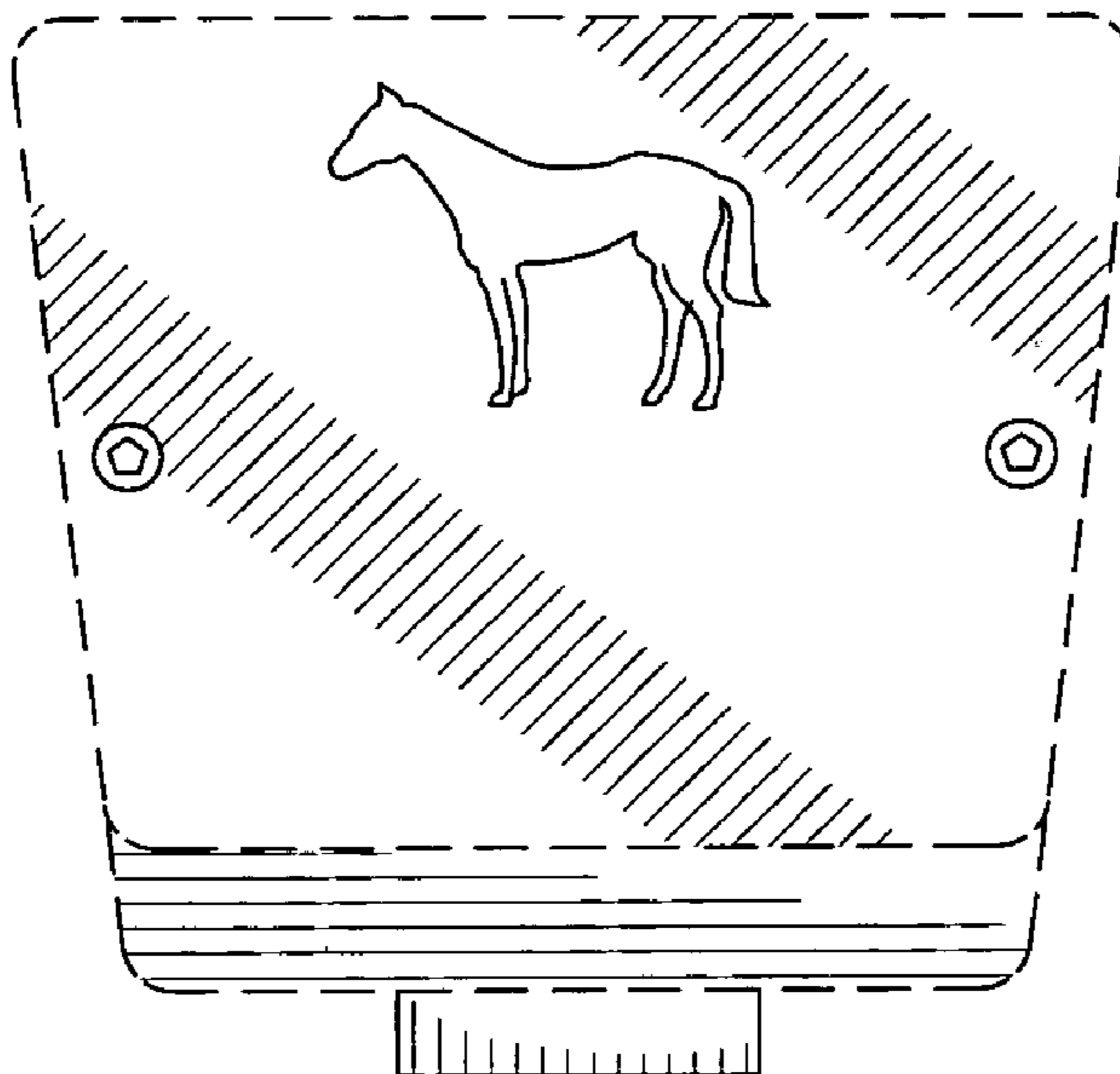

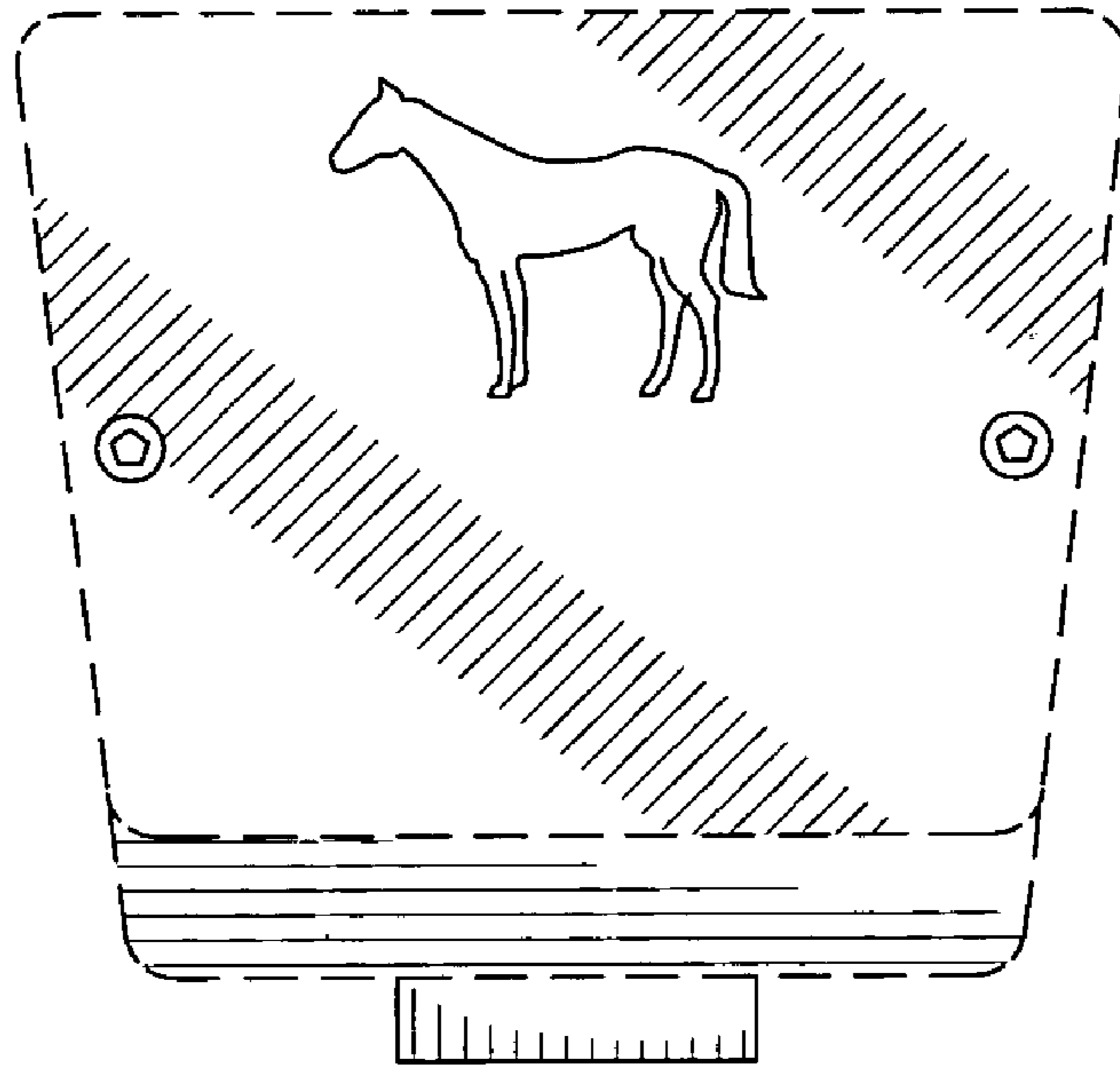

FIG. 1

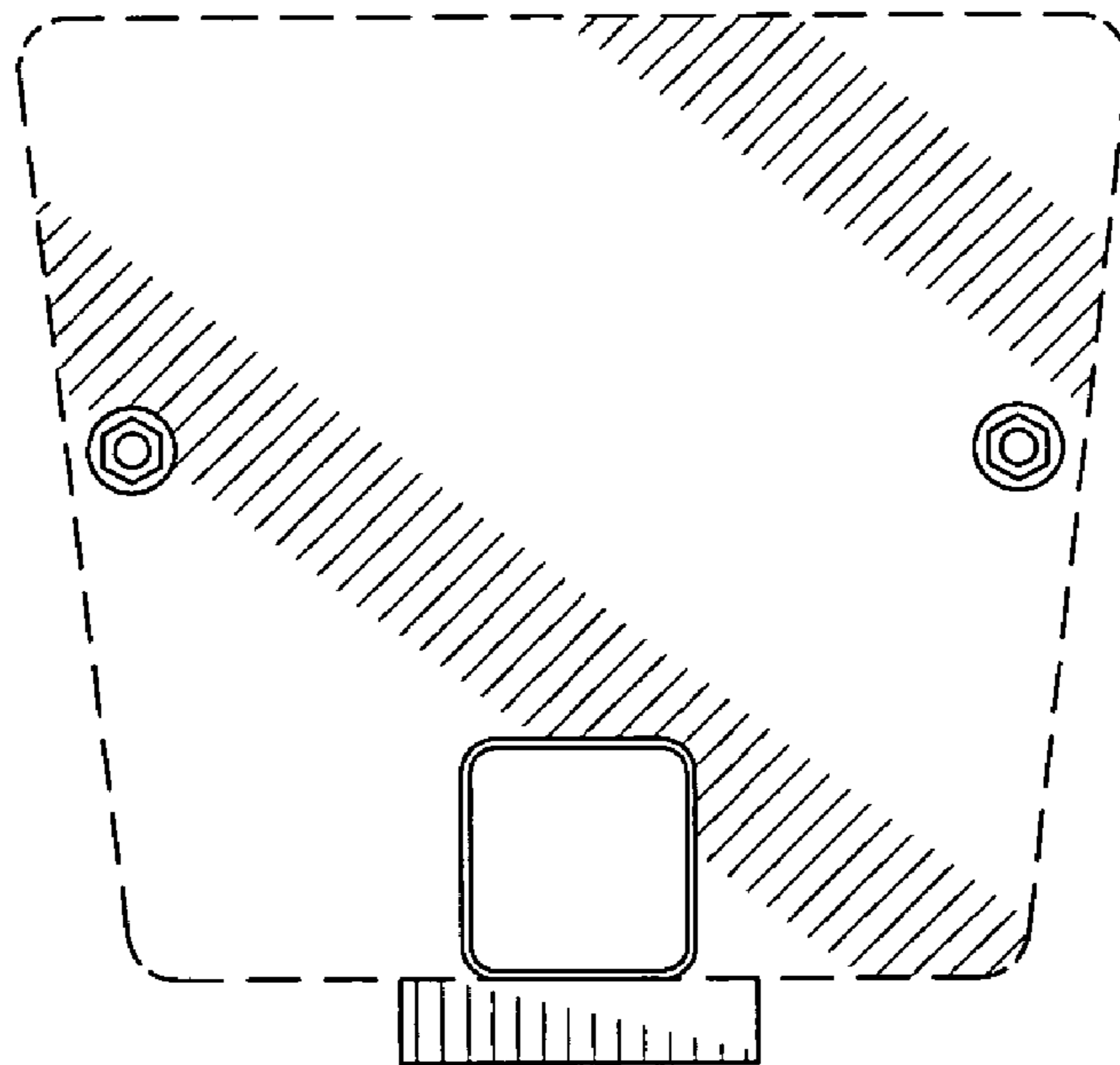

FIG. 2

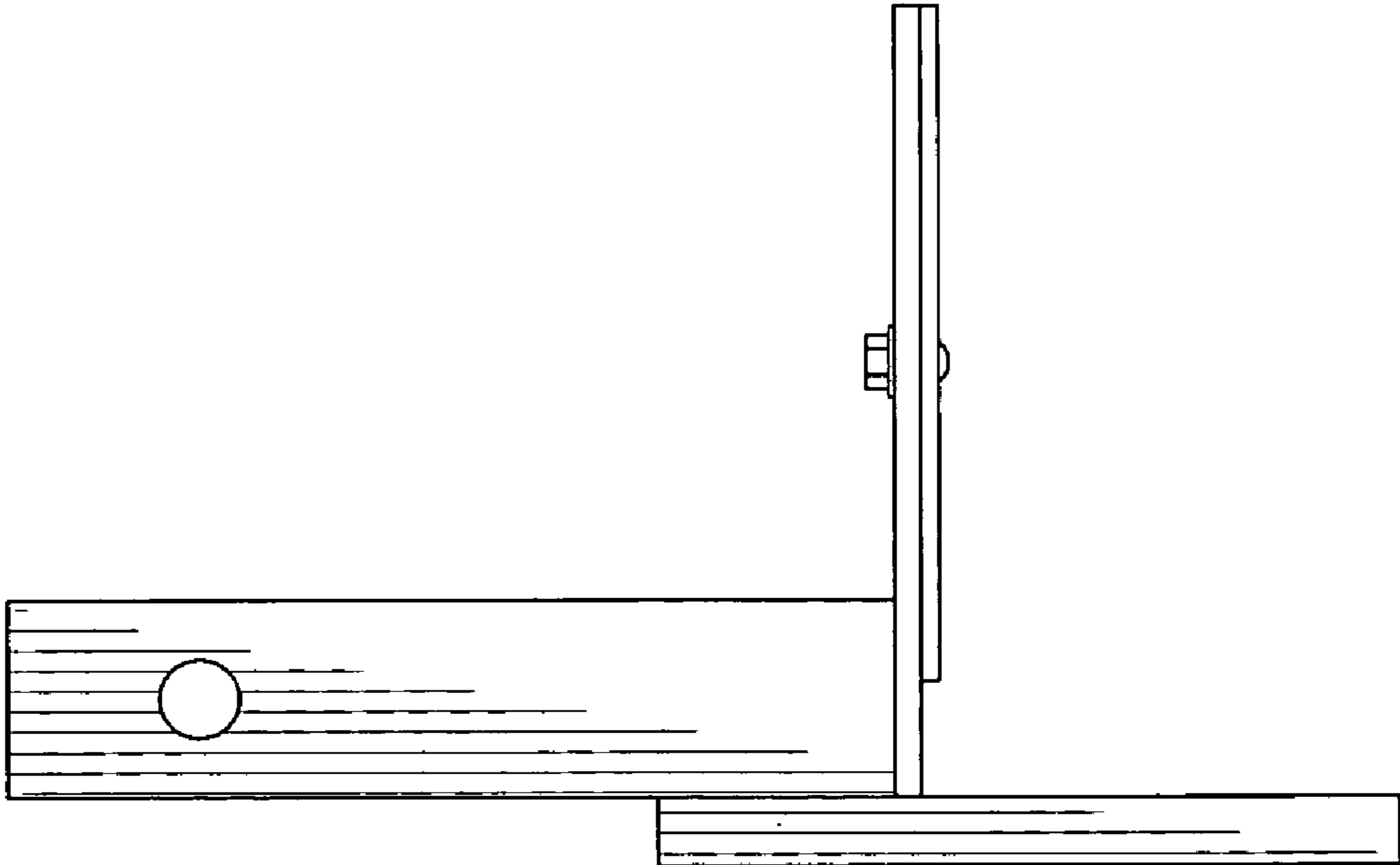

FIG. 3

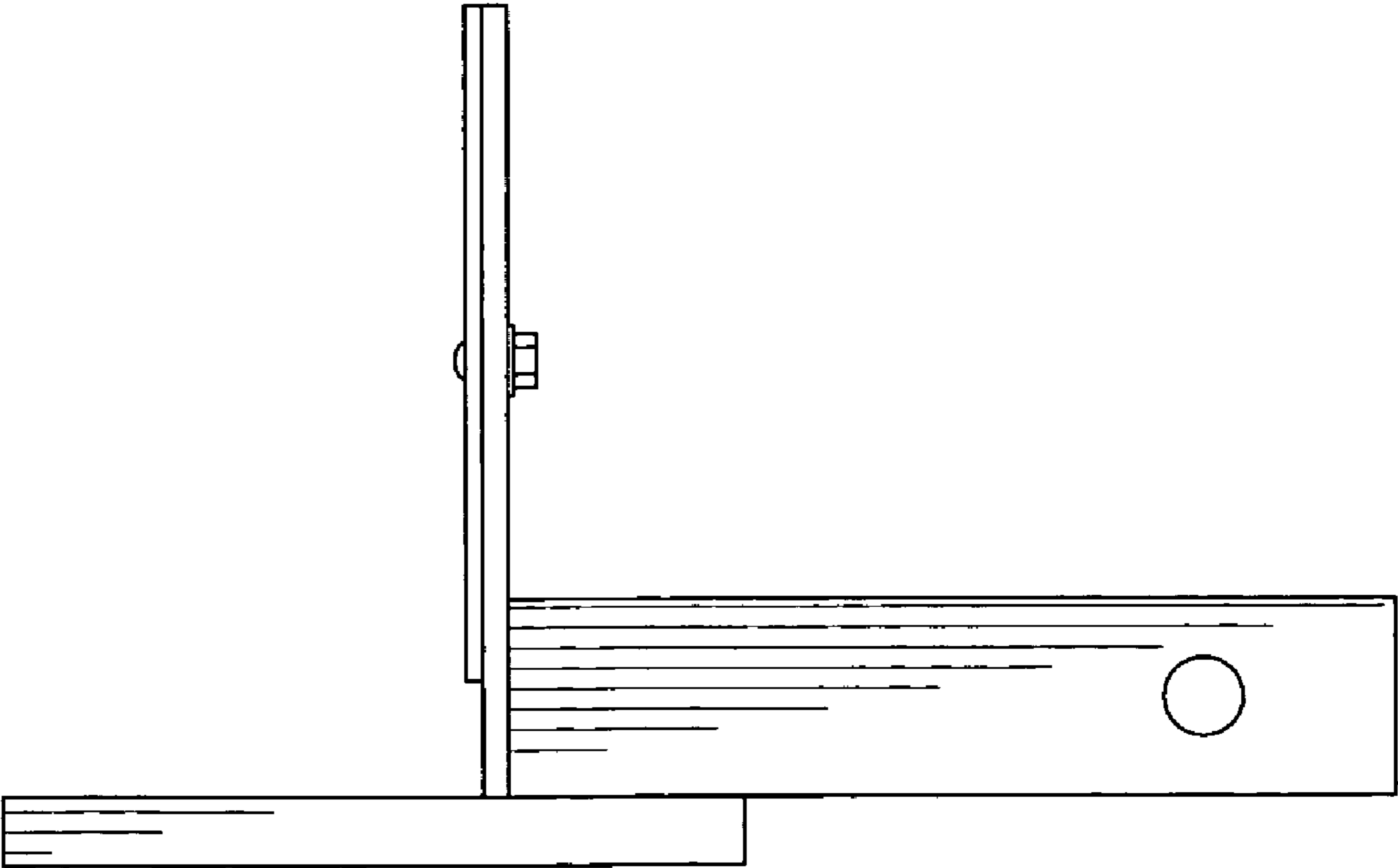

FIG. 4

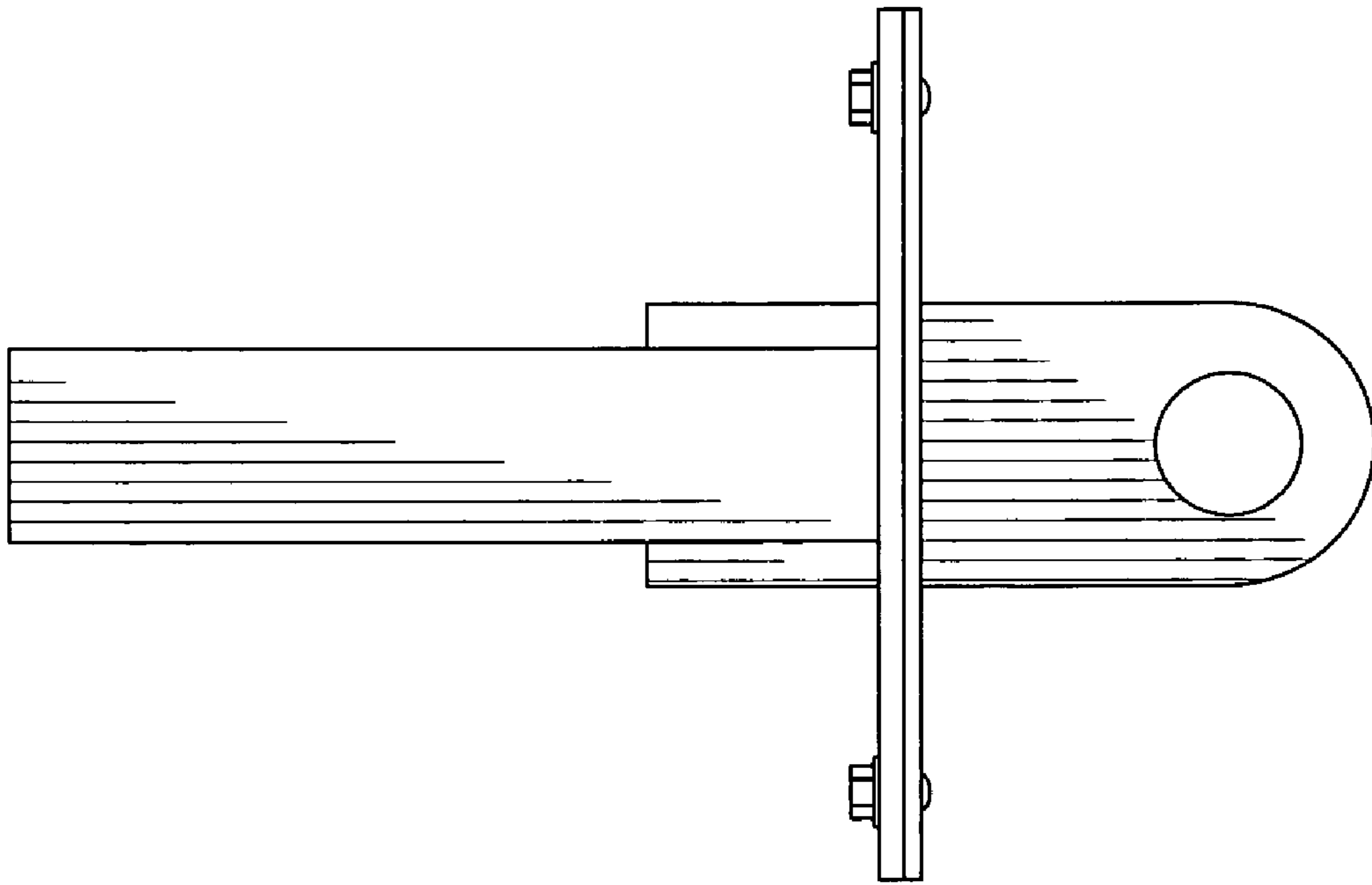

FIG. 5

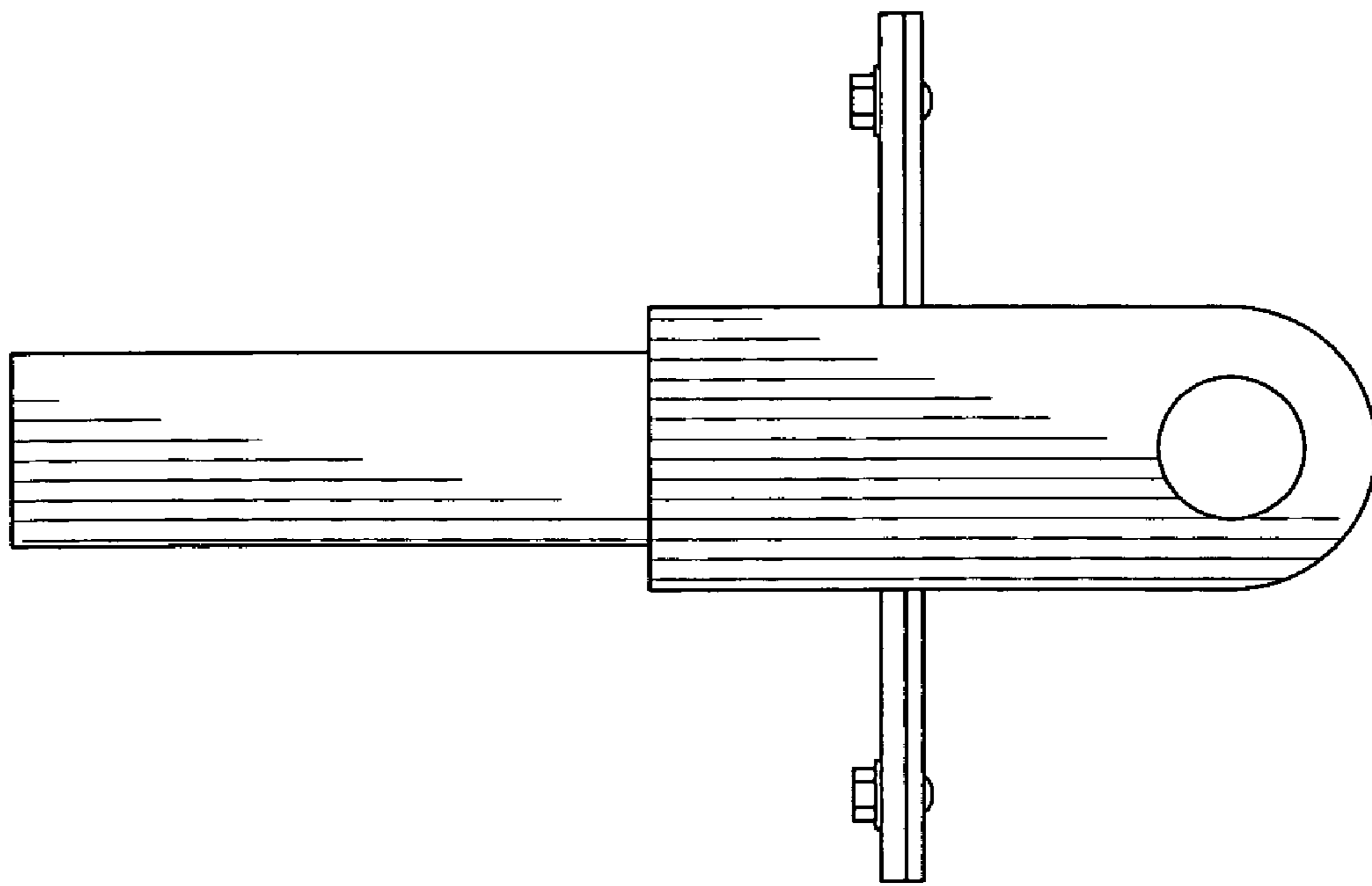

FIG. 6