



US00D612142S

(12) **United States Design Patent**  
**Cheslock**

(10) **Patent No.:** **US D612,142 S**  
(45) **Date of Patent:** **\*\* \*Mar. 23, 2010**

(54) **PORTION OF A SANDAL**

(75) Inventor: **Rebecca Cheslock**, Minnetonka, MN  
(US)

(73) Assignee: **Totle, Inc.**, New Hope, MN (US)

(\*\*) Term: **14 Years**

(21) Appl. No.: **29/305,096**

(22) Filed: **Mar. 13, 2008**

D461,626 S	8/2002	Hisamatsu	
6,651,359 B1 *	11/2003	Bricker	36/101
D489,519 S	5/2004	Hisamatsu	
D501,711 S *	2/2005	Choi	D2/971
D508,159 S	8/2005	Clark	
D512,207 S	12/2005	Choi	
D513,846 S *	1/2006	Choi	D2/971
D515,789 S *	2/2006	Choi	D2/927
D515,798 S	2/2006	Choi	
D518,627 S *	4/2006	Weitzman	D2/925
D530,897 S	10/2006	Choi	
D531,785 S *	11/2006	Choi	D2/926

\* cited by examiner

**Related U.S. Application Data**

(63) Continuation-in-part of application No. 29/303,970, filed on Feb. 21, 2008, which is a continuation-in-part of application No. 29/298,856, filed on Dec. 13, 2007.

(51) **LOC (9) Cl.** ..... **02-99**

(52) **U.S. Cl.** ..... **D2/971**

(58) **Field of Classification Search** ..... D2/916,  
D2/917, 918, 926, 929-931, 942, 969, 971;  
36/86, 100, 101

See application file for complete search history.

(56) **References Cited**

**U.S. PATENT DOCUMENTS**

D108,620 S *	3/1938	Ferragamo	D2/927
D129,920 S *	10/1941	Gross	D2/926
D193,087 S *	6/1962	Richards et al.	D2/930
D200,697 S	3/1965	Joiner	
3,698,107 A	10/1972	Fukuoka	
3,925,915 A	12/1975	Colli	
D253,498 S *	11/1979	Katz	D2/930
4,450,633 A	5/1984	Connelly	
4,461,102 A	7/1984	DeVincentis	
D280,254 S *	8/1985	Carvajal Pavon	D2/918
D390,496 S *	2/1998	Olsen et al.	D11/87
5,992,058 A	11/1999	Jneid	
D419,283 S	1/2000	Coito	
D421,406 S *	3/2000	Door	D11/87
D452,771 S *	1/2002	Jacobs	D2/930

*Primary Examiner*—Stella M Reid

*Assistant Examiner*—Rashida C McCoy

(74) *Attorney, Agent, or Firm*—Dorsey & Whitney LLP

(57) **CLAIM**

The ornamental design for a portion of a sandal, as shown and described.

**DESCRIPTION**

FIG. 1 is a perspective view of a portion of a sandal, showing my new design;

FIG. 2 is a right side elevation view thereof;

FIG. 3 is a left side elevation view thereof;

FIG. 4 is a front view thereof;

FIG. 5 is a rear view thereof;

FIG. 6 is a top plan view thereof;

FIG. 7 is a bottom plan view thereof;

FIG. 8 is a right side elevation view of another embodiment of a portion of a sandal, shown in FIG. 1; and,

FIG. 9 is a close up view of the fastener shown in FIGS. 1-8.

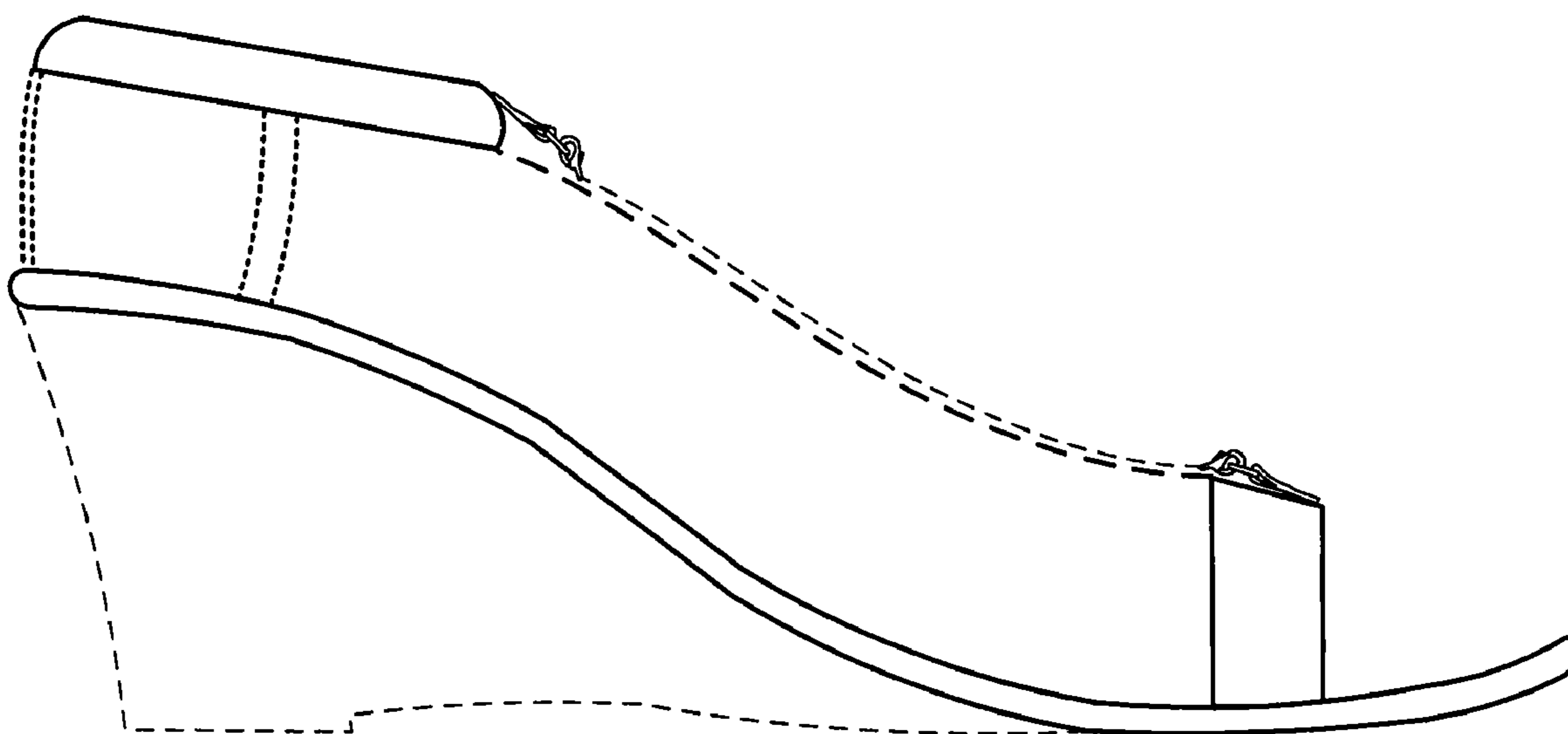
The broken line showing of the heel, strap, and interchangeable top is included for the purpose of illustrating environmental structure and forms no part of the claimed design.

**1 Claim, 9 Drawing Sheets**

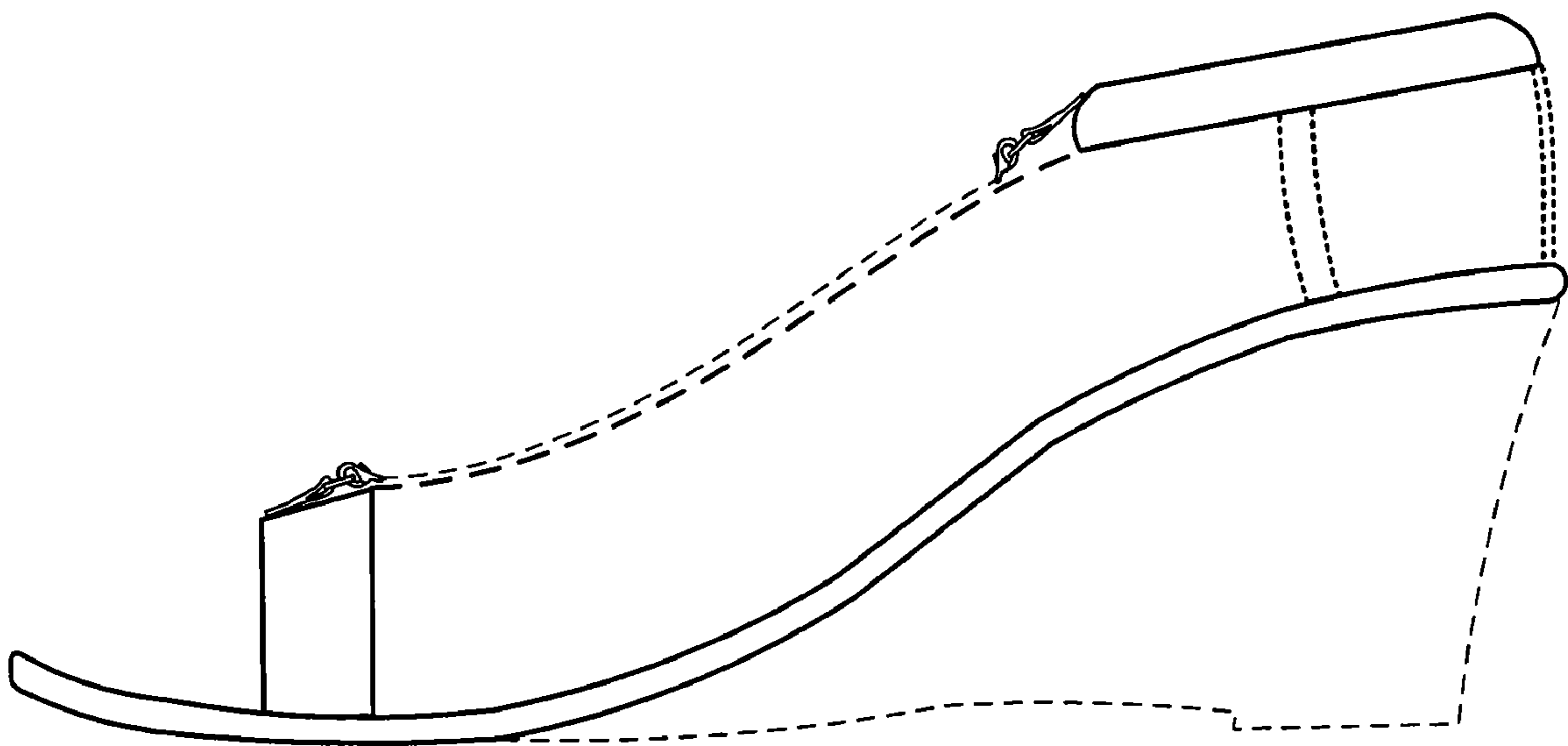




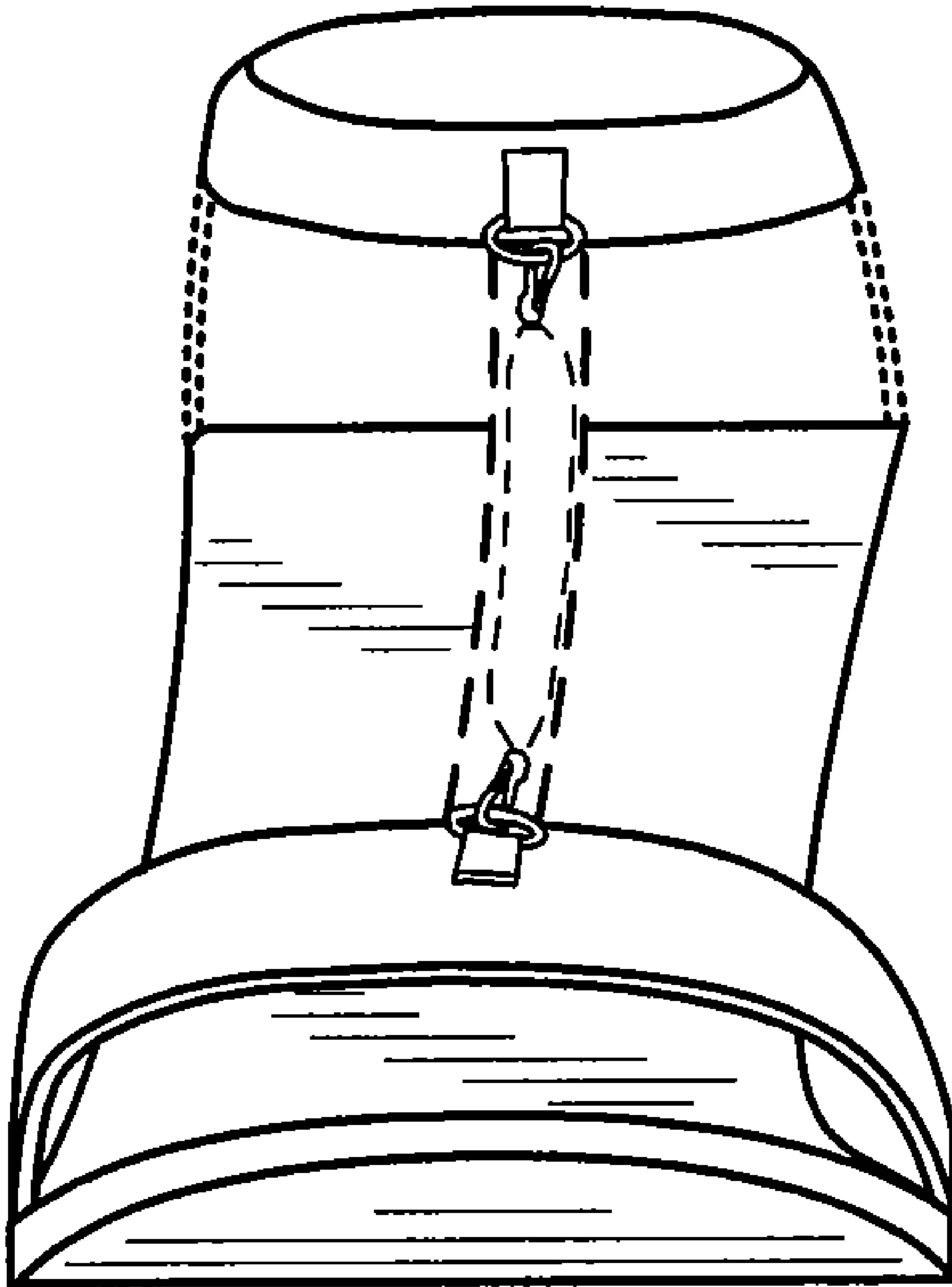
*FIG. 1*



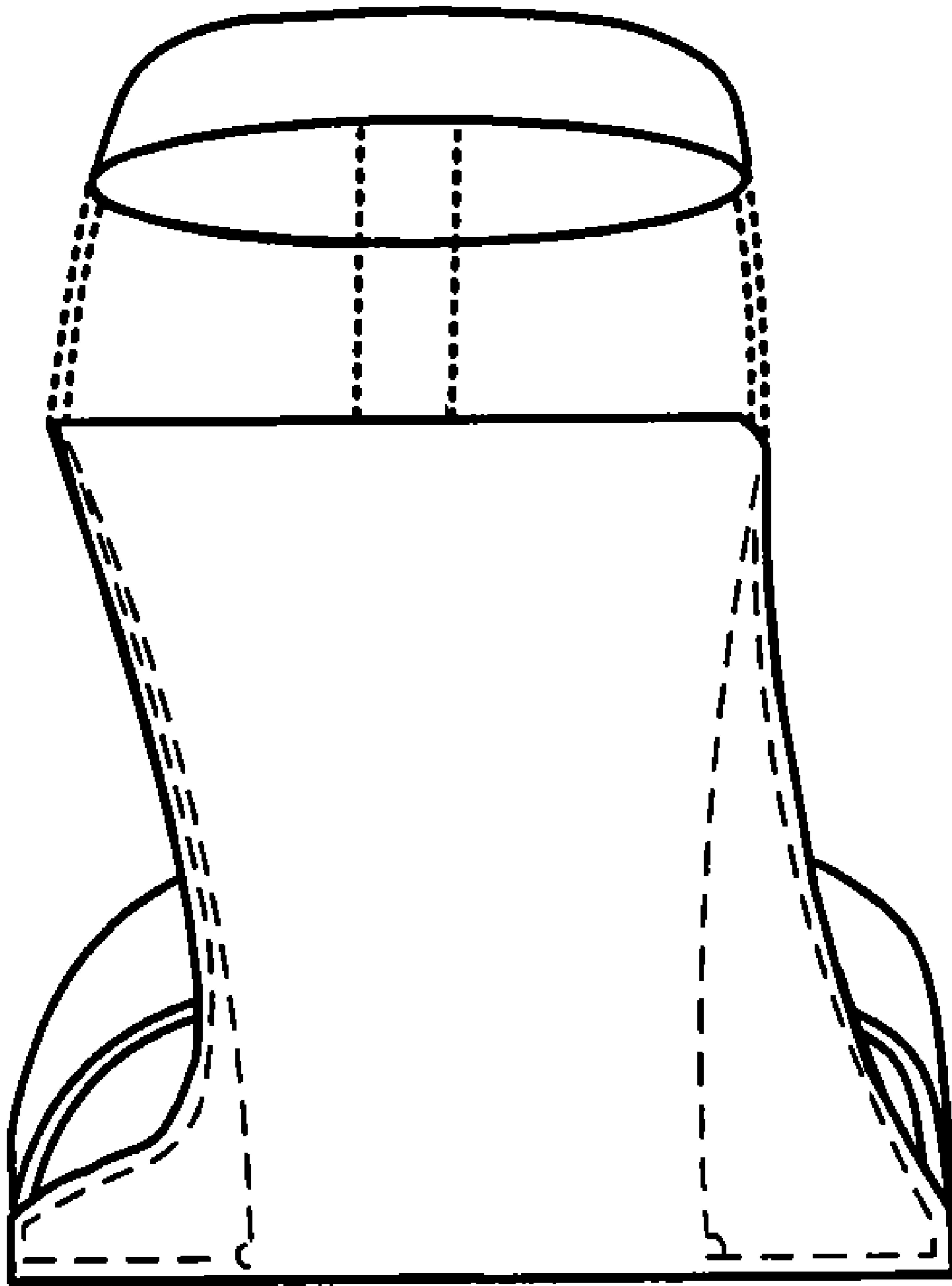
*FIG. 2*



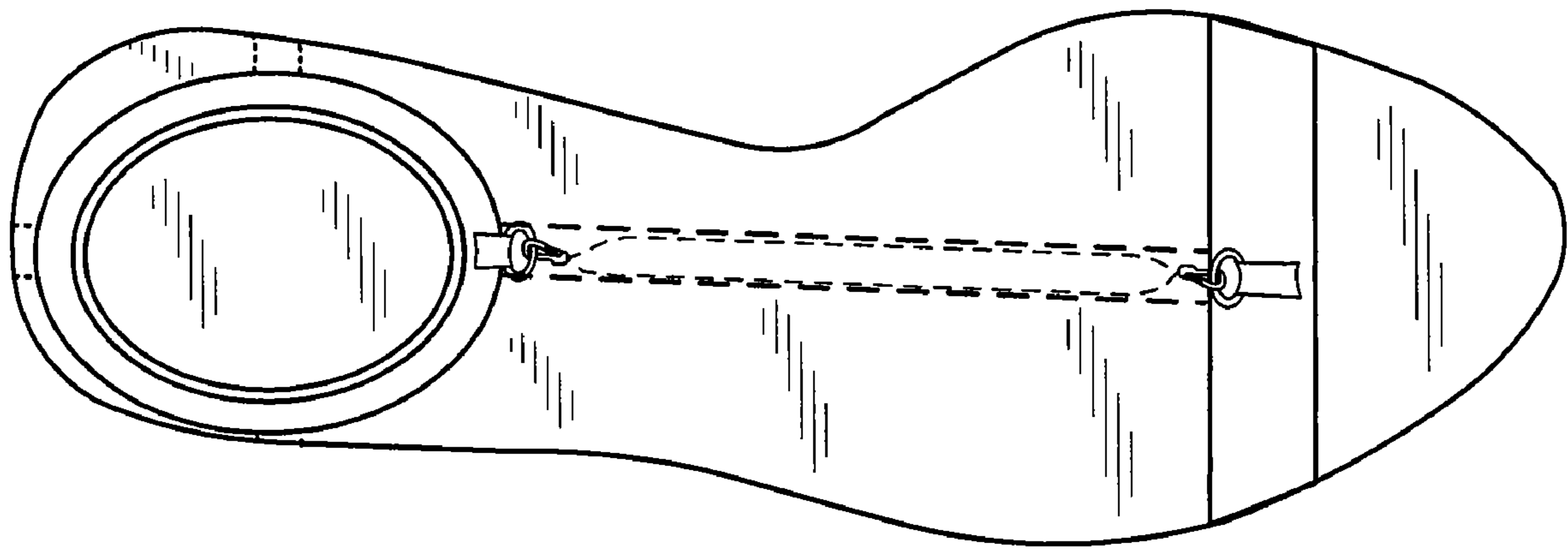
*FIG. 3*



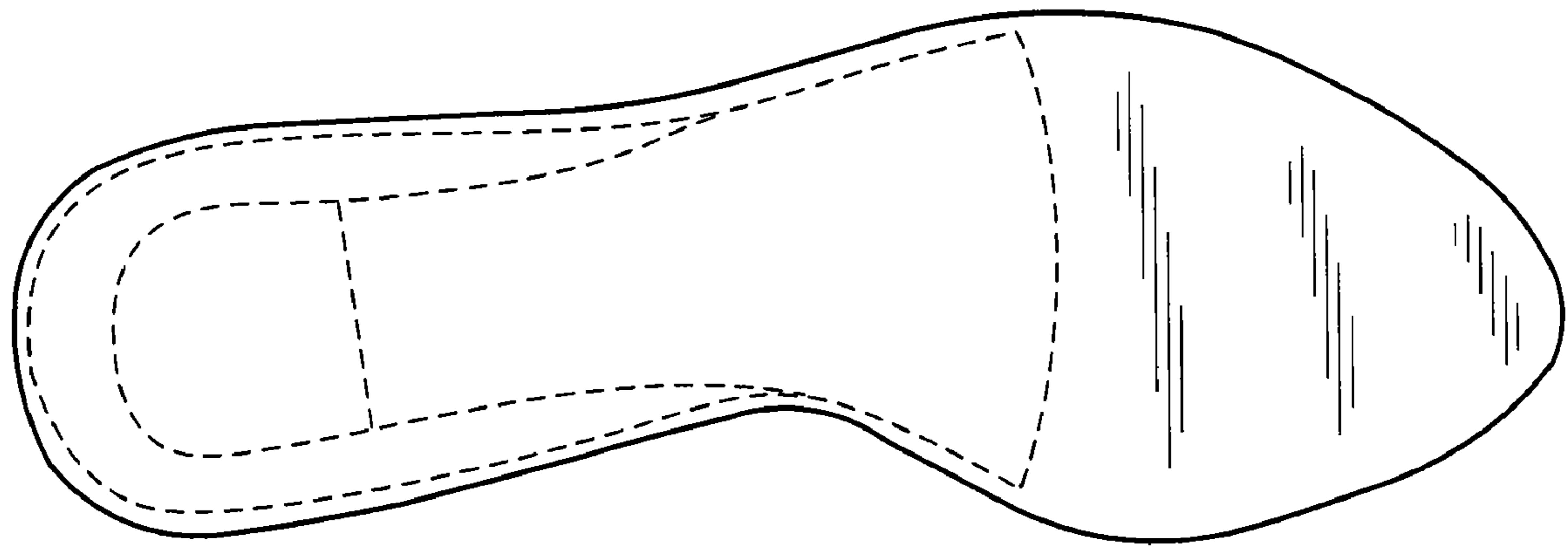
*FIG. 4*



*FIG. 5*

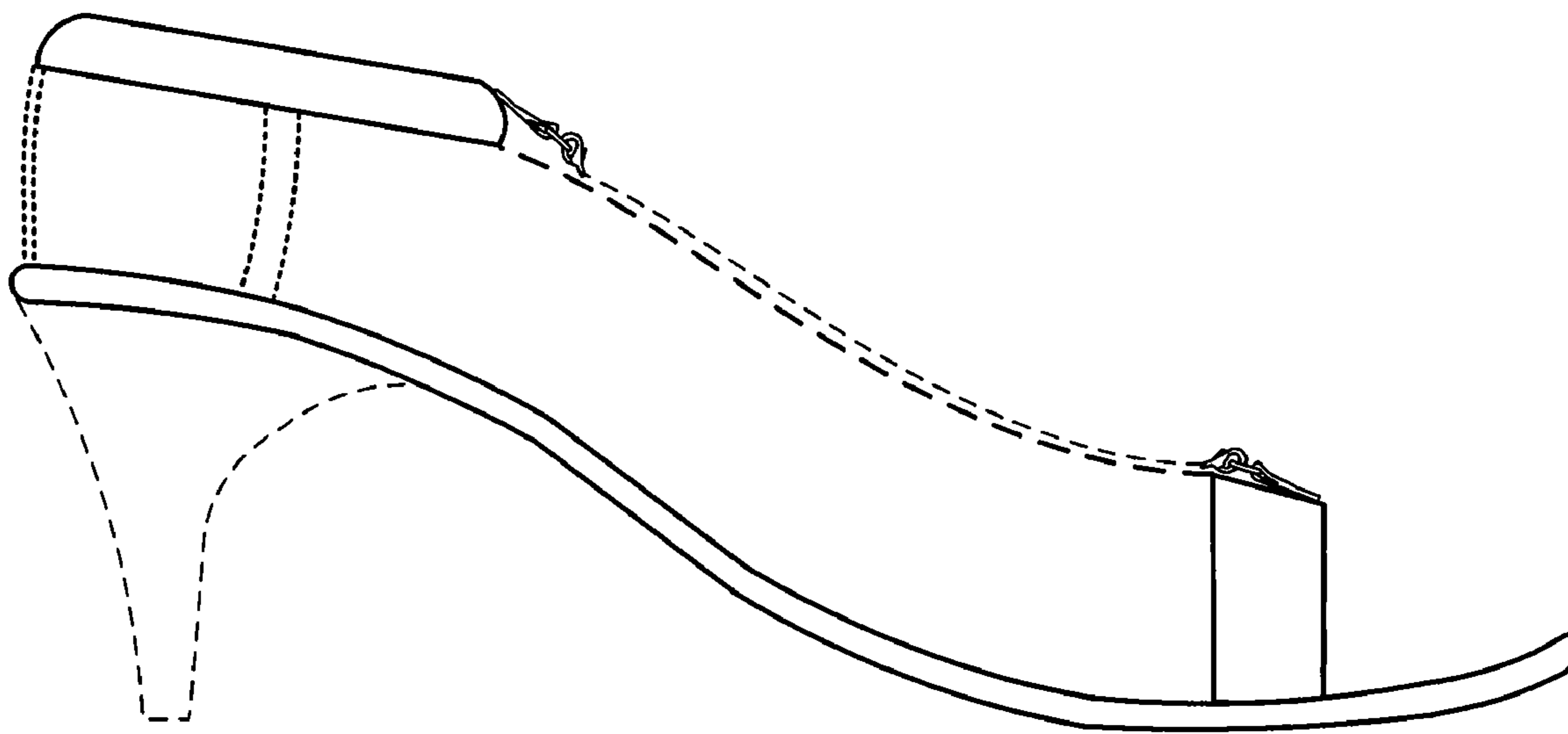


*FIG. 6*

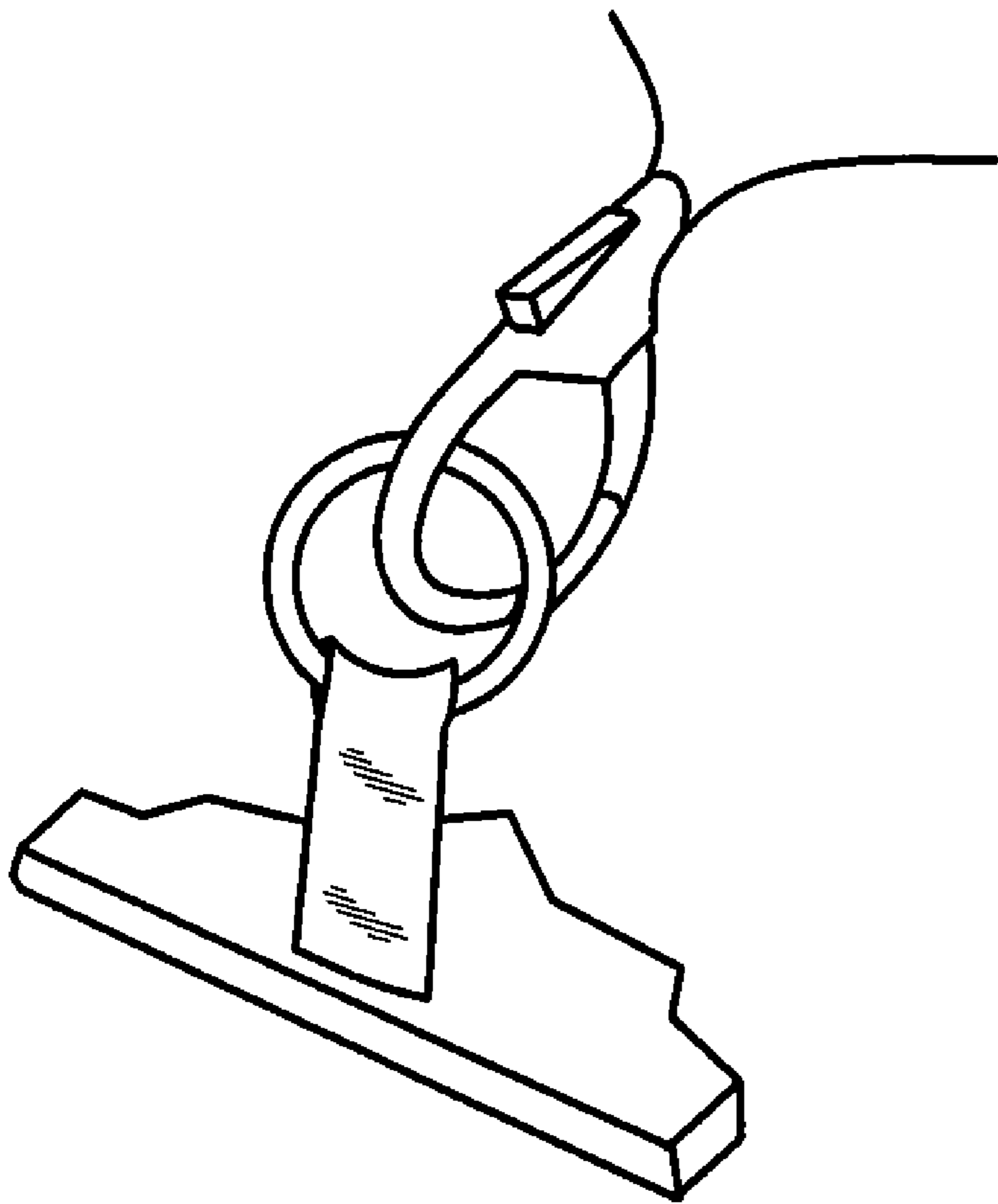


*FIG. 7*





*FIG. 8*



*FIG. 9*