



US00D612138S

(12) **United States Design Patent**
Gaines

(10) **Patent No.:** **US D612,138 S**
(45) **Date of Patent:** **** Mar. 23, 2010**

(54) **FOOTWEAR OUTSOLE**

(75) Inventor: **Randy L. Gaines**, Santa Clara, CA (US)

(73) Assignee: **Ariat International, Inc.**, Union City, CA (US)

(**) Term: **14 Years**

(21) Appl. No.: **29/332,483**

(22) Filed: **Feb. 17, 2009**

D404,190 S	1/1999	Toschi
D427,755 S	7/2000	Tresser
D443,129 S	6/2001	Tresser
6,247,251 B1	6/2001	James
6,497,057 B1	12/2002	Lee et al.
D482,184 S	11/2003	Gordon
D501,708 S	2/2005	Andrews-Kramer
D502,308 S	3/2005	Teague
D504,205 S	4/2005	Andrews-Kramer

(Continued)

Related U.S. Application Data

(63) Continuation of application No. 29/233,073, filed on Jun. 27, 2005, now abandoned.

(51) **LOC (9) Cl.** **02-04**

(52) **U.S. Cl.** **D2/960; D2/947; D2/952**

(58) **Field of Classification Search** D2/902,
D2/947, 951, 952, 953, 954, 955, 956, 957,
D2/959, 960, 962; 36/113, 117.3, 126, 127,
36/131, 132, 134, 7.7, 7.6, 59 C, 59 A, 67 A,
36/25 R

See application file for complete search history.

(56) **References Cited**

U.S. PATENT DOCUMENTS

1,250,312 A	12/1917	Healey	
1,387,411 A *	8/1921	Kolkebeck	36/76 R
1,895,660 A	1/1933	Hauck	
2,280,440 A	4/1942	Melchionna	
2,442,007 A	5/1948	Johnson	
2,505,706 A	4/1950	Damon	
D354,615 S	1/1995	Parker	
D356,208 S	3/1995	Parker	
D365,434 S	12/1995	Parker	
D365,435 S	12/1995	Parker	
D365,436 S	12/1995	Parker	
D369,016 S	4/1996	Parker	
D373,896 S	9/1996	Parker	
D384,492 S	10/1997	Parker	
5,720,117 A	2/1998	Toschi	
D398,438 S	9/1998	De Baere	
D399,039 S	10/1998	Toschi	

OTHER PUBLICATIONS

Ariat, Inc., Miscellaneous Footwear Outsole Designs, disclosed prior to Jun. 27, 2005.

Primary Examiner—Celia A Murphy

(74) *Attorney, Agent, or Firm*—Cooley Godward Kronsih LLP

(57) **CLAIM**

The ornamental design for a footwear outsole, as shown and described.

DESCRIPTION

FIG. 1 is a perspective view of a footwear outsole showing my new design;

FIG. 2 is a top plan view thereof;

FIG. 3 is a side view thereof; both sides being identical

FIG. 4 is a rear elevational view thereof;

FIG. 5 is a front elevational view thereof;

FIG. 6 is a perspective view thereof, shown applied to a footwear outsole; and,

FIG. 7 is a perspective view thereof, shown applied to a different footwear outsole.

The broken lines showing footwear in FIGS. 6 & 7 form no part of the claim.

1 Claim, 3 Drawing Sheets

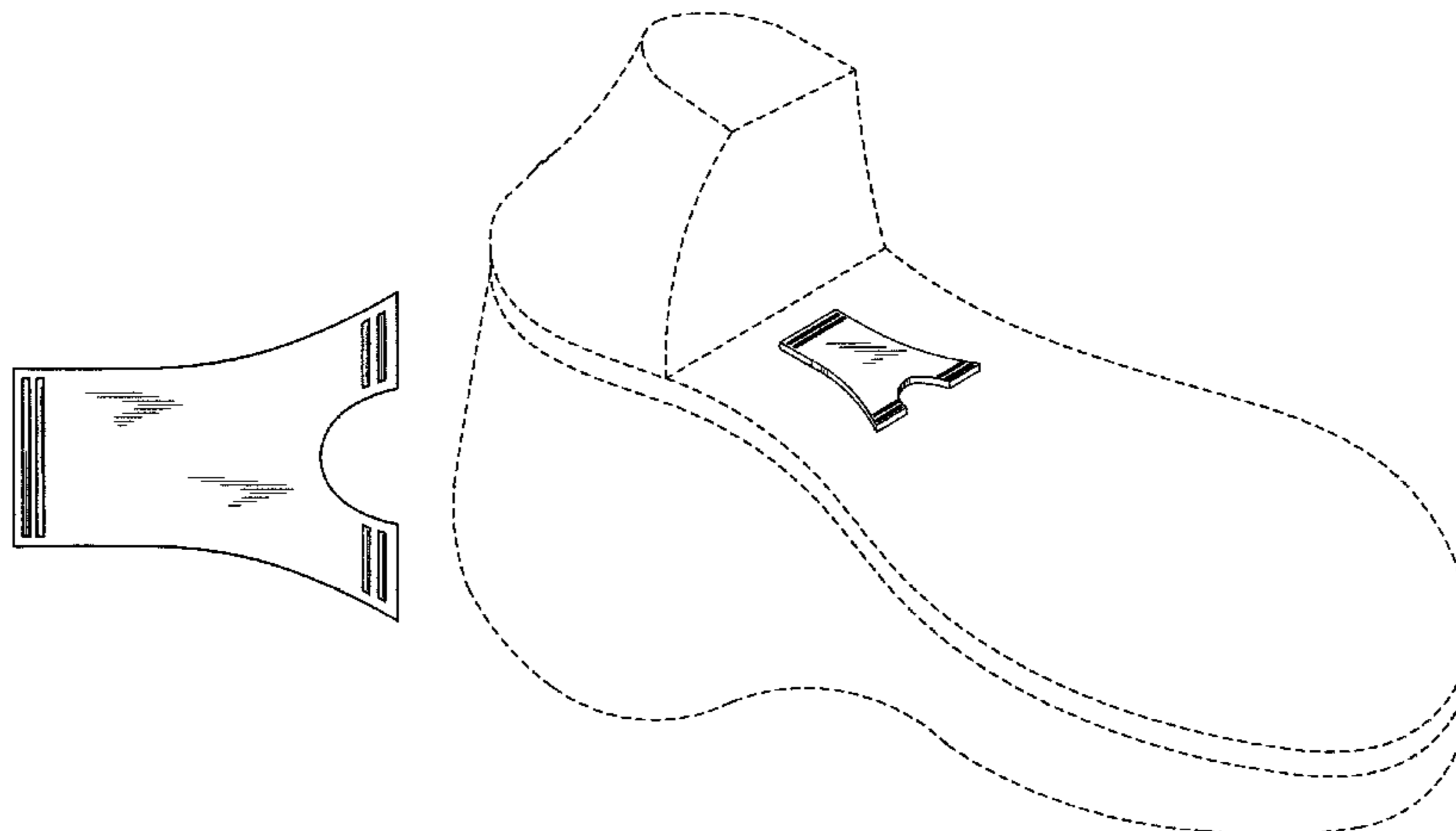

US D612,138 S

Page 2

U.S. PATENT DOCUMENTS

D506,306 S 6/2005 Teague
D515,305 S 2/2006 Andrews-Kramer
D515,306 S 2/2006 Andrews-Kramer
D516,284 S 3/2006 Andrews-Kramer

D525,016 S 7/2006 Feller
7,096,605 B1 * 8/2006 Kozo et al. 36/103
D551,833 S 10/2007 Feller
D555,337 S 11/2007 Feller

* cited by examiner

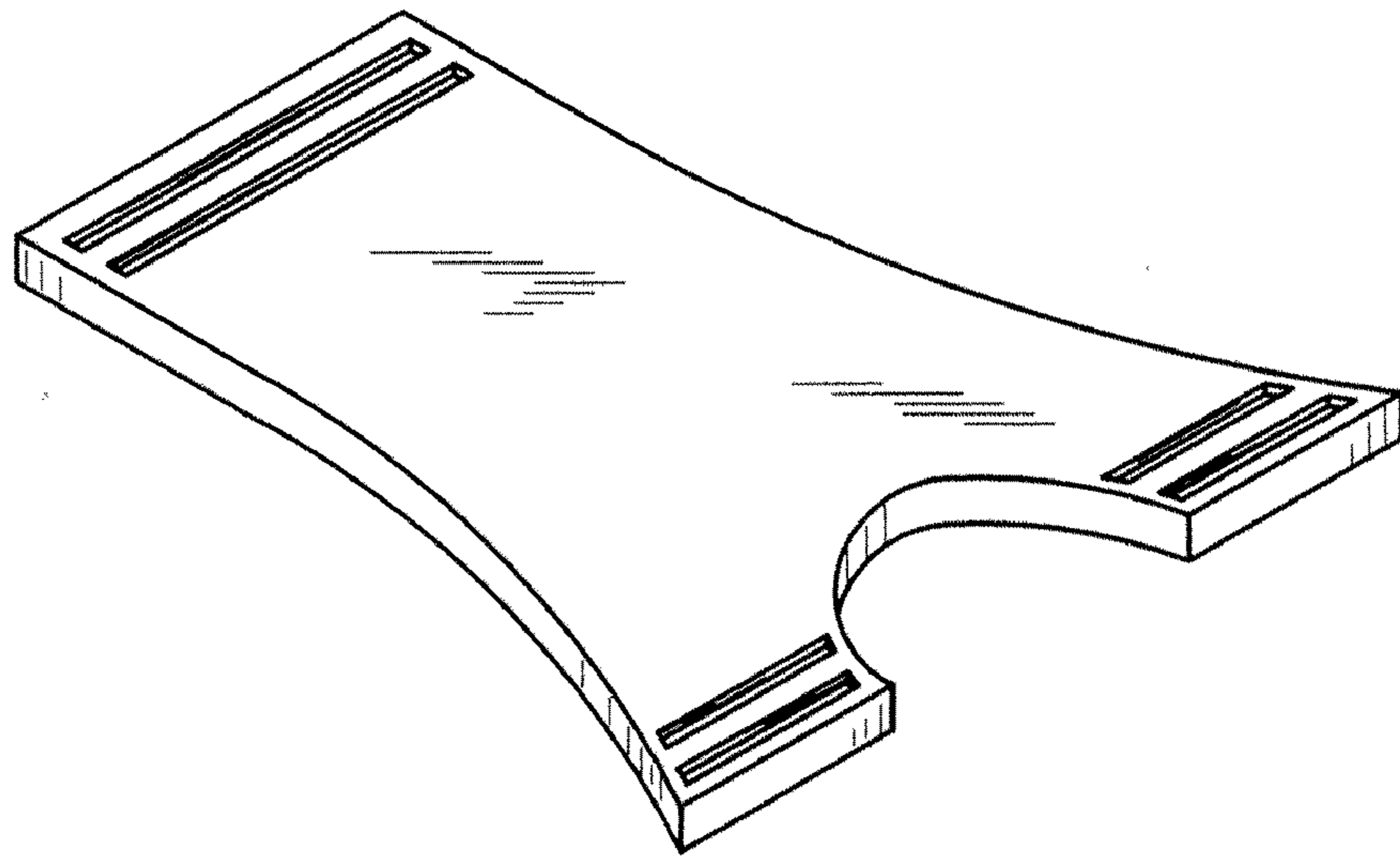

FIG. 1



FIG. 4

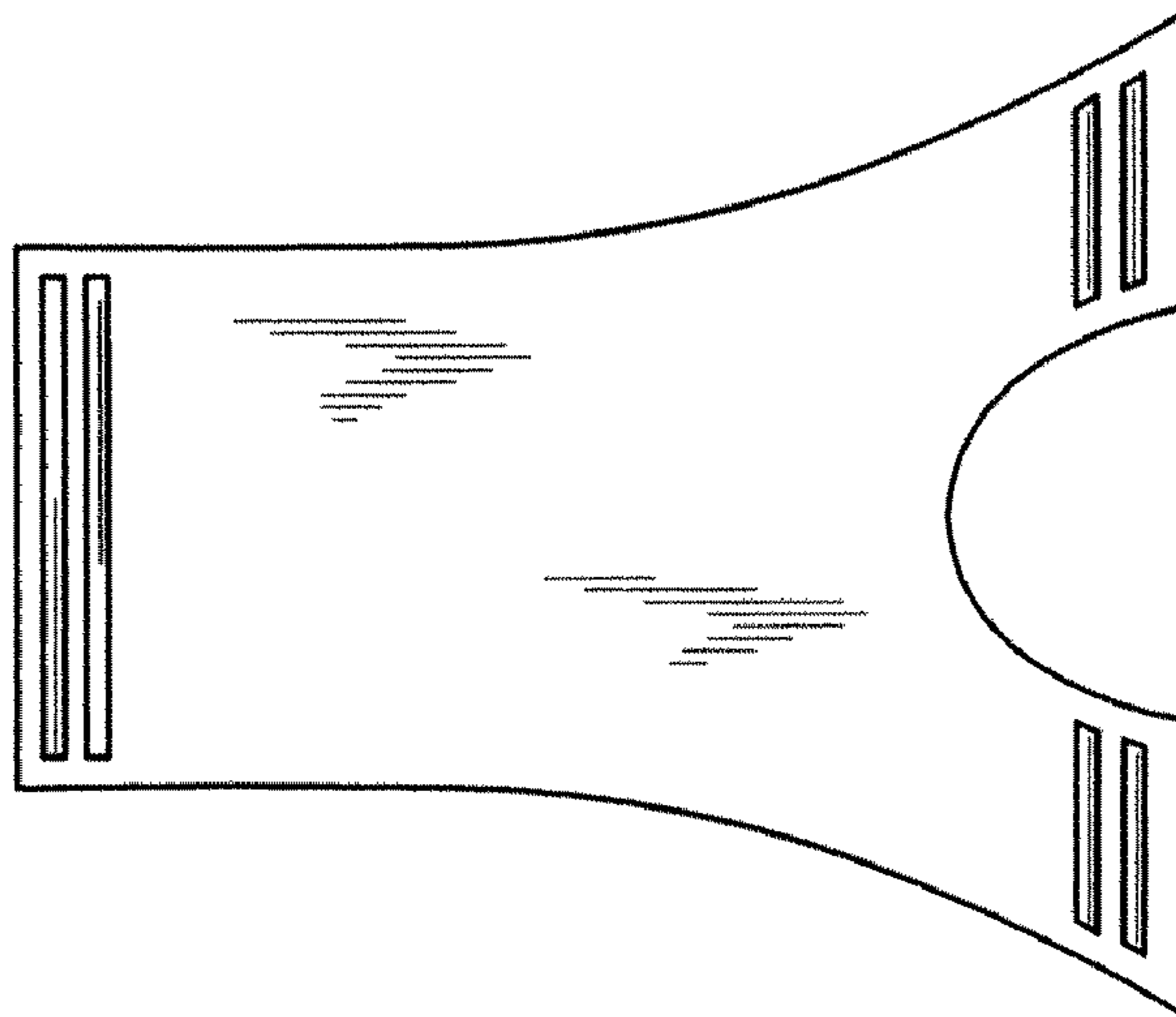

FIG. 2



FIG. 5



FIG. 3

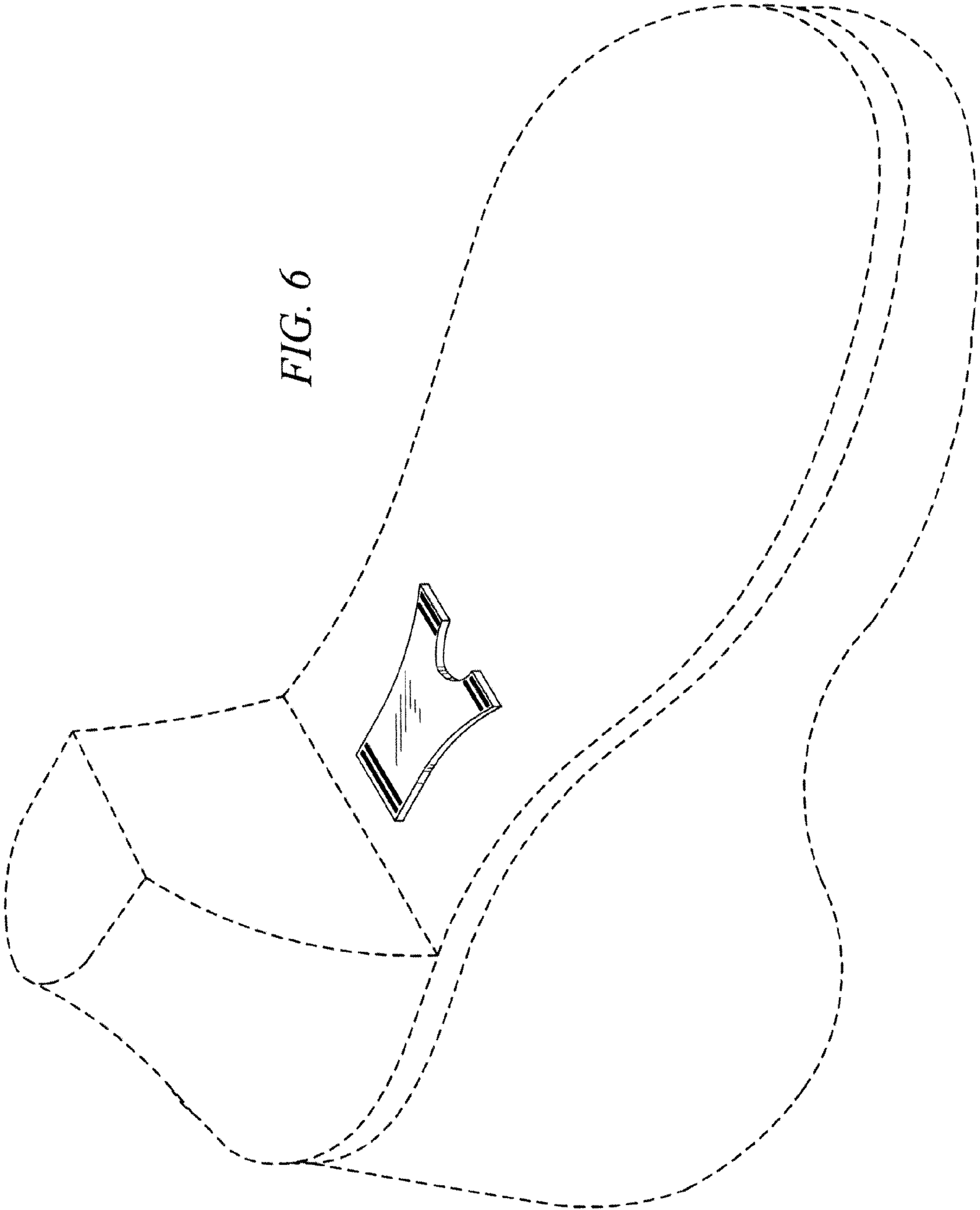

FIG. 6

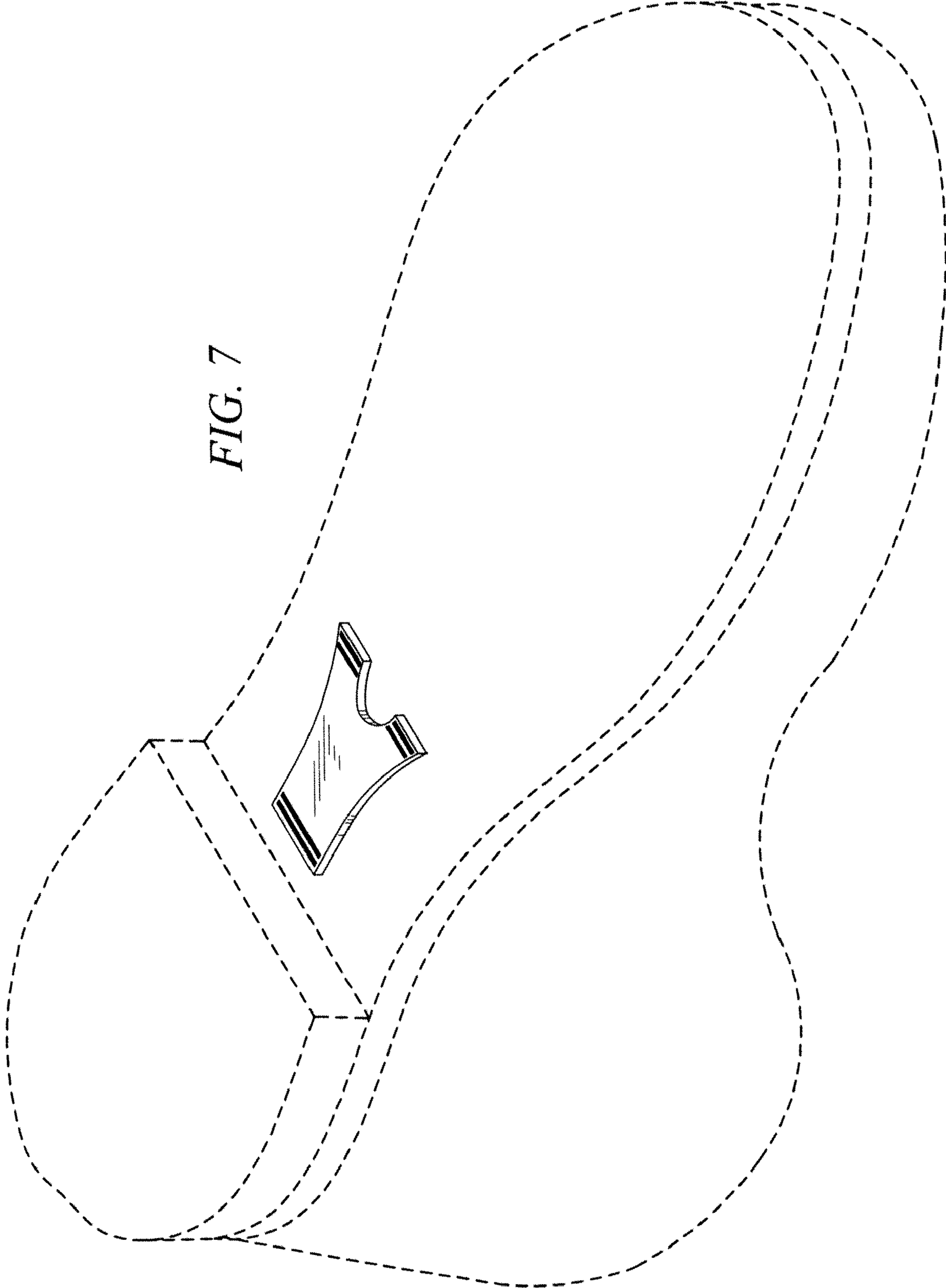

FIG. 7