



US00D612131S

(12) **United States Design Patent**  
**Brown et al.**

(10) **Patent No.:** **US D612,131 S**  
(45) **Date of Patent:** **\*\* Mar. 23, 2010**

(54) **SWEATSHIRT WITH INTERCHANGEABLE PATCH**

(76) Inventors: **Todd Curtis Brown**, 3561 Providence Rd., Newtown Square, PA (US) 19073;  
**Zander James Brown**, 3561 Providence Rd., Newtown Square, PA (US) 19073;  
**Casey Robert Brown**, 3561 Providence Rd., Newtown Square, PA (US) 19073

(\*\*) Term: **14 Years**

(21) Appl. No.: **29/339,236**

(22) Filed: **Jun. 26, 2009**

(51) **LOC (9) Cl.** ..... **02-02**

(52) **U.S. Cl.** ..... **D2/840; D2/750**

(58) **Field of Classification Search** ..... D2/717,  
D2/728, 840, 841, 844, 750, 751, 753; 2/69,  
2/90, 115, 122; D29/101.1, 101.4  
See application file for complete search history.

(56) **References Cited**

**U.S. PATENT DOCUMENTS**

2,157,482	A *	5/1939	Crossingham	.....	2/90
D154,252	S *	6/1949	Enhenreich	.....	D2/753
4,710,981	A *	12/1987	Sanchez	.....	2/115
4,924,613	A *	5/1990	Levin	.....	40/586
5,086,516	A *	2/1992	Baxter et al.	.....	2/108
5,621,914	A *	4/1997	Ramone et al.	.....	2/463
5,953,757	A *	9/1999	Blanks, I	.....	2/243.1

5,960,476	A *	10/1999	Danzy	.....	2/115
6,044,492	A *	4/2000	Krogh	.....	2/115
6,421,832	B1 *	7/2002	Ondrejko et al.	.....	2/69
6,820,281	B2 *	11/2004	Mariland et al.	.....	2/115
7,246,380	B2 *	7/2007	Gardner et al.	.....	2/69
D596,829	S *	7/2009	Miller	.....	D2/717

\* cited by examiner

*Primary Examiner*—Ian Simmons

*Assistant Examiner*—R. Johnson

(74) *Attorney, Agent, or Firm*—Woodcock Washburn LLP

(57) **CLAIM**

We claim the ornamental design for a sweatshirt with interchangeable patch, as shown and described.

**DESCRIPTION**

FIG. 1 is a back view of a sweatshirt with interchangeable patch showing the patch removed from the sweatshirt.

FIG. 2 is a back view thereof, showing the patch fully attached to the sweatshirt;

FIG. 3 is a back view thereof, showing the sweatshirt completely devoid of the patch; and,

FIG. 4 is a front view thereof.

The portions of the drawings appearing in broken line are for environment only and do not form a part of the claimed design.

**1 Claim, 4 Drawing Sheets**

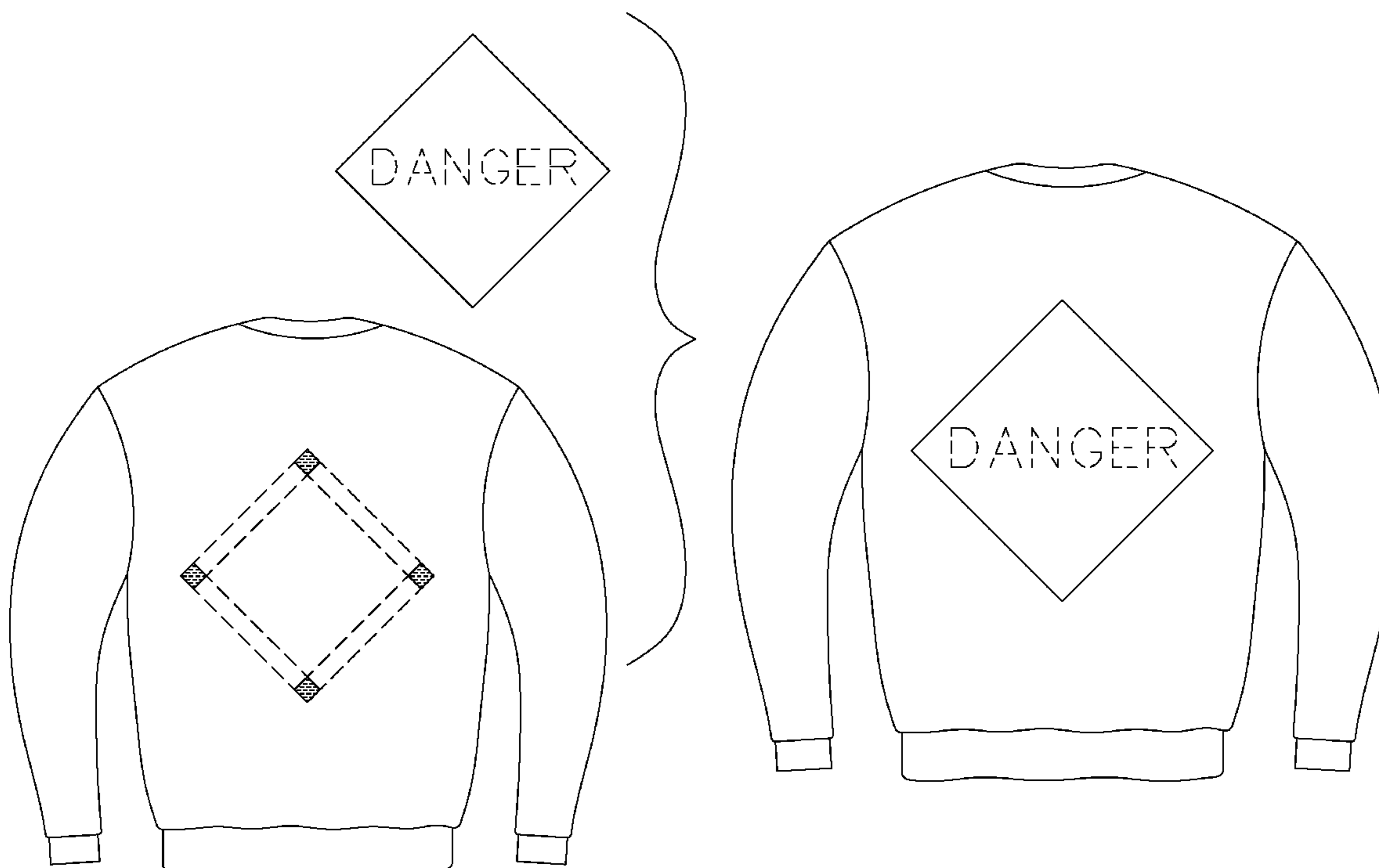

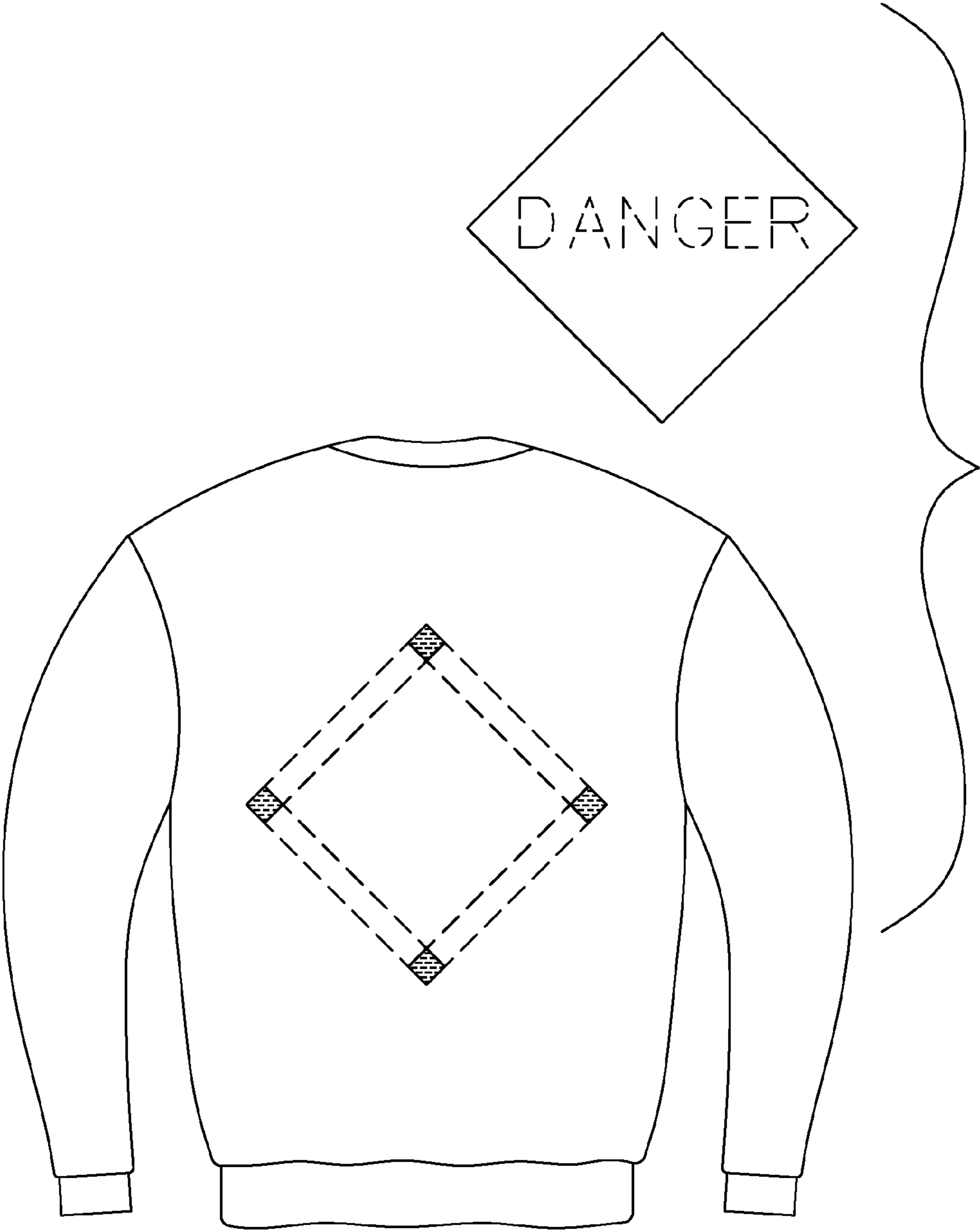

FIG. 1



FIG. 2

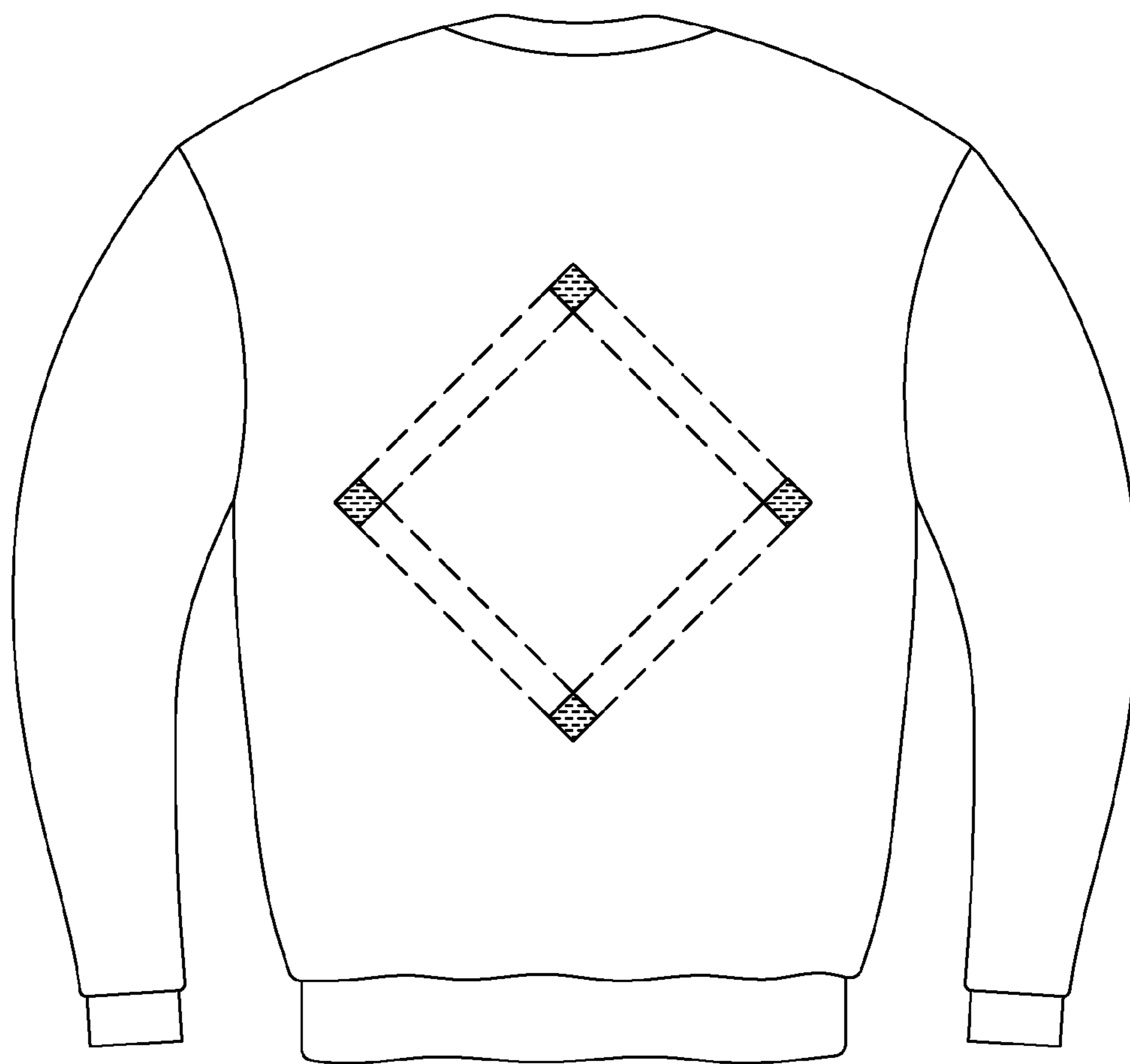

FIG. 3

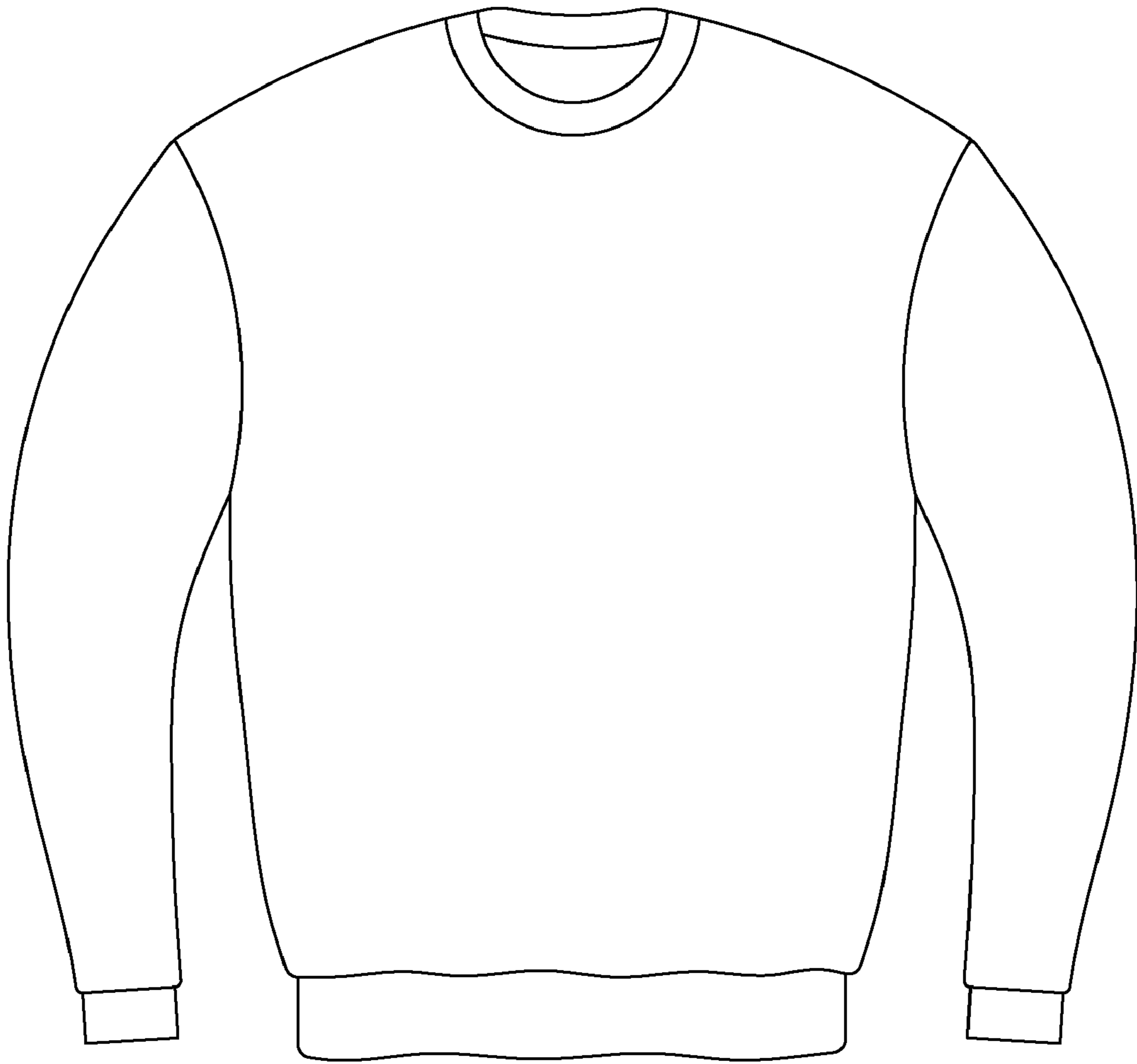

FIG. 4