



US00D612053S

(12) **United States Design Patent**
Hermann et al.

(10) **Patent No.:** **US D612,053 S**
(45) **Date of Patent:** **** Mar. 16, 2010**

(54) **DENTAL IMPLANT HOLDER**

(75) Inventors: **Ralph Hermann**, Karlsruhe (DE);
Heiko Kaczorowski, Bad Liebenzell
(DE)

(73) Assignee: **inpac Medizintechnik GmbH**,
Birkenfeld (DE)

(**) Term: **14 Years**

(21) Appl. No.: **29/302,663**

(22) Filed: **Jan. 22, 2008**

(30) **Foreign Application Priority Data**

Jul. 25, 2007 (EM) 000763651

(51) **LOC (9) Cl.** **24-02**

(52) **U.S. Cl.** **D24/152**

(58) **Field of Classification Search** D24/155-157,
D24/382, 394, 152; 606/60, 61, 73, 95, 213,
606/281, 292, 70, 71, 76, 291, 246, 248,
606/249, 247, 280, 283, 258, 267, 299, 266,
606/903, 905, 906, 286, 394, 67; 623/17.11,
623/17.12, 17.13, 17.14, 17.15, 17.16, 23.61,
623/23.56, 247, 213, 286, 17.25, 16.71, 291;
D15/143, 139; D8/391-393, 382, 354; D19/55
See application file for complete search history.

(56) **References Cited**

U.S. PATENT DOCUMENTS

597,582 A * 1/1898 Knapp 433/7

618,105 A * 1/1899 Knapp 433/7
1,378,748 A * 5/1921 Wiggins 433/162
3,247,594 A * 4/1966 Nosonowitz 433/102
D263,073 S * 2/1982 Jonkers et al. D24/181
D271,028 S * 10/1983 Adams D19/55
D286,650 S * 11/1986 Fischer D19/55
D289,795 S * 5/1987 Andersson D24/181
D298,439 S * 11/1988 Rusk D19/55
D311,421 S * 10/1990 Mardock D19/55
D342,969 S * 1/1994 Edwards D19/55
D397,219 S * 8/1998 Rangel et al. D24/147
D418,494 S * 1/2000 Robb D14/411
D588,643 S * 3/2009 Lorenzo D19/55

* cited by examiner

Primary Examiner—Charles A Rademaker

(74) *Attorney, Agent, or Firm*—Harness, Dickey & Pierce,
P.L.C.

(57) **CLAIM**

The ornamental design for a dental implant holder, as shown
and described.

DESCRIPTION

FIG. 1 is a bottom perspective view of a dental implant holder
embodying our new design;

FIG. 2 is a bottom plan view thereof;

FIG. 3 is a front elevation thereof;

FIG. 4 is a top plan view thereof;

FIG. 5 is a left end elevation thereof; and,

FIG. 6 is a right end elevation thereof.

1 Claim, 6 Drawing Sheets

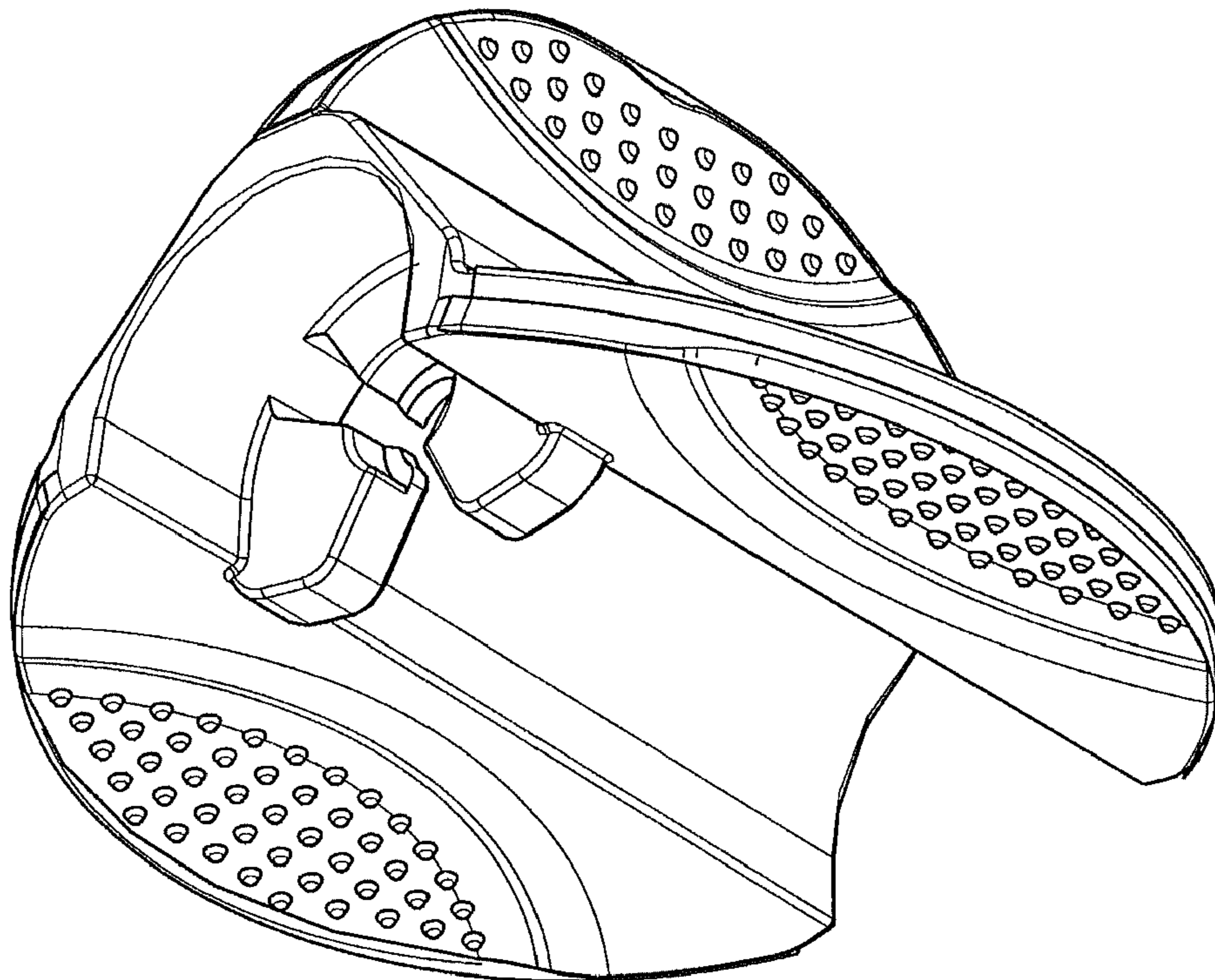

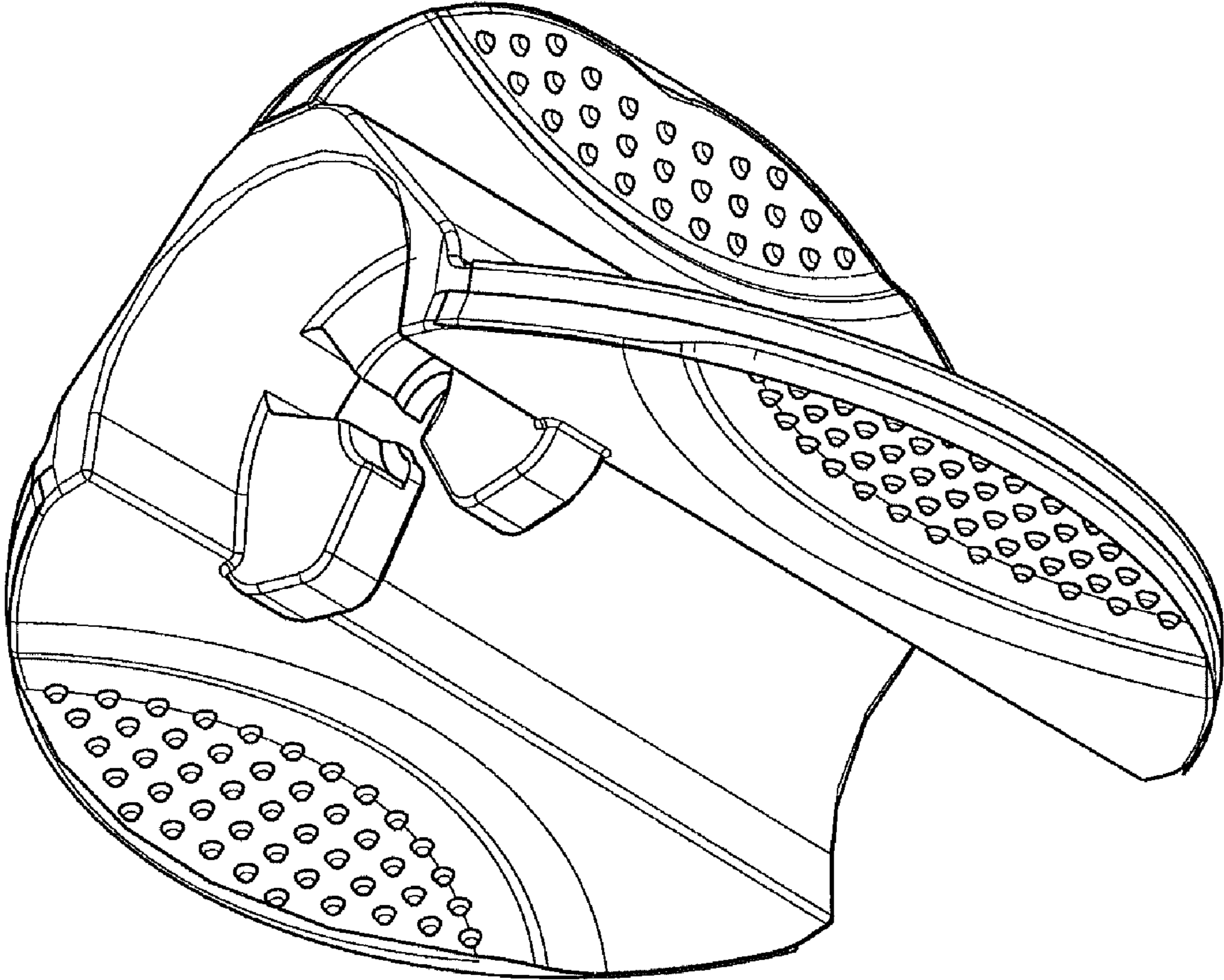

Fig. 1

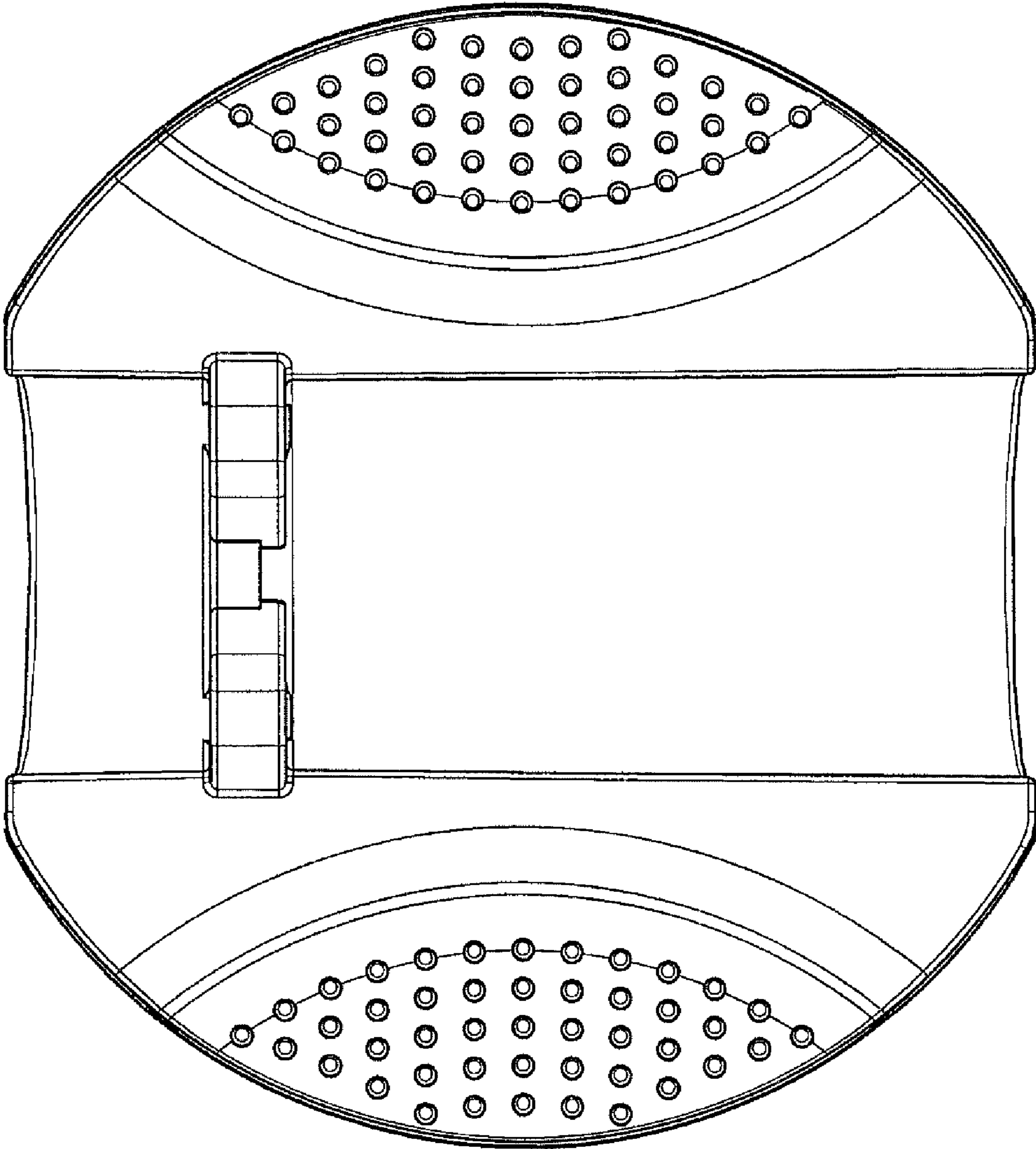

Fig. 2

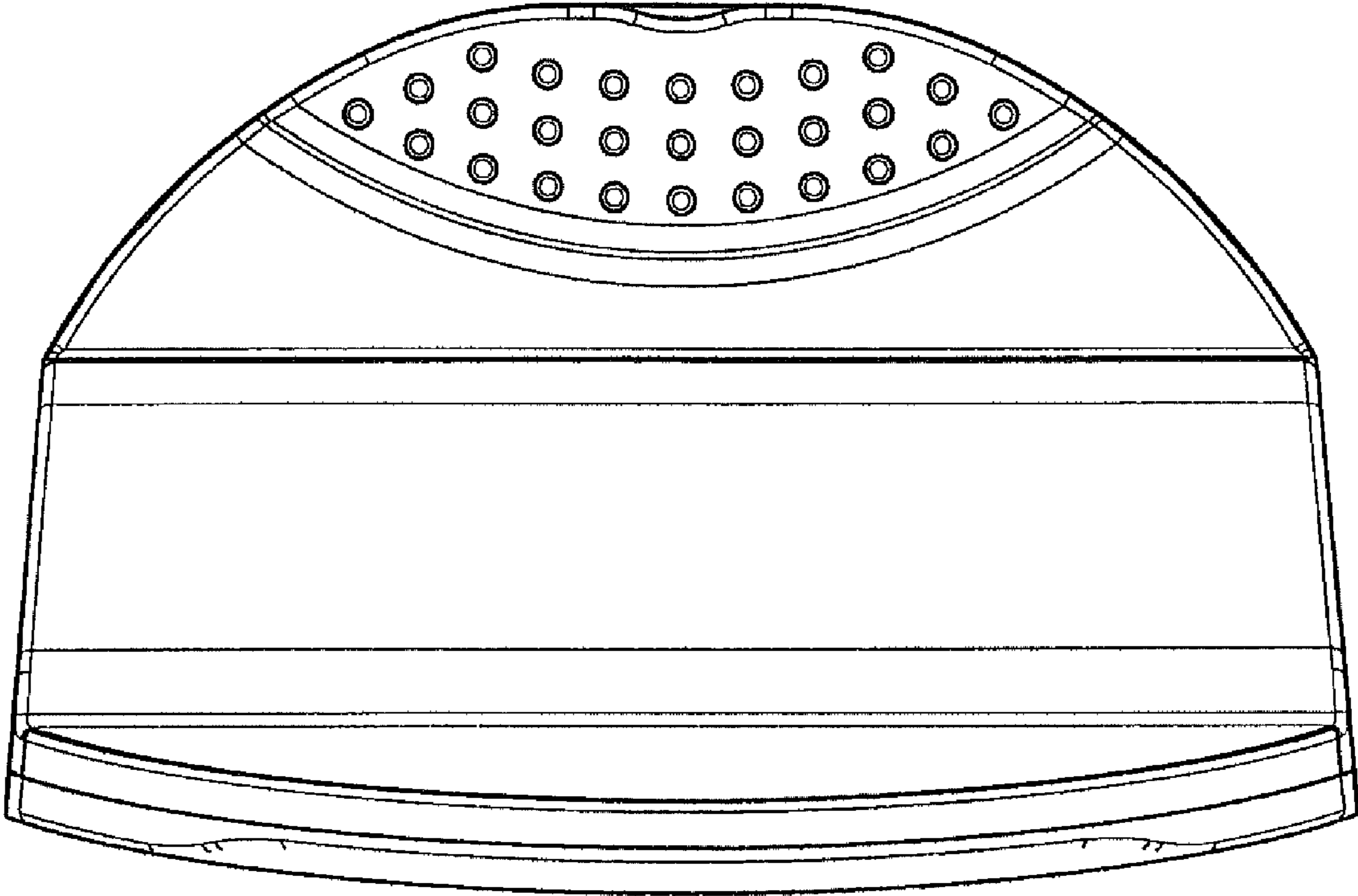

Fig. 3

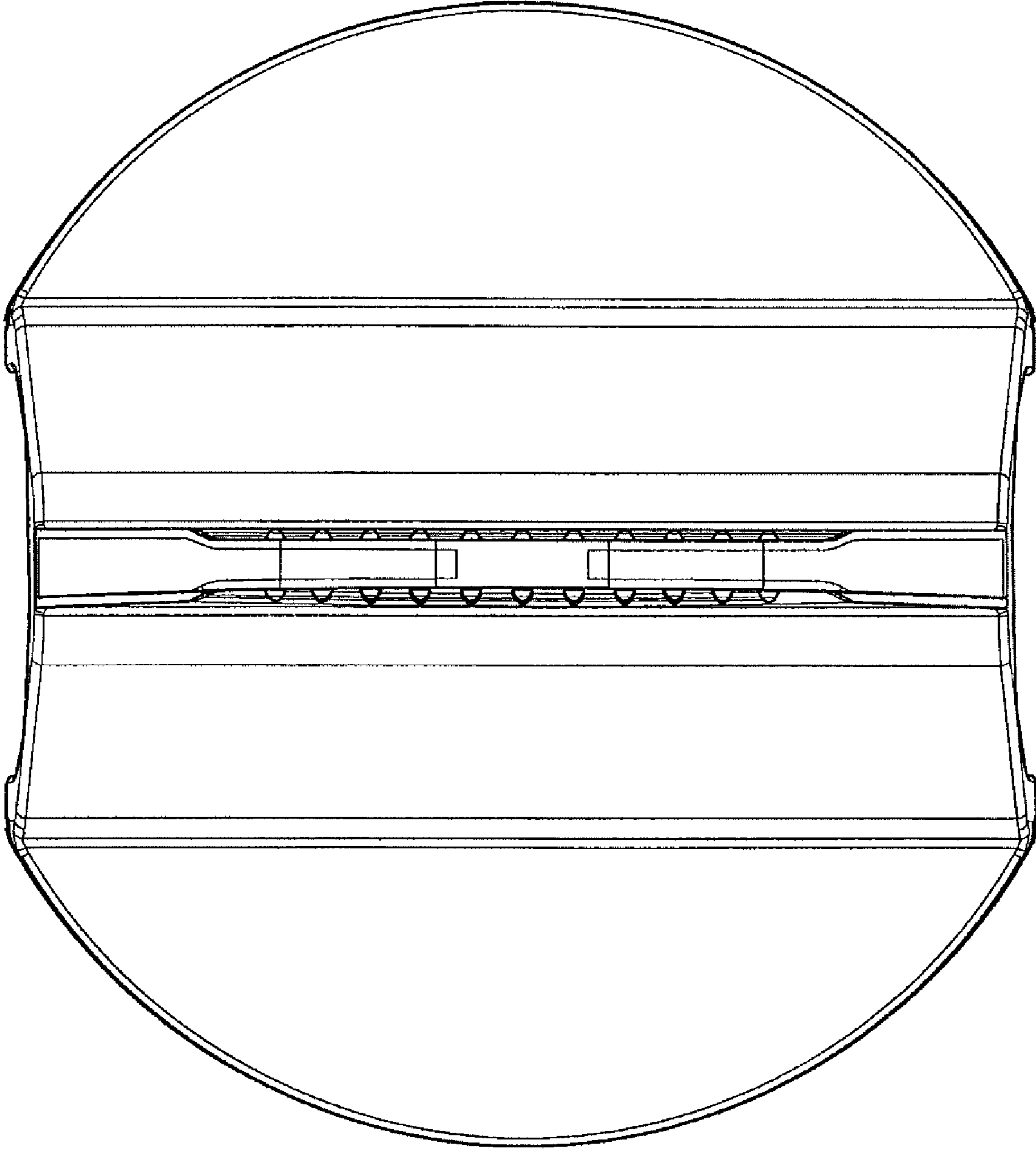

Fig. 4

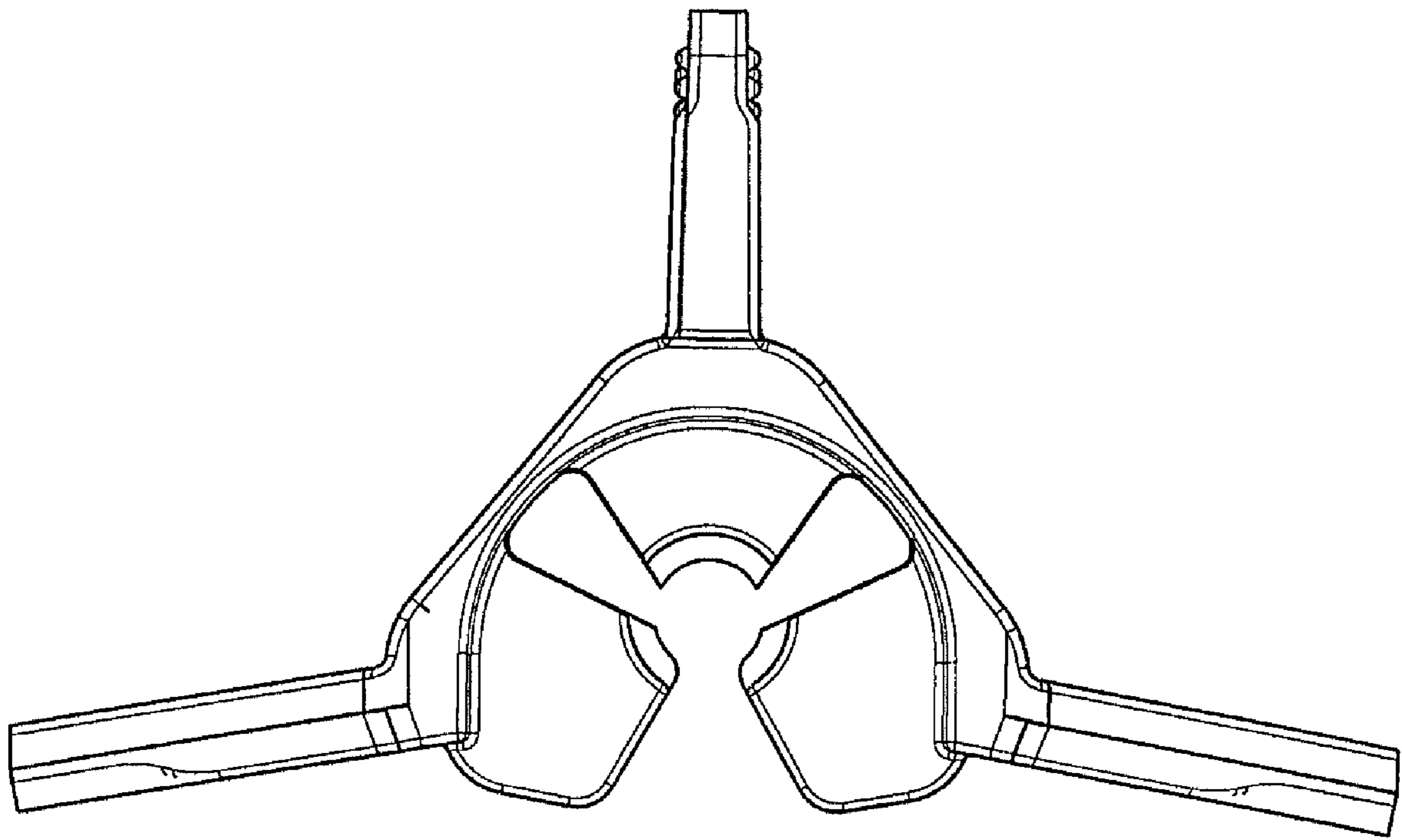

Fig. 5

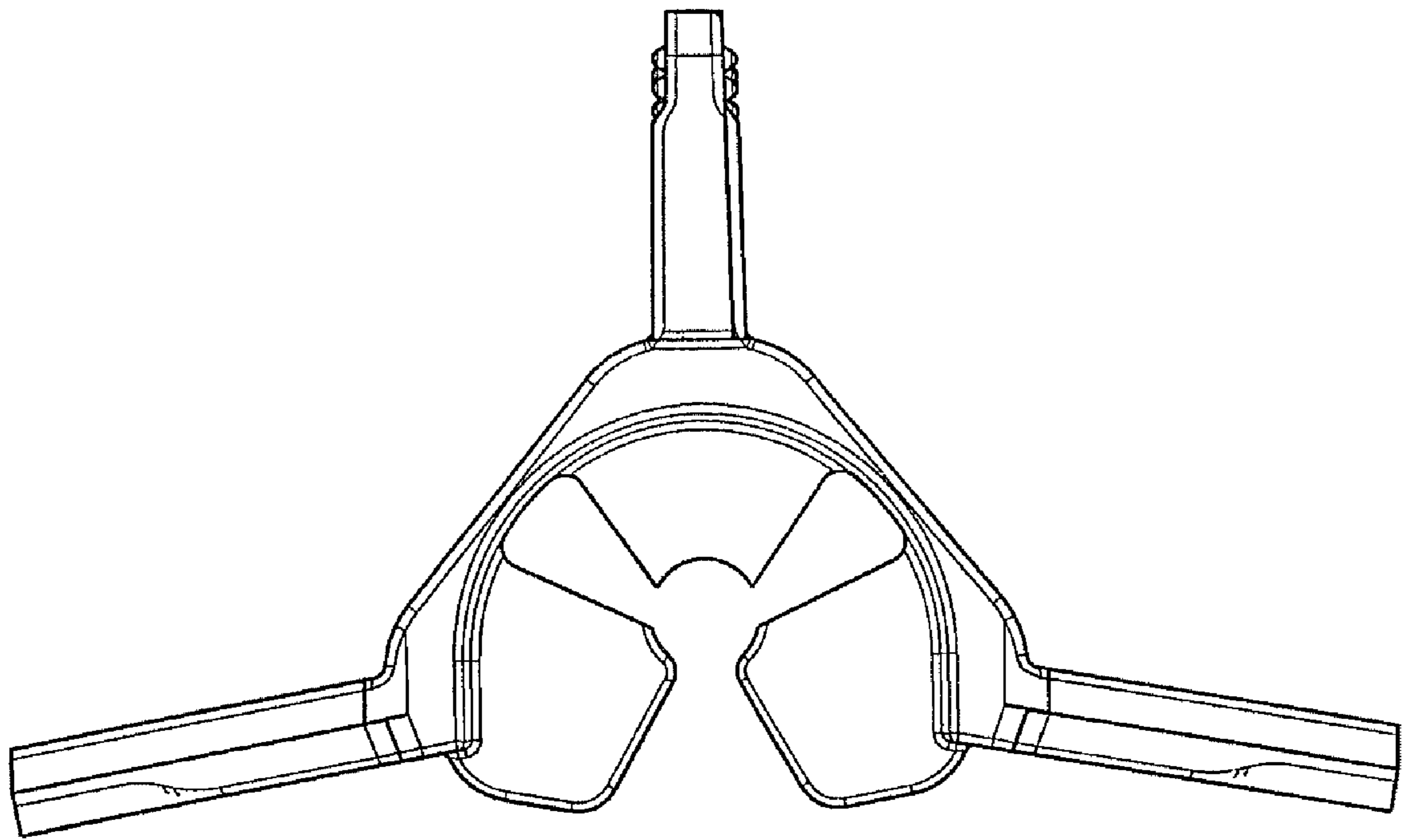

Fig. 6