



US00D611965S

(12) **United States Design Patent**
Hedegaard

(10) **Patent No.:** **US D611,965 S**
(45) **Date of Patent:** **** Mar. 16, 2010**

(54) **TANNING TOOL**

(75) Inventor: **Thomas Hedegaard**, Hammel (DK)

(73) Assignee: **Thomas A/S**, Aarhus V (DK)

(**) Term: **14 Years**

(21) Appl. No.: **29/287,554**

(22) Filed: **Aug. 22, 2007**

(30) **Foreign Application Priority Data**

Feb. 22, 2007 (EM) 000675723

(51) **LOC (9) Cl.** **15-06**

(52) **U.S. Cl.** **D15/78**

(58) **Field of Classification Search** D26/1,
D26/2, 3, 118, 120–122; D24/209–210;
607/94–95; 4/524; 5/421, 423, 938; 362/211,
362/215, 219, 223–225, 296–297; D15/66,
D15/78, 122, 124, 126, 138, 140, 199; 34/102–104;
15/68; 69/33–25, 37, 39–40, 42, 47, 19,
69/19.1–19.3, 21, 22

See application file for complete search history.

(56) **References Cited**

U.S. PATENT DOCUMENTS

2,946,880	A *	7/1960	Picha et al.	362/224
D245,533	S *	8/1977	Segil	D26/121
4,389,795	A *	6/1983	Craggs et al.	34/103
D455,516	S *	4/2002	Casciani et al.	D26/76
D481,488	S *	10/2003	Herst et al.	D26/121
6,915,669	B2 *	7/2005	Hedegaard	69/19.3
7,578,153	B2 *	8/2009	Hedegaard	69/19.1
2007/0028655	A1	2/2007	Hedegaard	
2007/0061979	A1 *	3/2007	Hedegaard	8/94.16
2007/0277564	A1	12/2007	Siig	

2008/0245116 A1* 10/2008 Hedegaard 69/19.1

FOREIGN PATENT DOCUMENTS

WO 2008022644 2/2008

* cited by examiner

Primary Examiner—Ian Simmons

Assistant Examiner—Dana L Sipos

(74) *Attorney, Agent, or Firm*—Dykema Gossett PLLC

(57) **CLAIM**

The ornamental design for a tanning tool, as shown and described.

DESCRIPTION

FIG. 1 is a rear perspective view of a tanning tool showing my new design;

FIG. 2 is an enlarged partial perspective view of the rear end of the tanning tool taken from the FIG. 8 reference view;

FIG. 3 is a rear end elevation view thereof;

FIG. 4 is an enlarged partial perspective view of the front end of the tanning tool taken from the FIG. 8 reference view;

FIG. 5 is a front end elevation view thereof;

FIG. 6 is a top plan view of FIG. 1;

FIG. 7 is a side elevation view thereof; and,

FIG. 8 is the perspective view of FIG. 1 identifying the FIGS. 2 & 4 enlarged partial views.

The dot-dash broken lines in FIGS. 2 & 4 define the edge of the portion of the claim being shown in the enlarged partial views and in FIG. 8 show the locations of where these enlarged partial views have been taken from. These dot-dash broken lines are for illustrative purposes only and form no part of the claim thereof.

1 Claim, 8 Drawing Sheets

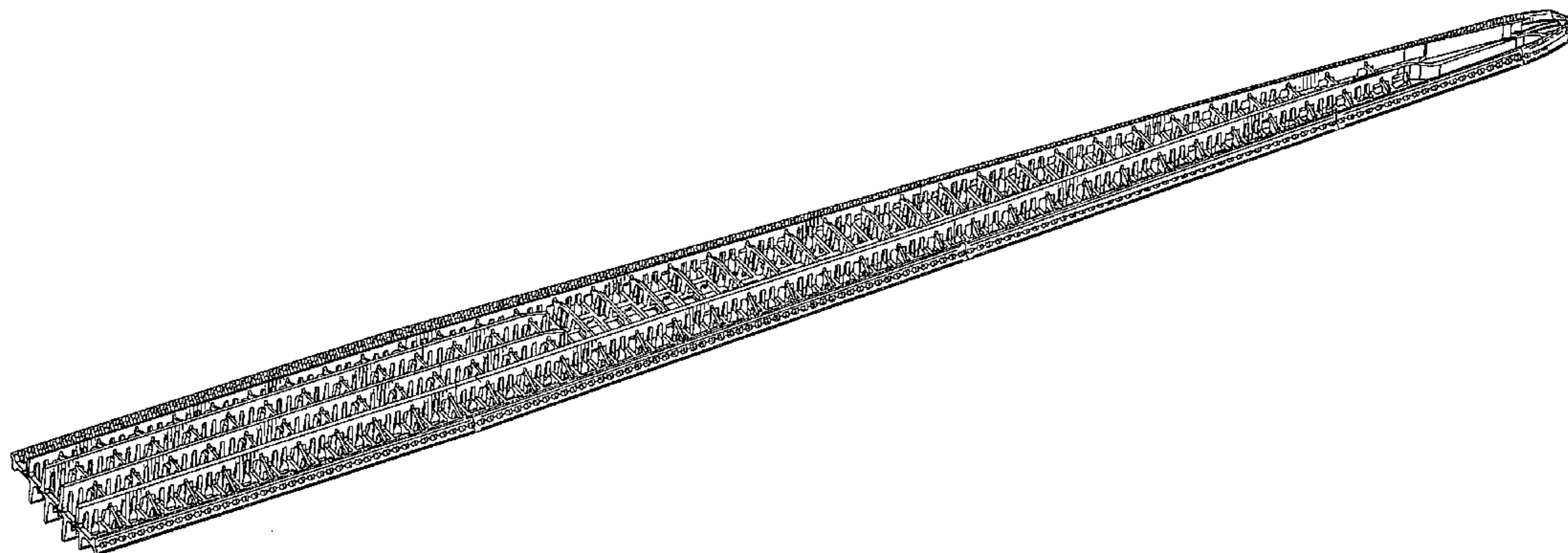

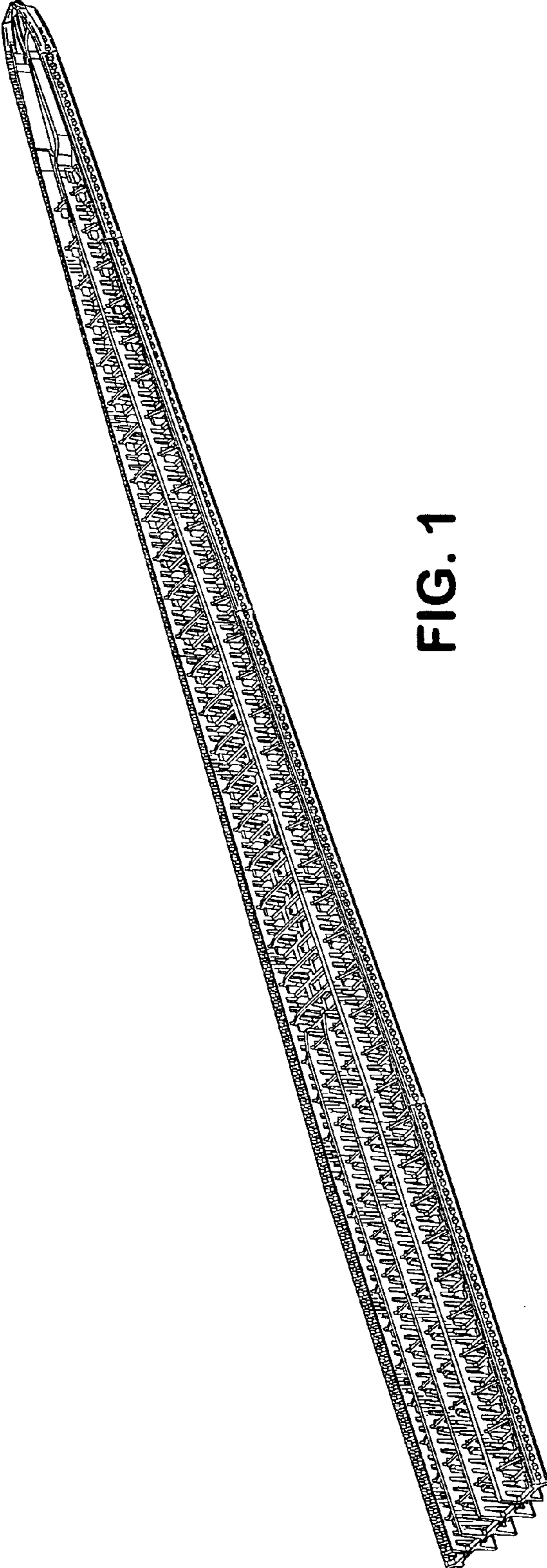

FIG. 1

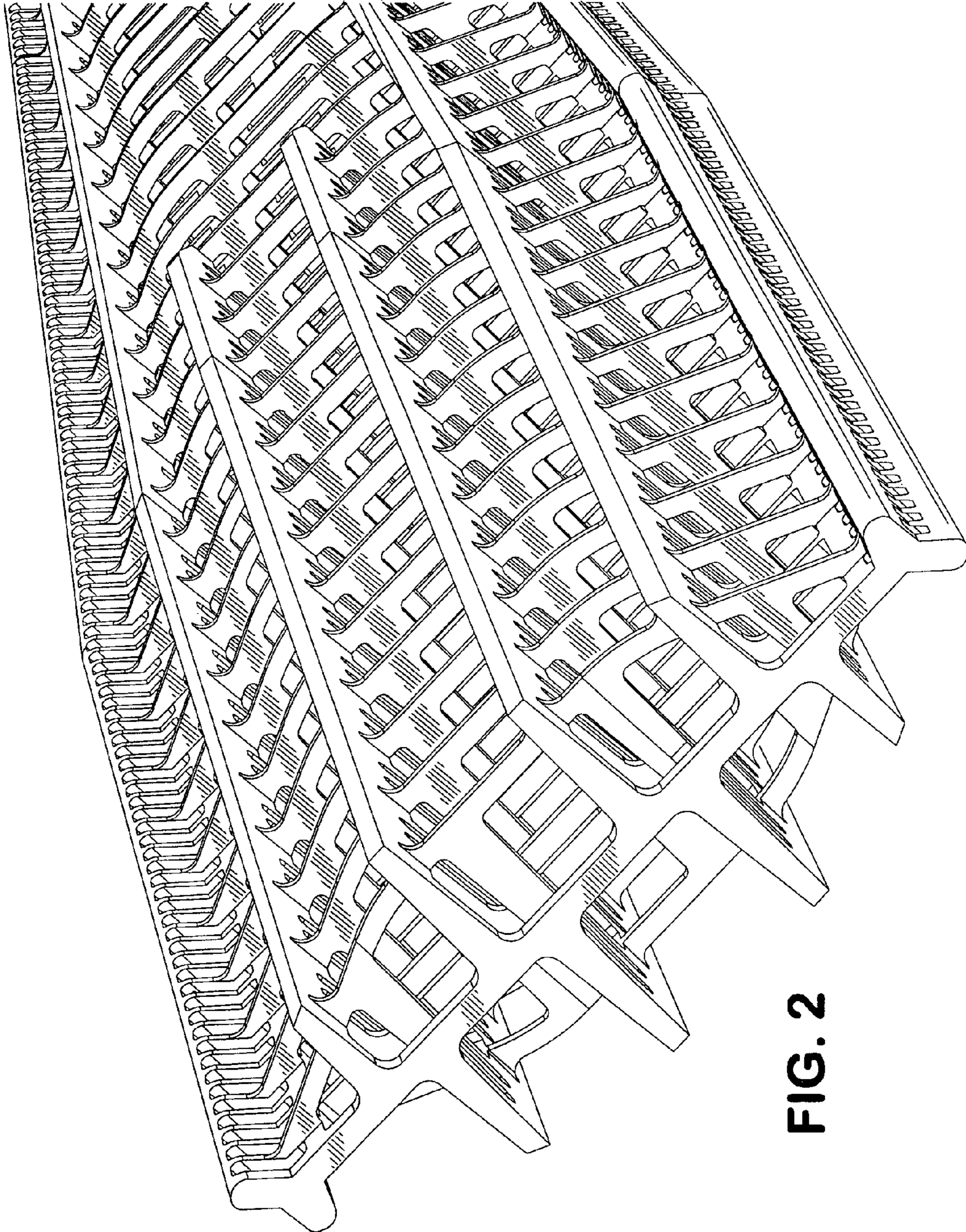

FIG. 2

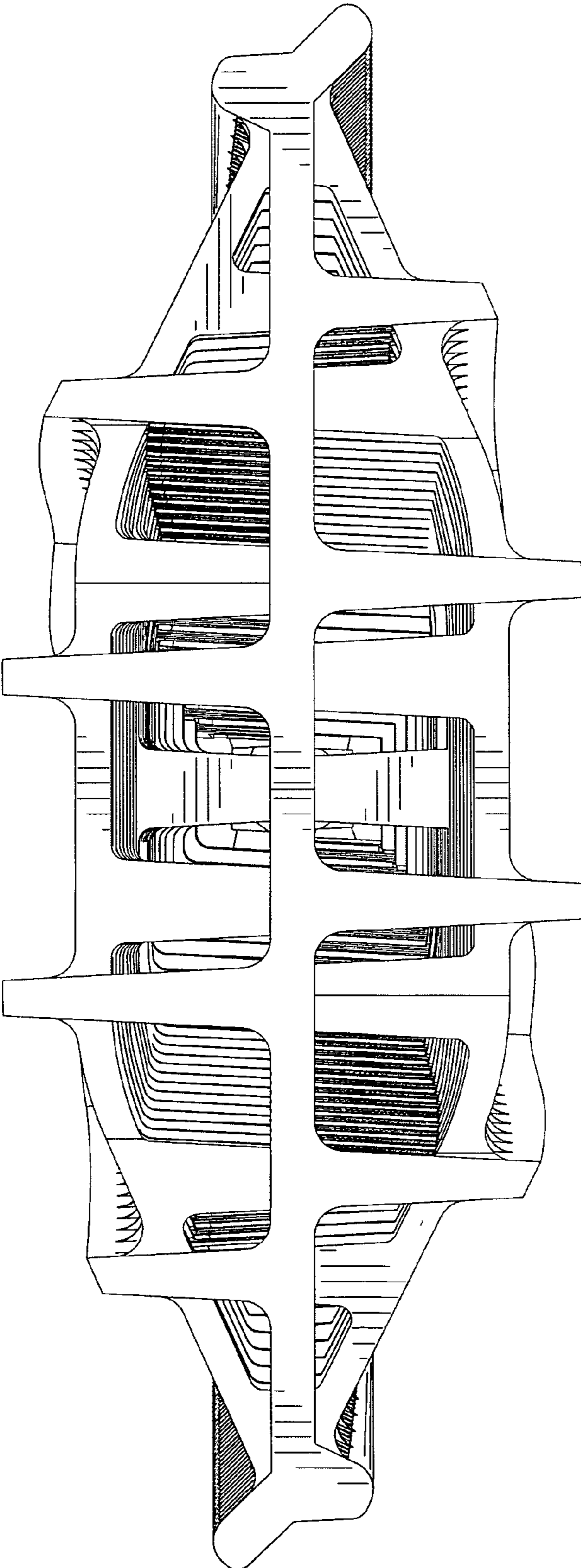

FIG. 3

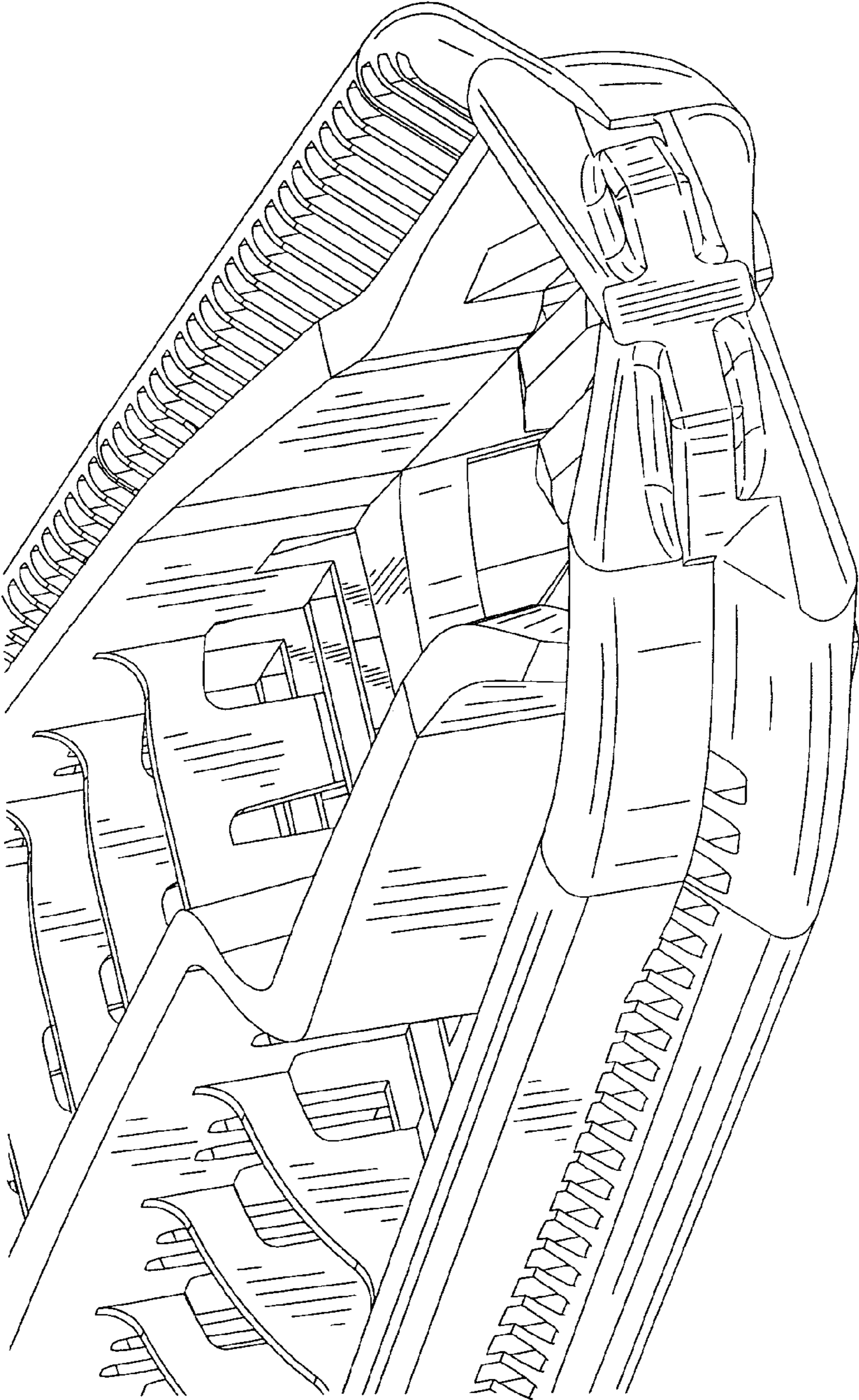

FIG. 4

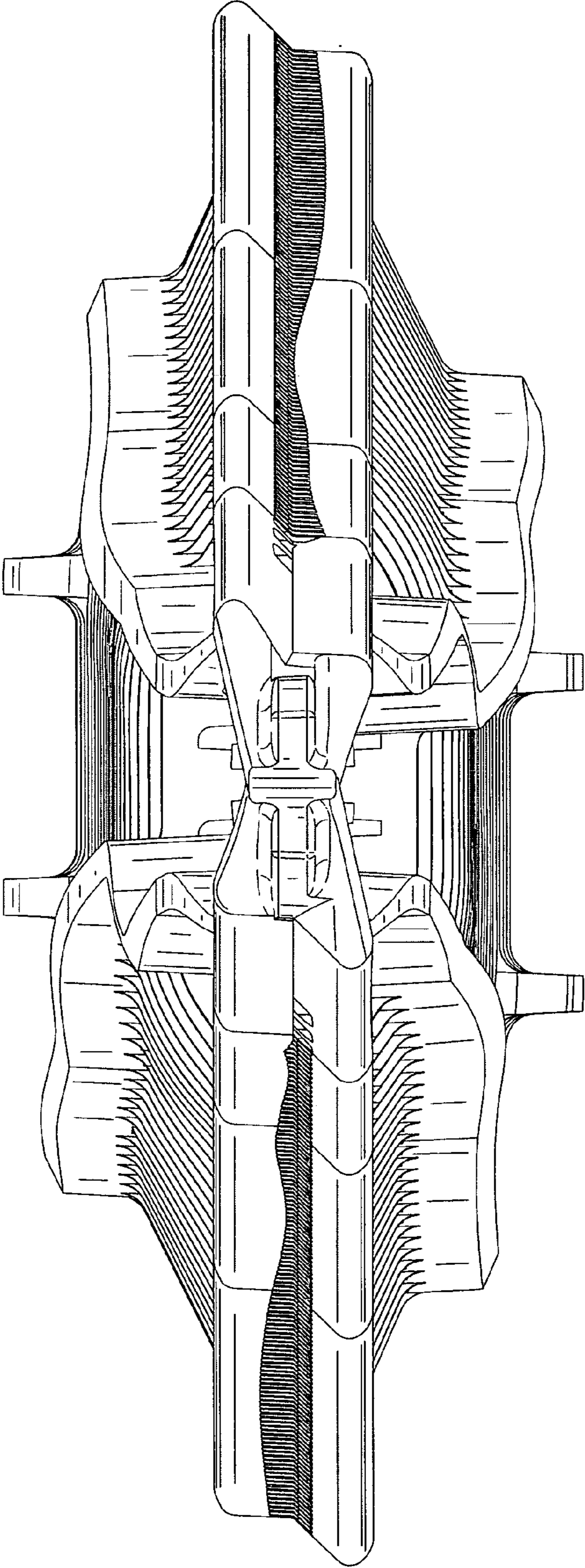

FIG. 5

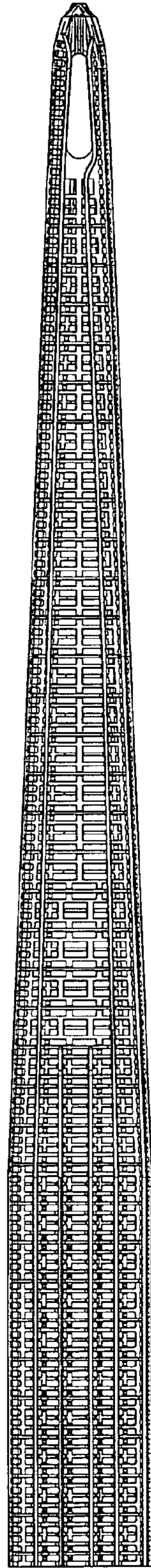

FIG. 6

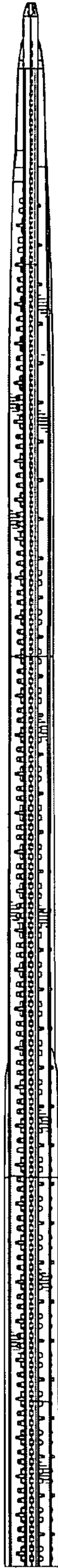

FIG. 7

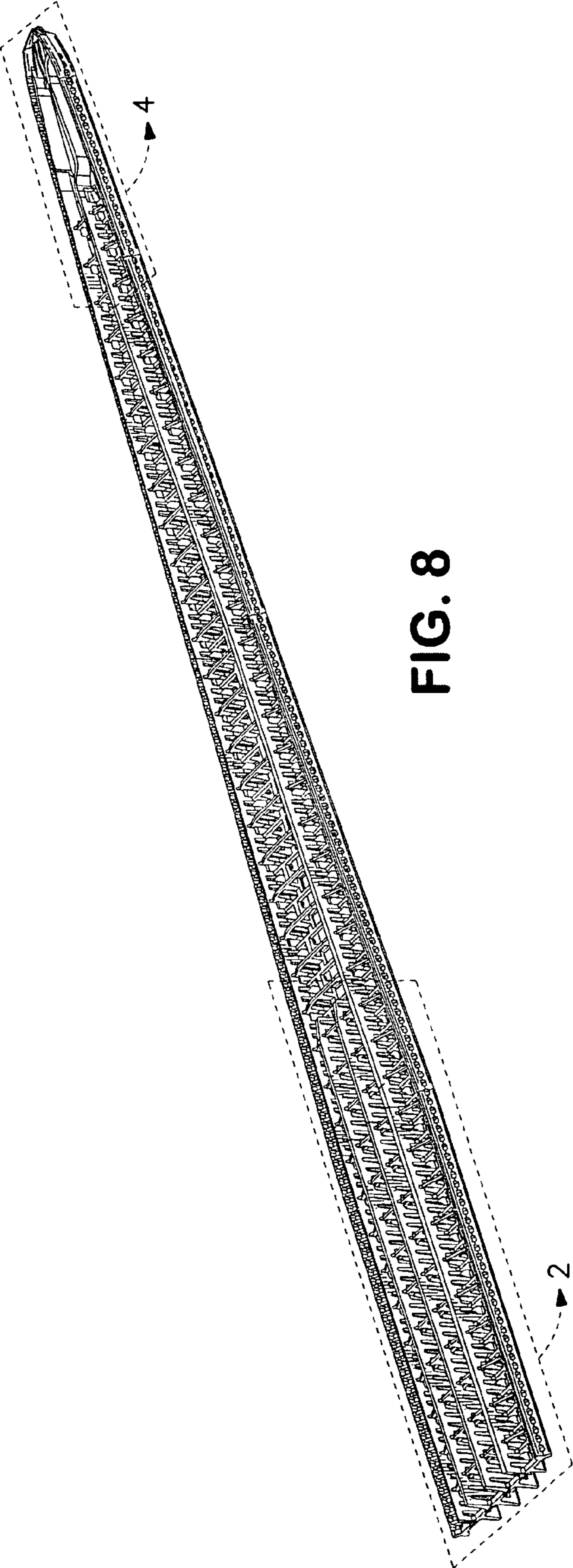

FIG. 8