



US00D611913S

(12) **United States Design Patent**  
**Rupert**

(10) **Patent No.:** **US D611,913 S**  
(45) **Date of Patent:** **\*\* Mar. 16, 2010**

(54) **KEYING CONFIGURATION FOR AN ELECTRICAL CONNECTOR**

D580,872 S \* 11/2008 Knepper ..... D13/154  
D581,366 S \* 11/2008 Knepper ..... D13/154  
D583,770 S \* 12/2008 Ramsey ..... D13/154

(75) Inventor: **Brian K. Rupert**, Kendallville, IN (US)

\* cited by examiner

(73) Assignee: **Group Dekko, Inc.**, Kendallville, IN (US)

*Primary Examiner*—Daniel D Bui  
(74) *Attorney, Agent, or Firm*—Taylor & Aust, P.C.

(\*\*) Term: **14 Years**

(57) **CLAIM**

(21) Appl. No.: **29/342,417**

The ornamental design for a keying configuration for an electrical connector, as shown and described.

(22) Filed: **Aug. 25, 2009**

**DESCRIPTION**

(51) **LOC (9) Cl.** ..... **13-03**

(52) **U.S. Cl.** ..... **D13/154**

(58) **Field of Classification Search** ..... D13/133,  
D13/146–147, 153, 154, 184; 439/266, 345,  
439/350, 352, 357–358, 476.1, 595, 660,  
439/680, 752

FIG. 1 is a perspective view of a keying configuration for an electrical connector showing my new design;

FIG. 2 is a front view thereof;

FIG. 3 is a side view thereof, the opposite side view being substantially identical;

FIG. 4 is a side view thereof, the opposite side being a mirror image thereto; and,

FIG. 5 is a bottom view thereof.

See application file for complete search history.

The broken line portion of the figure drawings is included to show unclaimed subject matter only and forms no part of the claimed design.

(56) **References Cited**

**U.S. PATENT DOCUMENTS**

D474,746 S \* 5/2003 Rupert ..... D13/147  
D510,908 S \* 10/2005 Byrne ..... D13/147  
D531,959 S \* 11/2006 Kondas ..... D13/147  
D531,960 S \* 11/2006 Kondas ..... D13/147  
D580,370 S \* 11/2008 Ramsey ..... D13/154

**1 Claim, 2 Drawing Sheets**

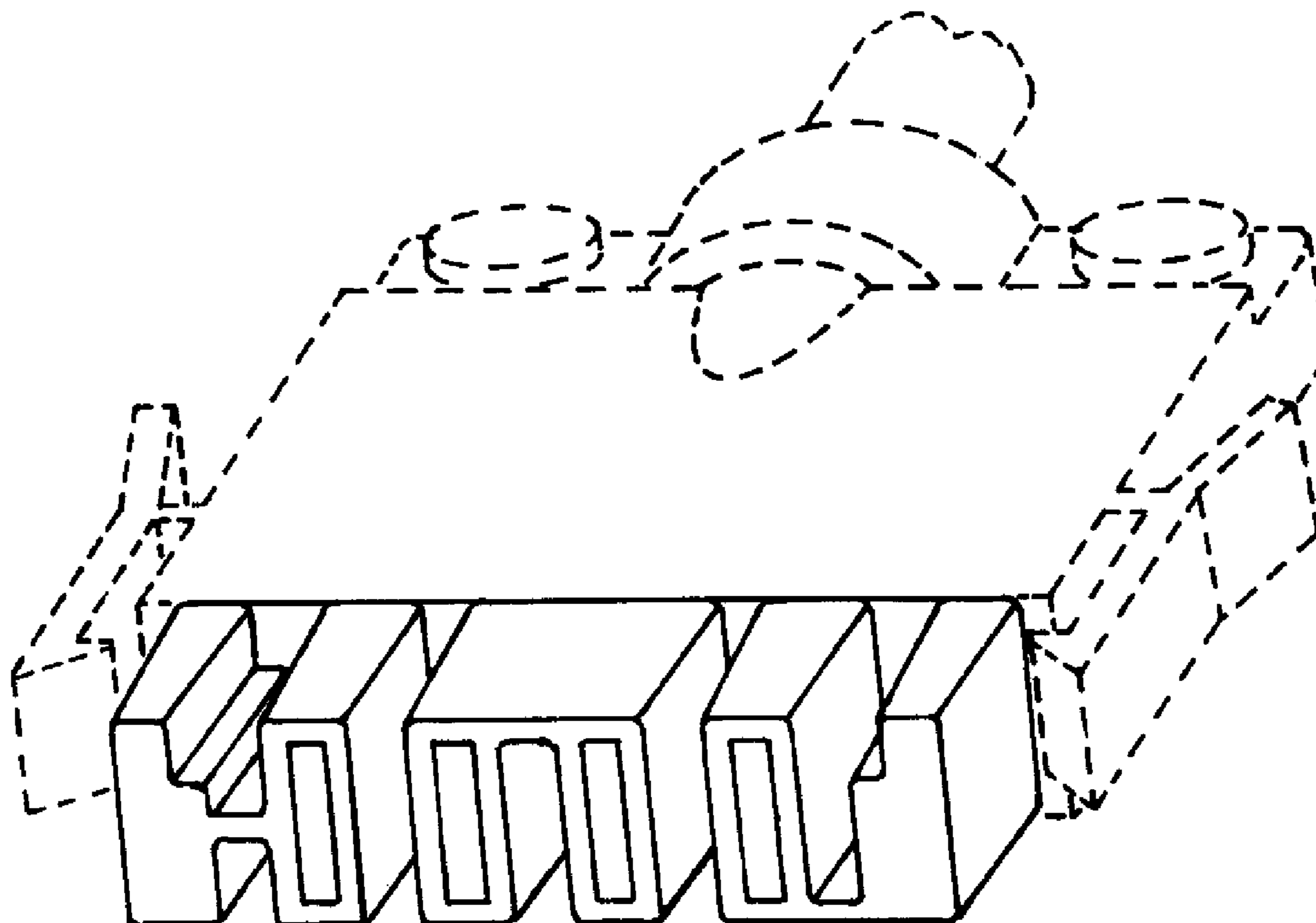

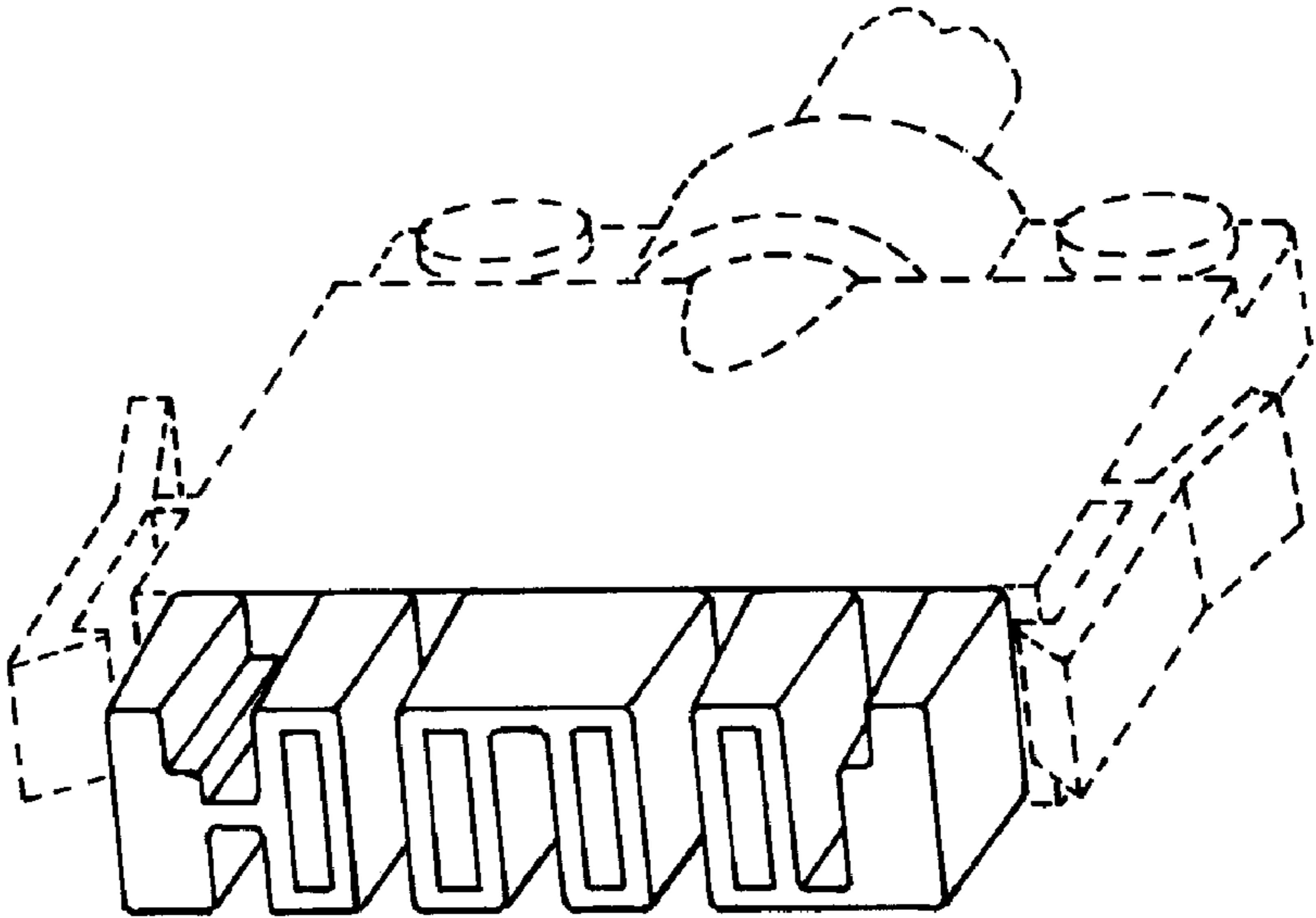

Fig. 1

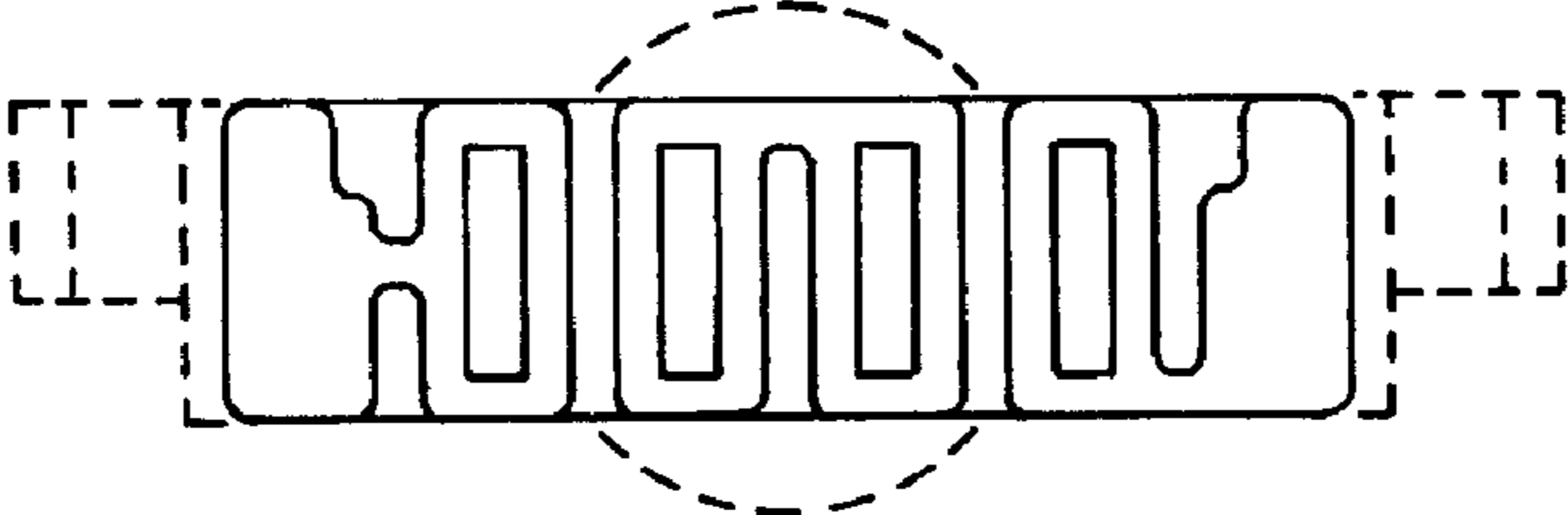

Fig. 2

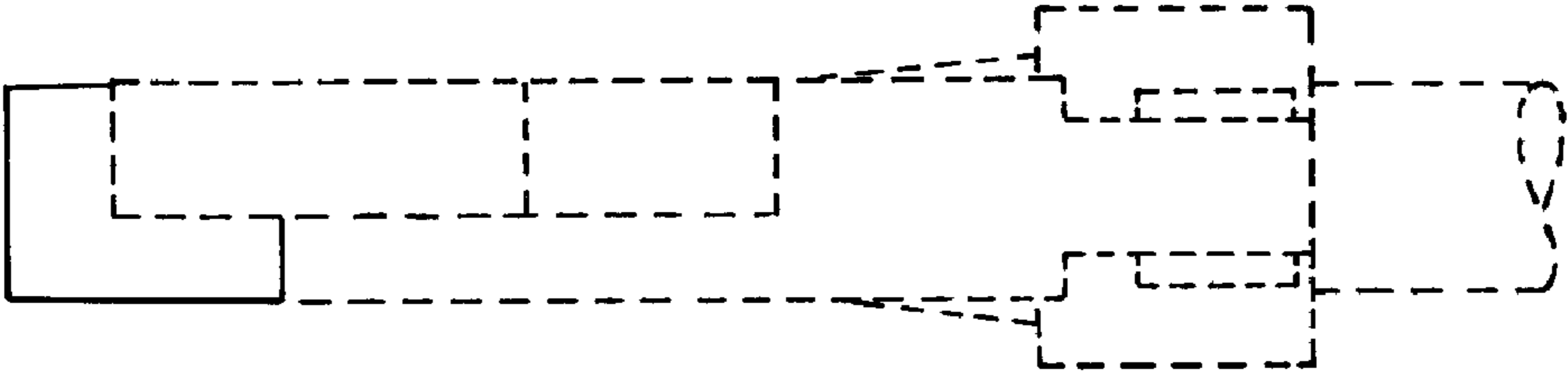

Fig. 3

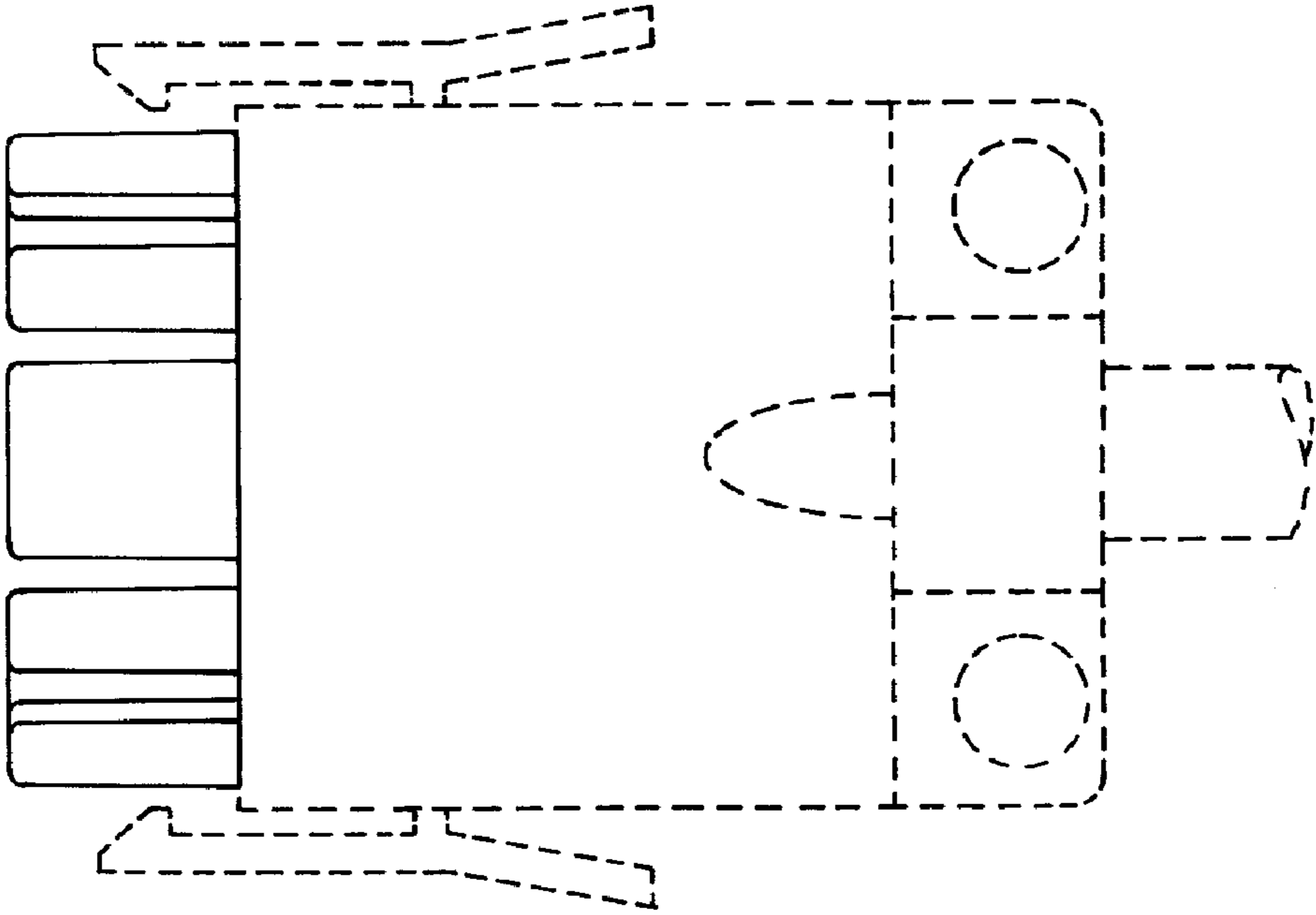

Fig. 4

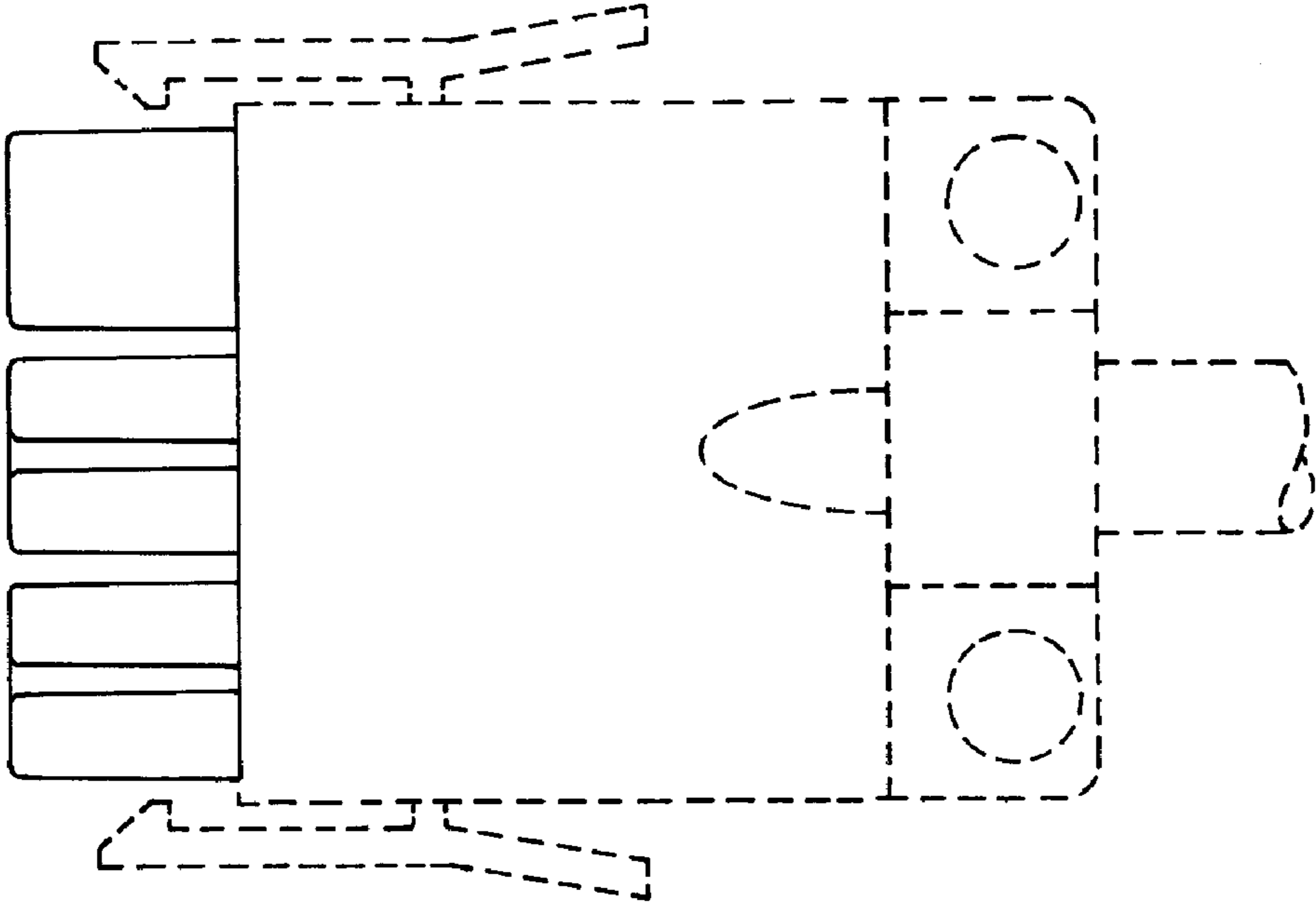

Fig. 5