



US00D611895S

(12) **United States Design Patent**
Plaisted et al.

(10) **Patent No.:** **US D611,895 S**
(45) **Date of Patent:** **** Mar. 16, 2010**

(54) **RECESSED SOLAR MODULE APPARATUS**

6,465,724 B1 * 10/2002 Garvison et al. 136/244
6,818,820 B2 * 11/2004 Matsushita et al. 136/251
2004/0011354 A1 * 1/2004 Erling 126/621

(75) Inventors: **Joshua Reed Plaisted**, Oakland, CA (US); **Brian D. West**, Berkeley, CA (US)

* cited by examiner

(73) Assignee: **PVT Solar, Inc.**, Berkeley, CA (US)

Primary Examiner—Prabhakar Deshmukh

(**) Term: **14 Years**

Assistant Examiner—Derrick Holland

(21) Appl. No.: **29/342,168**

(74) *Attorney, Agent, or Firm*—Townsend and Townsend and Crew LLP

(22) Filed: **Aug. 19, 2009**

(57) **CLAIM**

Related U.S. Application Data

The ornamental design for recessed solar module apparatus, as shown and described.

(62) Division of application No. 29/328,548, filed on Nov. 25, 2008, now Pat. No. Des. 600,638.

DESCRIPTION

(51) **LOC (9) Cl.** **13-02**

FIG. 1 is a perspective view of a recessed solar module apparatus showing our new design;

(52) **U.S. Cl.** **D13/102**

FIG. 2 is a side view thereof;

(58) **Field of Classification Search** D13/102,
D13/101, 184, 199; D25/119, 122, 124,
D25/156; 52/173.3; 126/621–624; 136/241–252;
320/101; 438/66, 72, 80

FIG. 3 is another side view thereof, with a cut away portion of the roof structure;

See application file for complete search history.

FIG. 4 is a front view thereof;

(56) **References Cited**

FIG. 5 is a perspective view thereof, with a cut away portion of the roof structure;

U.S. PATENT DOCUMENTS

D236,473	S	*	8/1975	Estes et al.	D13/102
D257,893	S	*	1/1981	Millhollen	D13/102
D283,836	S	*	5/1986	Surber et al.	D13/102
5,180,442	A	*	1/1993	Elias	136/251
D353,129	S	*	12/1994	Ricaud et al.	D13/102
D389,454	S	*	1/1998	Mori	D13/102
6,105,316	A	*	8/2000	Bottger et al.	52/173.3
D448,722	S	*	10/2001	Drummond	D13/102
6,307,145	B1	*	10/2001	Kataoka et al.	136/251

FIG. 6 is an enlarged perspective view of the left bottom corner of FIG. 5; and,

FIG. 7 is an enlarged front view thereof, with a cut away portion of the roof structure.

The broken lines shown of a building and roof structure as well as the cut away broken lines represent unclaimed subject matter and form no part of the claimed design.

1 Claim, 7 Drawing Sheets

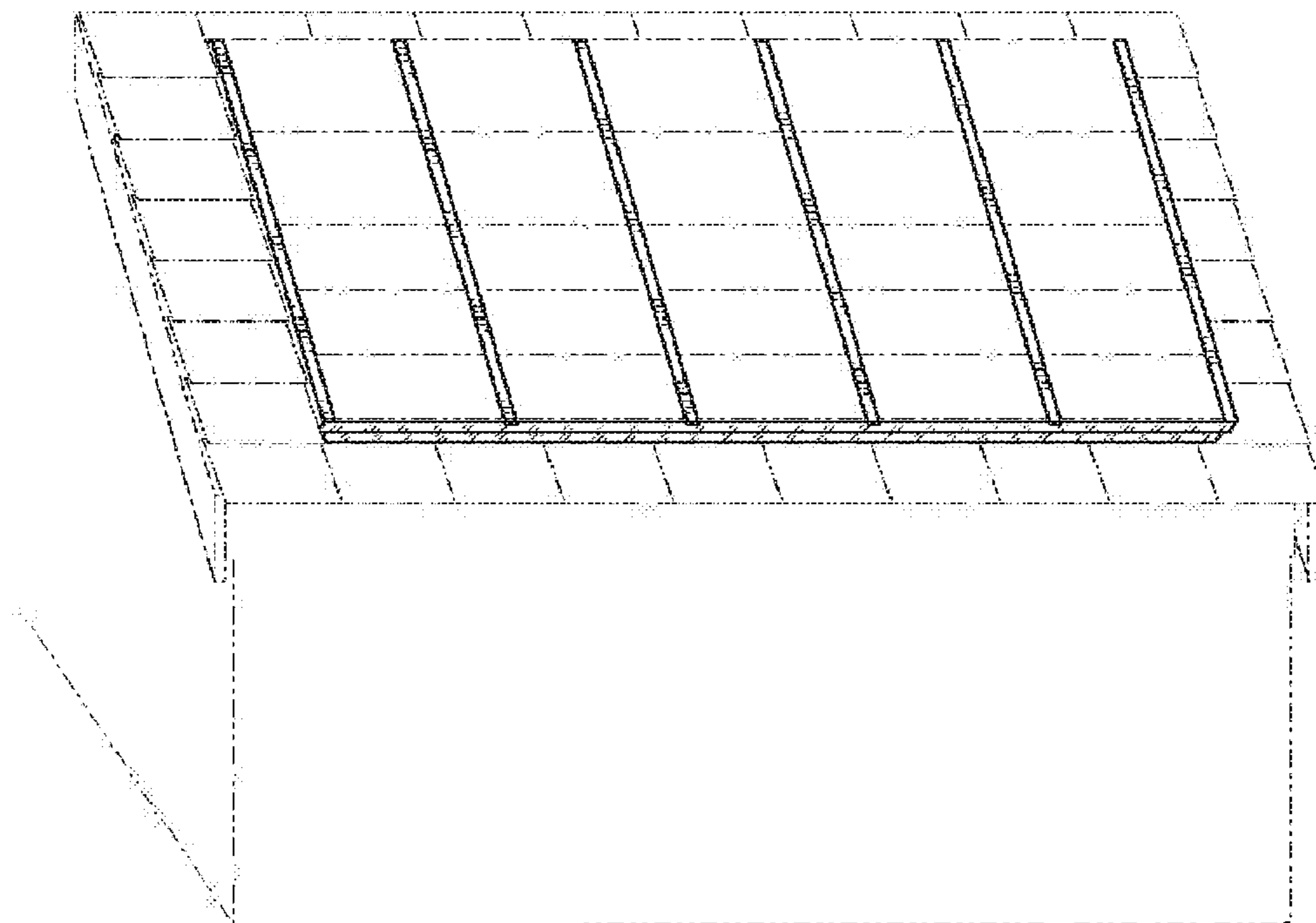

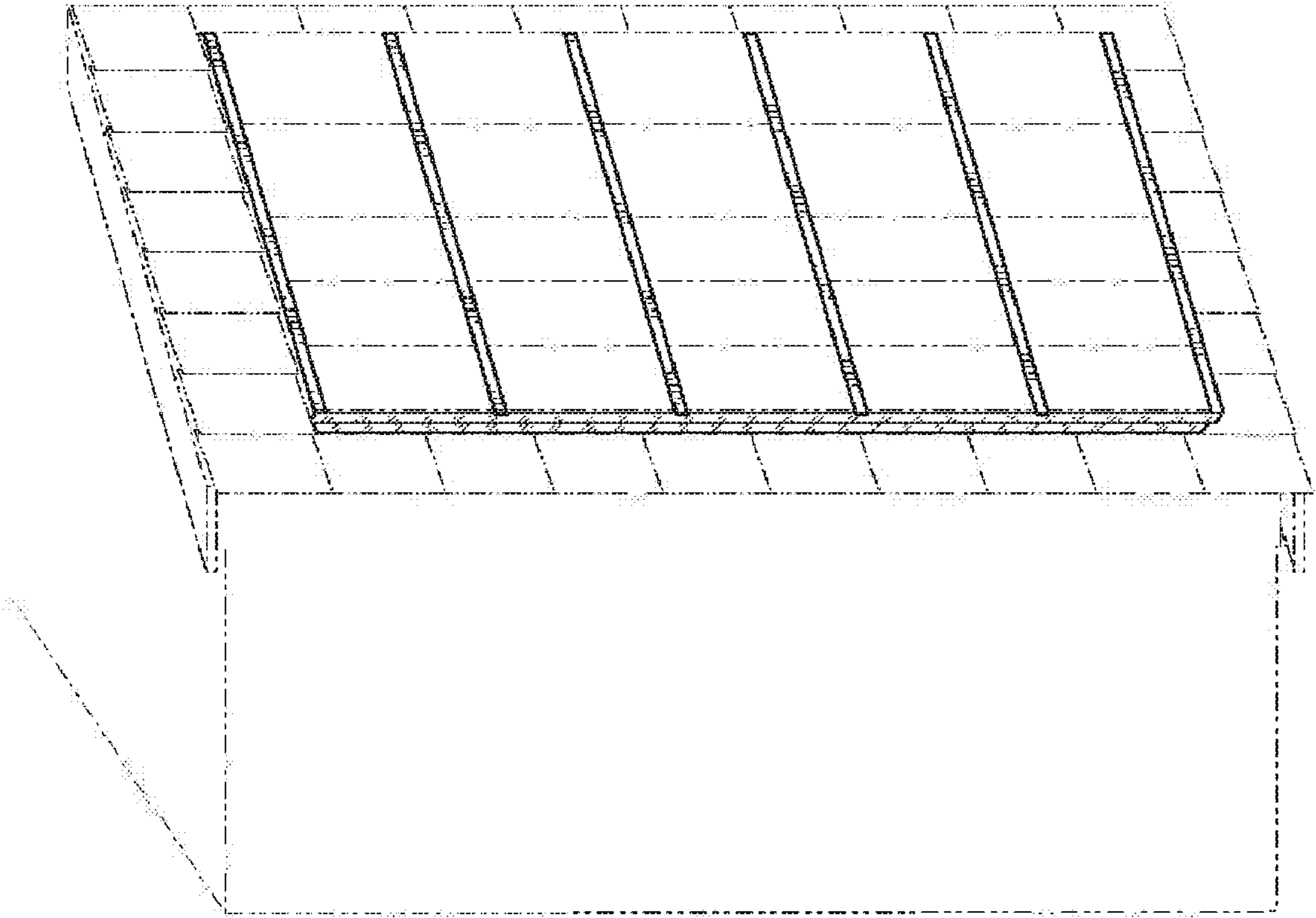

FIG. 1

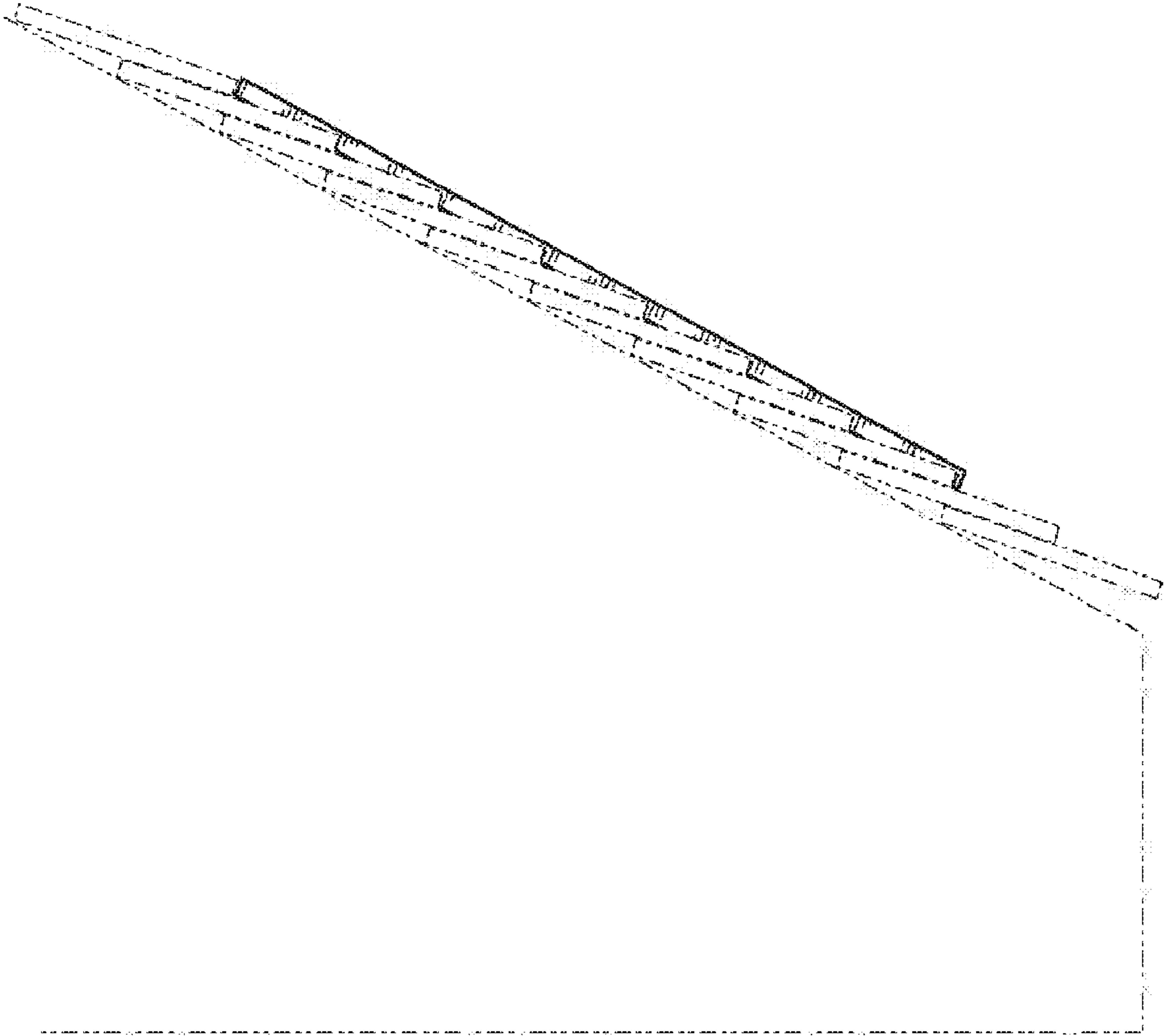

FIG. 2

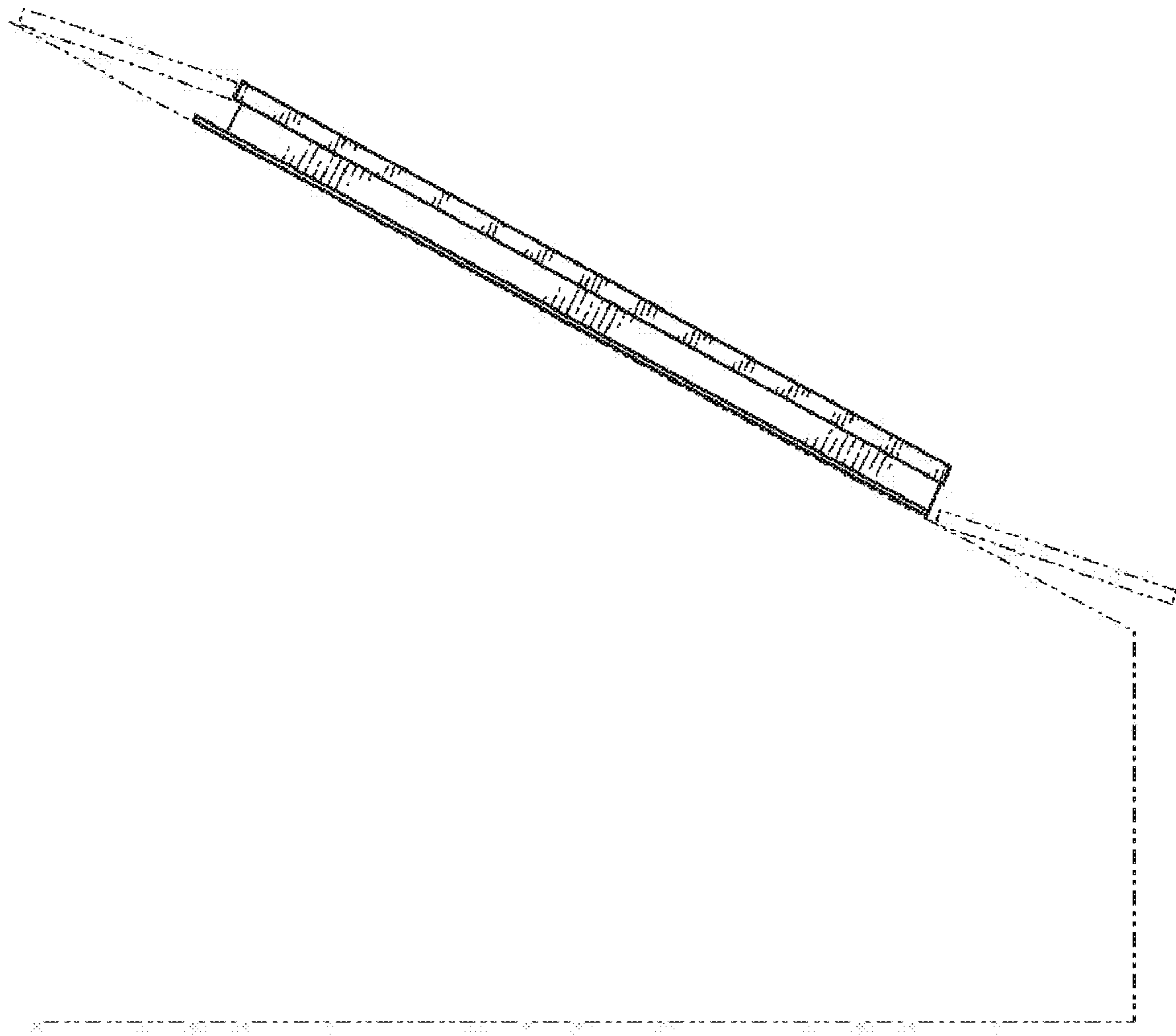

FIG. 3

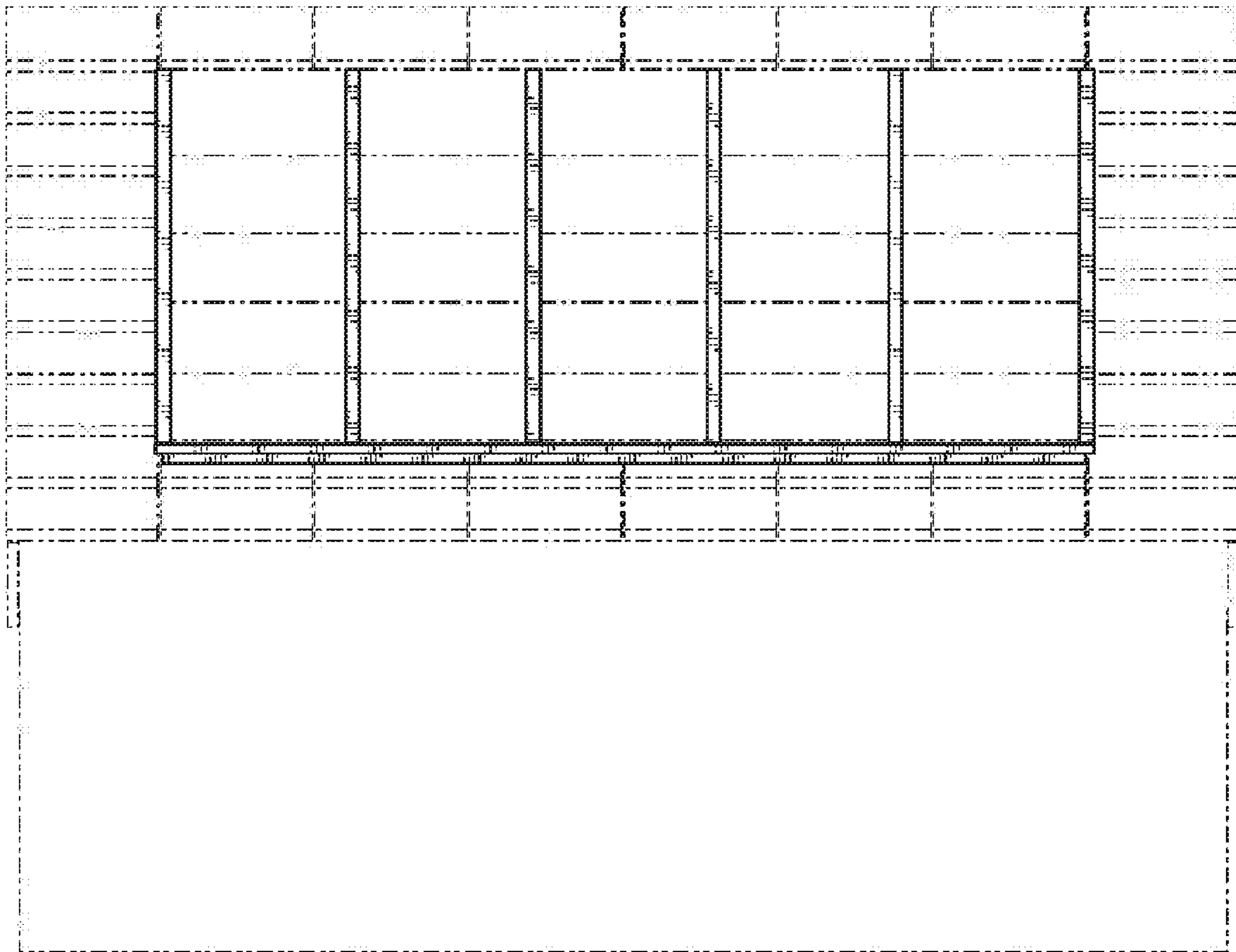

FIG. 4

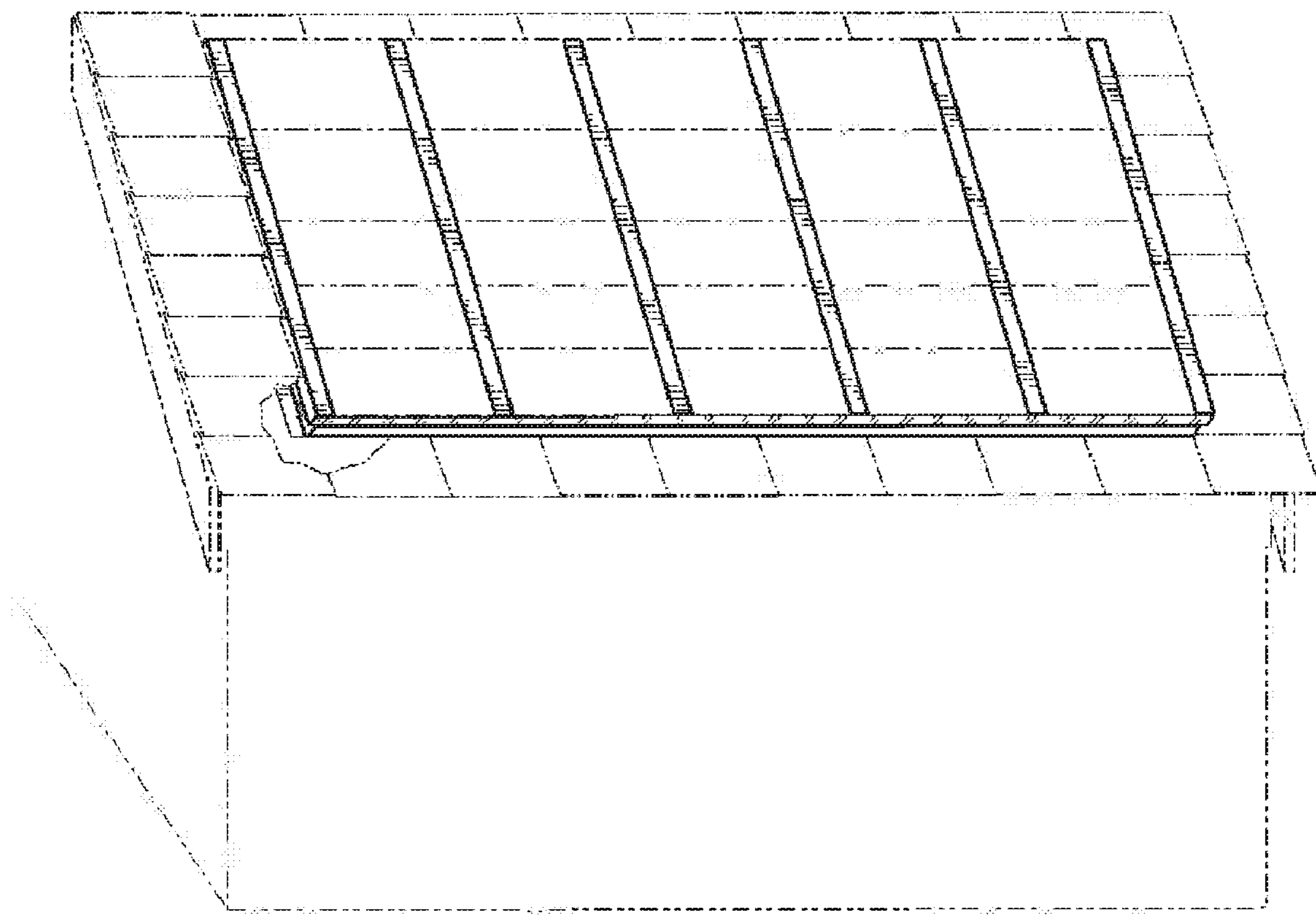

FIG. 5

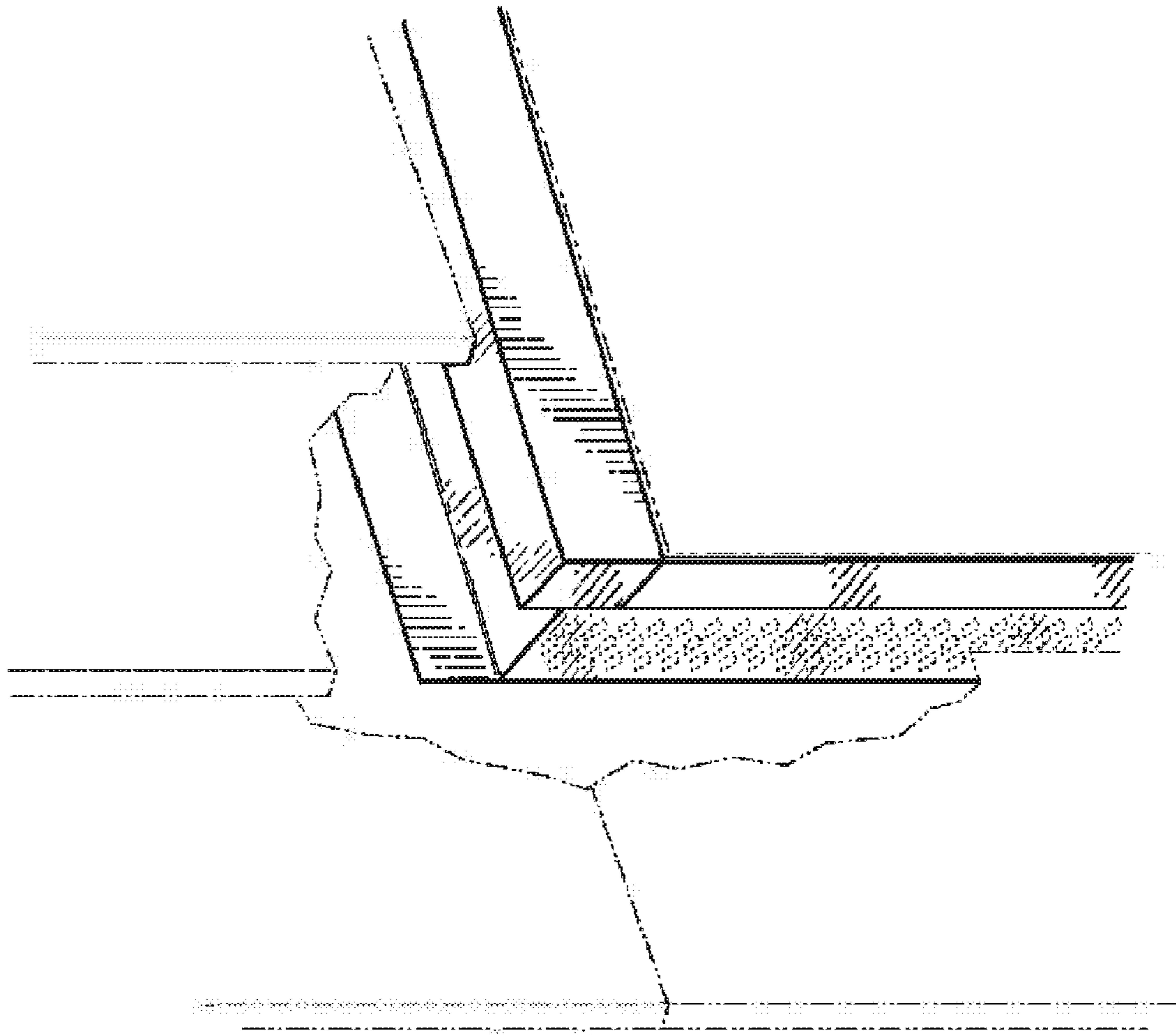

FIG. 6

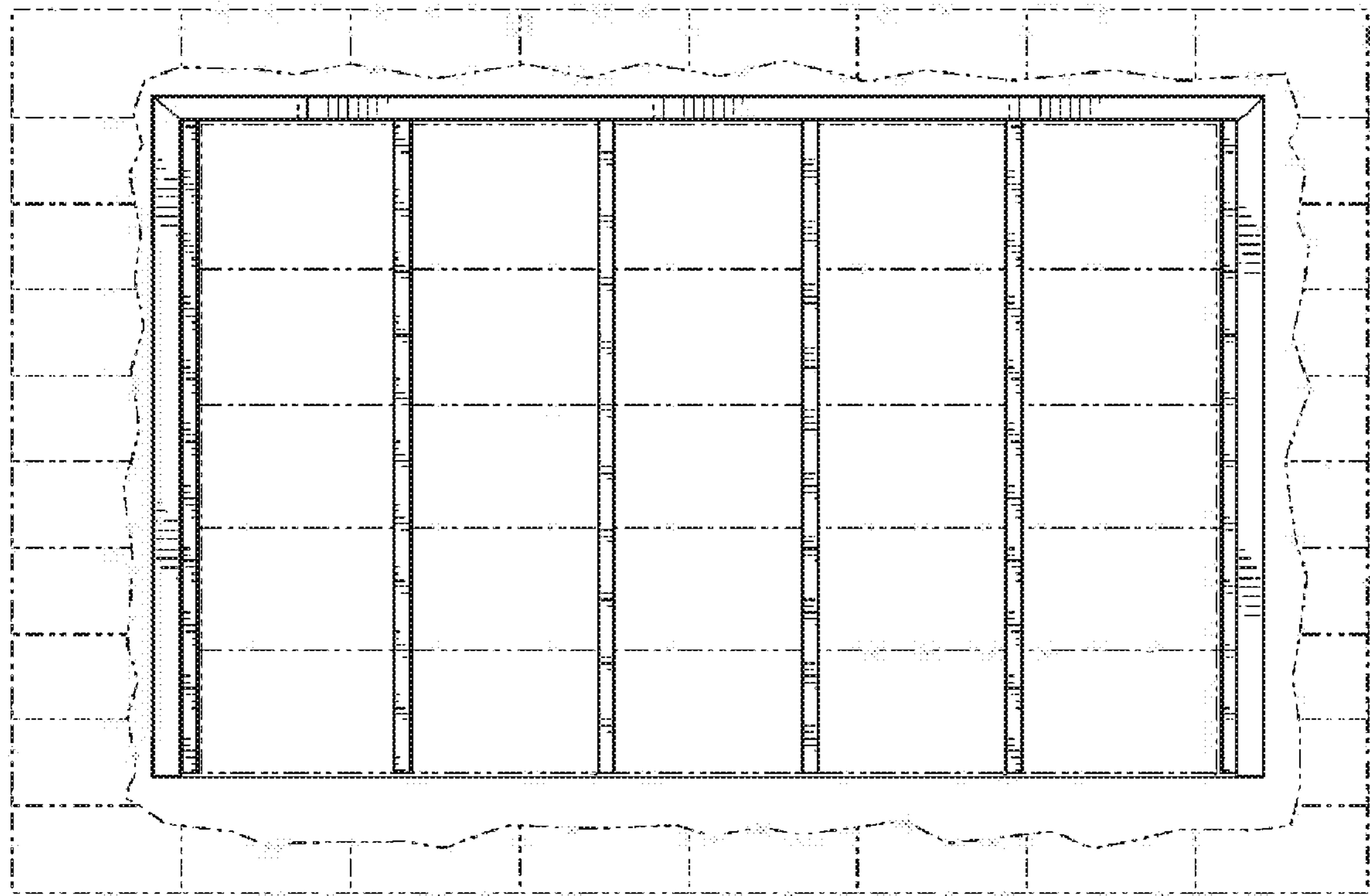

FIG. 7