



US00D611892S

(12) **United States Design Patent**  
**Huffman**

(10) **Patent No.:** **US D611,892 S**  
(45) **Date of Patent:** **\*\* Mar. 16, 2010**

(54) **TREAD PATTERN FOR A TIRE**

(75) Inventor: **G. Ray Huffman**, Coral Springs, FL  
(US)

(73) Assignee: **IP Holdings LLC**, Coral Springs, FL  
(US)

(\*\*) Term: **14 Years**

(21) Appl. No.: **29/320,944**

(22) Filed: **Jul. 8, 2008**

(51) **LOC (9) Cl.** ..... **12-15**

(52) **U.S. Cl.** ..... **D12/599**

(58) **Field of Classification Search** ..... D12/503,  
D12/505, 533, 534, 535, 536, 537, 543, 547,  
D12/548, 549, 550, 564, 565, 566, 567, 568,  
D12/569-572, 579, 583-588, 594, 595, 596,  
D12/597, 598, 599, 600-604; 152/209.1,  
152/209.8, 209.9, 209.18, 209.25, 209.28  
See application file for complete search history.

(56) **References Cited**

**U.S. PATENT DOCUMENTS**

D485,820 S \* 1/2004 Murakami ..... D14/168  
D551,161 S \* 9/2007 Beaubras et al. .... D12/602  
D573,660 S \* 7/2008 Naghi et al. .... D21/333  
D573,941 S \* 7/2008 Song ..... D12/579

D577,660 S \* 9/2008 Durand ..... D12/579  
D578,956 S \* 10/2008 Dixon et al. .... D12/579  
D593,485 S \* 6/2009 Davidson et al. .... D12/579  
D594,401 S \* 6/2009 Guidry ..... D12/579  
D605,105 S \* 12/2009 Klein ..... D12/579

\* cited by examiner

*Primary Examiner*—Caron Veynar

*Assistant Examiner*—Katrina A Kile

(74) *Attorney, Agent, or Firm*—Michael Best & Friedrich  
LLP

(57) **CLAIM**

We claim the ornamental design for the tread pattern for a tire,  
as shown and described in FIGS. 1 and 2.

**DESCRIPTION**

FIG. 1 is a perspective view of a tire including the tread  
pattern of the invention;

FIG. 2 is a front view of the tire of FIG. 1;

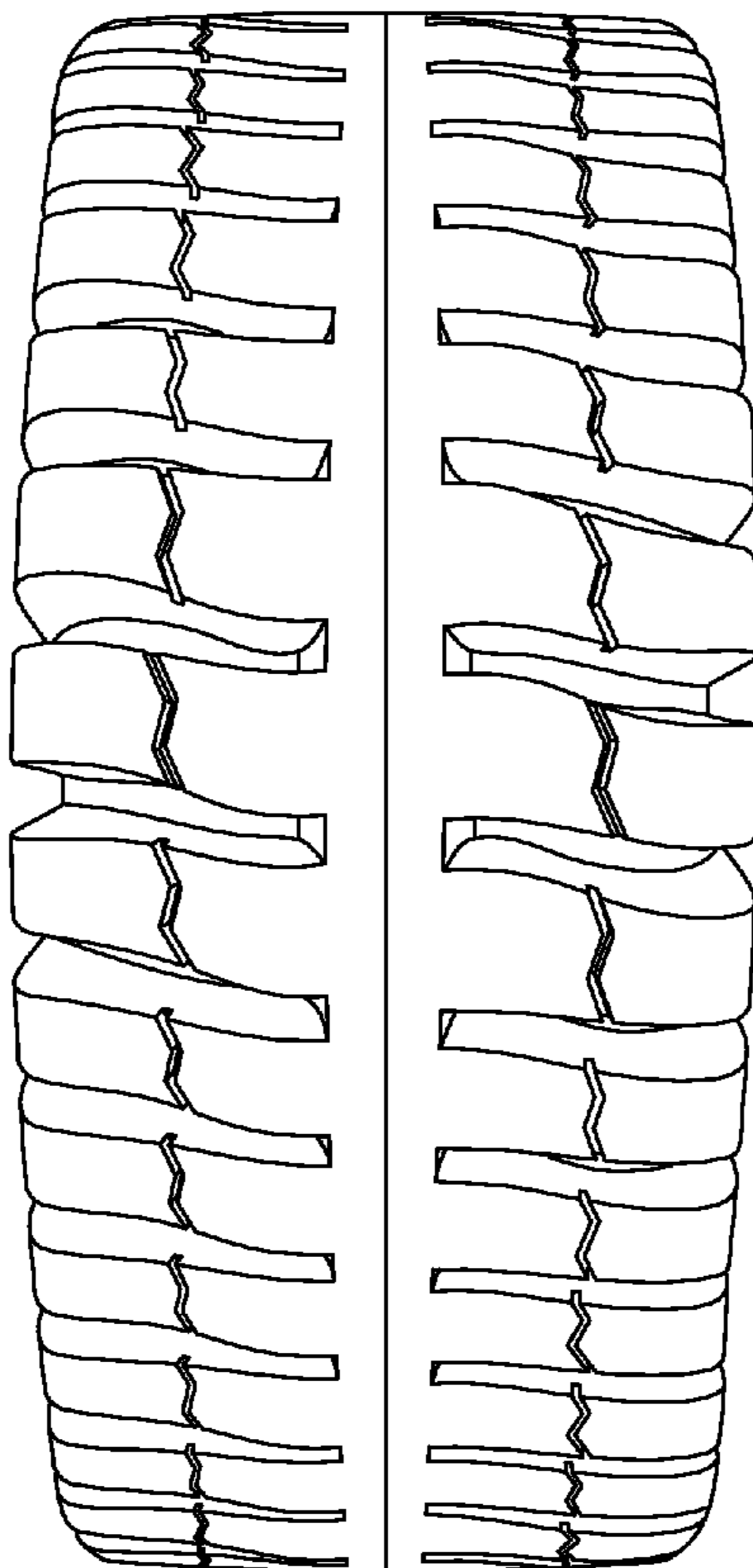
FIG. 3 is a perspective view of another tire including the tread  
pattern of the invention;

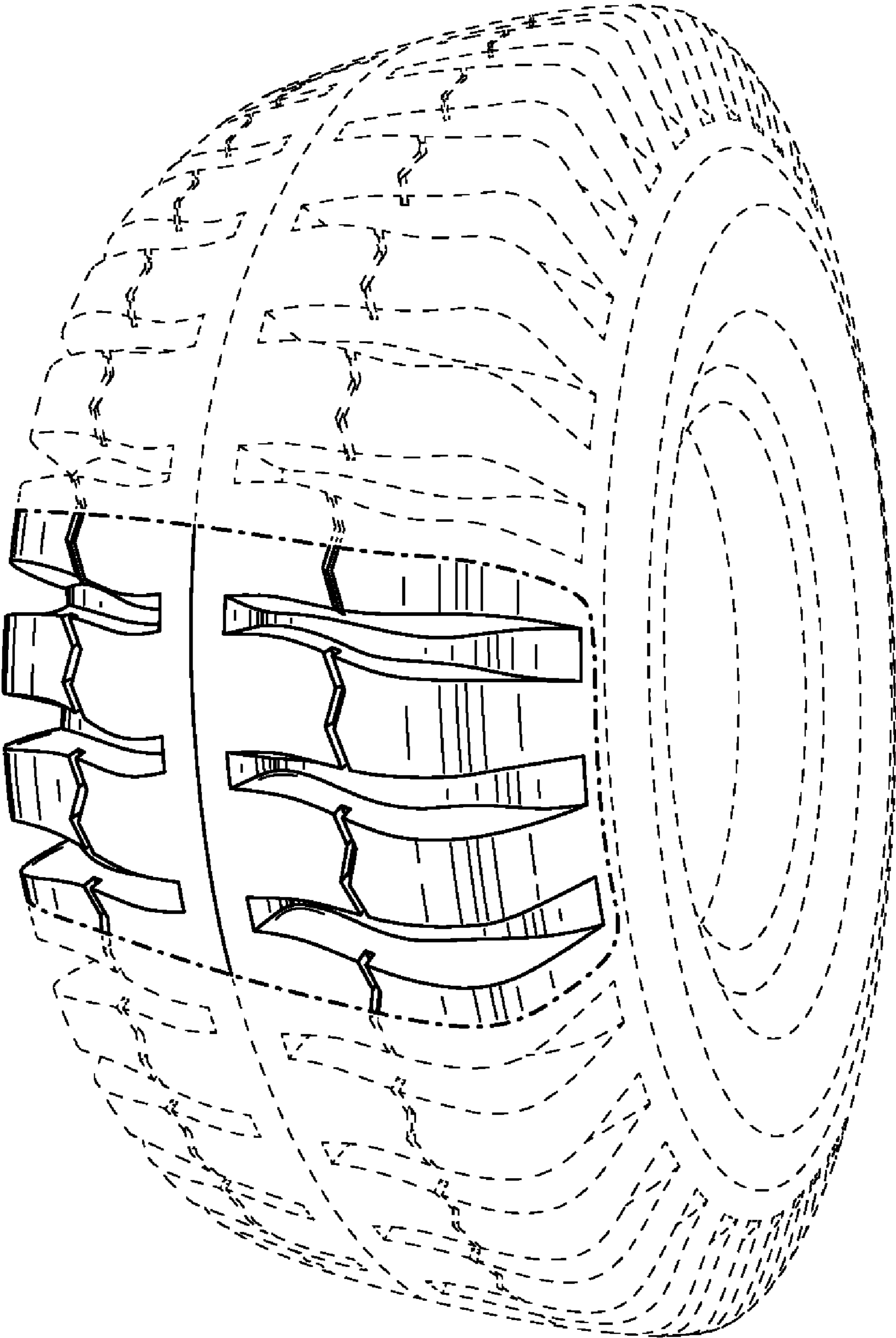
FIG. 4 is a front view of the tire of FIG. 3; and,

FIG. 5 is a right side view of the tire of FIG. 3.

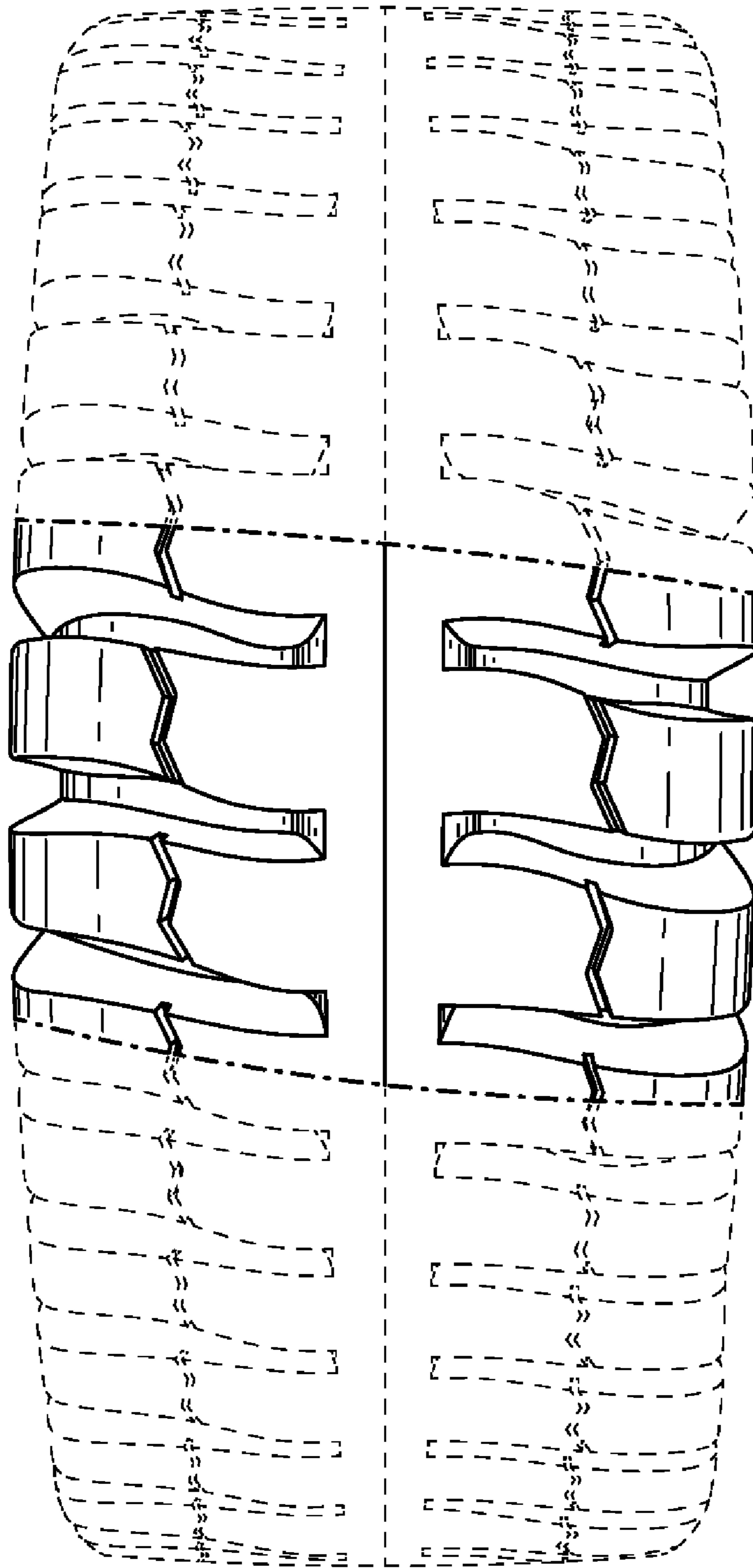
In the drawings, the broken lines depict portions of a tire only  
and form no part of the claimed design.

**1 Claim, 5 Drawing Sheets**

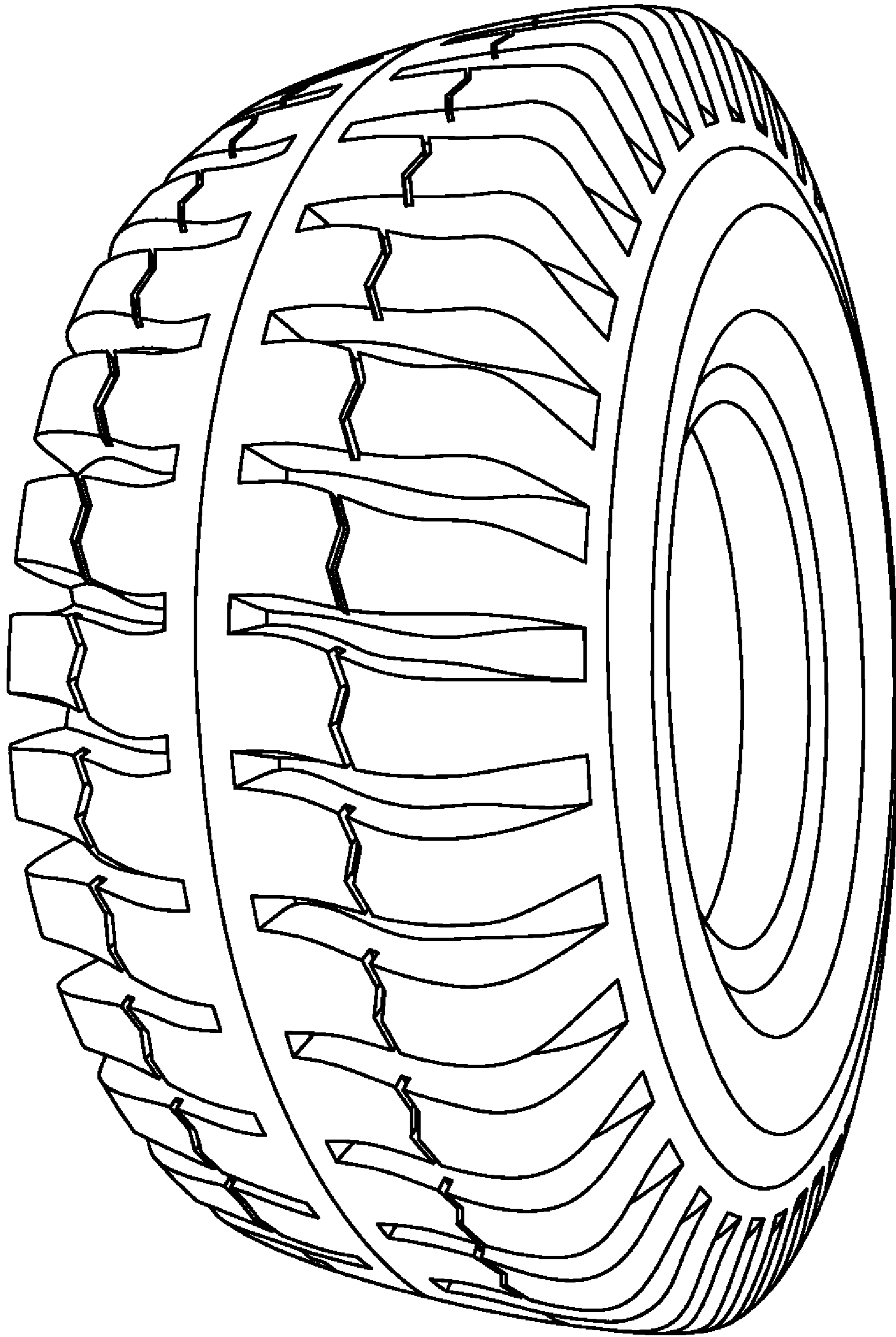




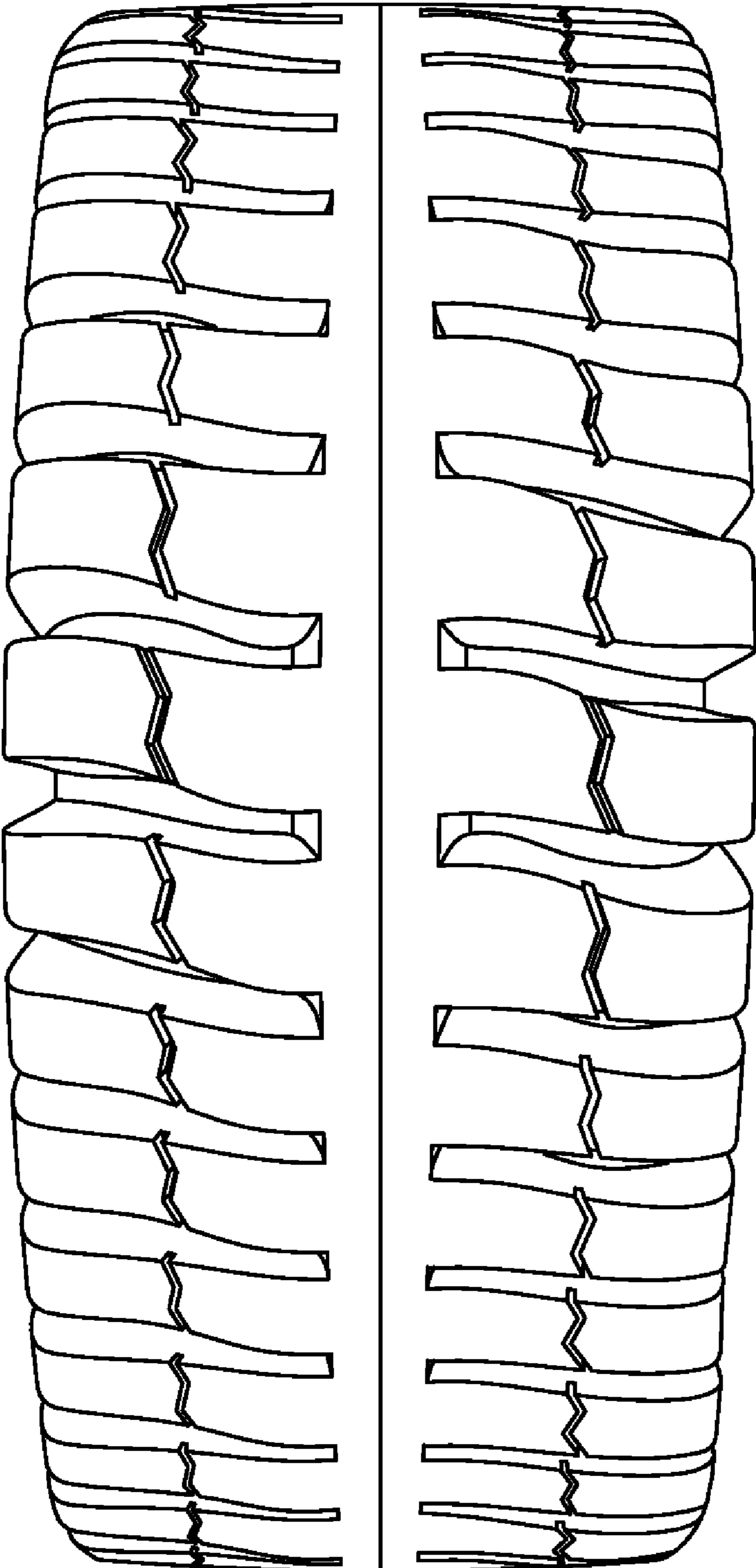
**FIG. 1**



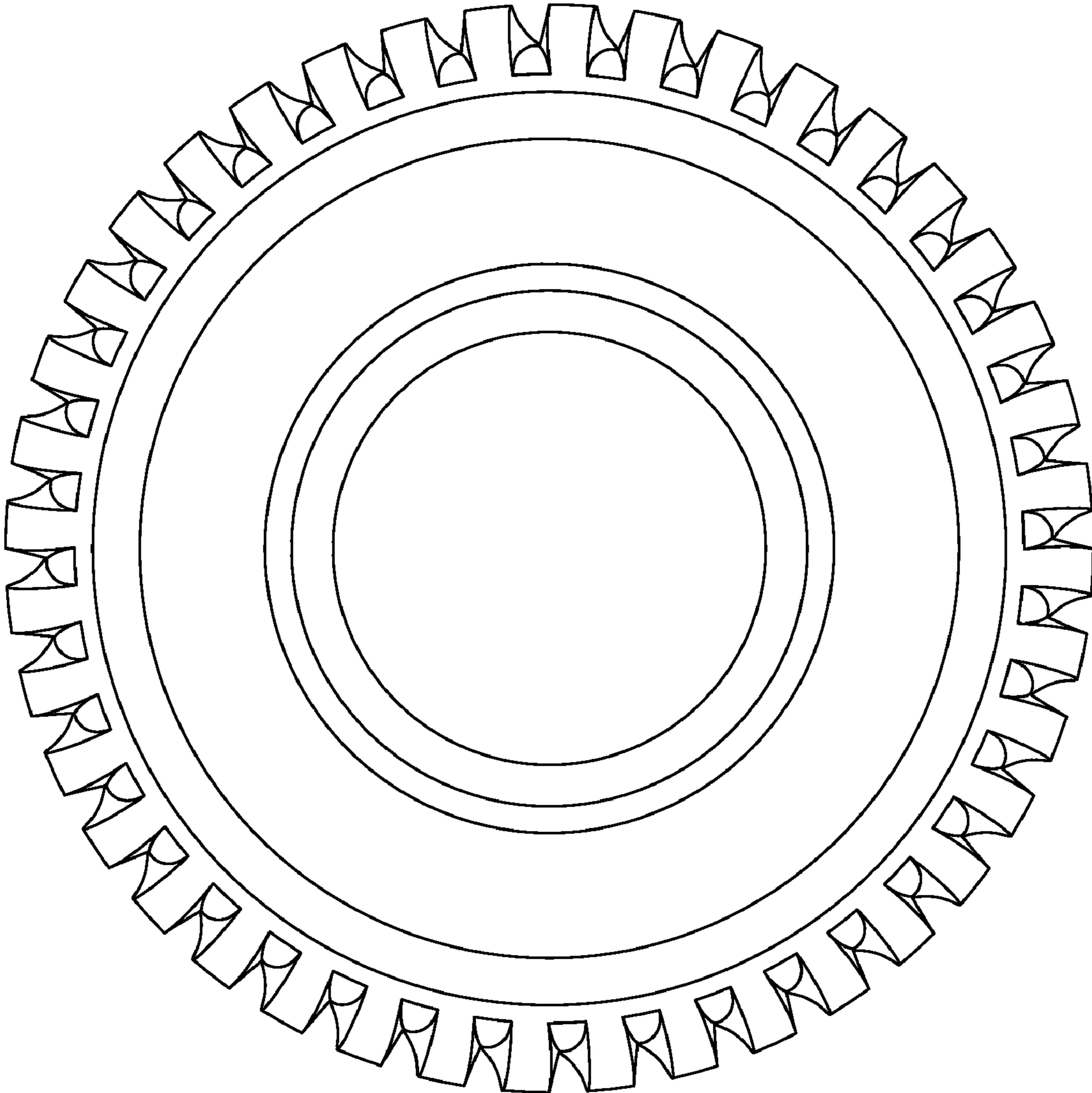
**FIG. 2**



**FIG. 3**



**FIG. 4**



**FIG. 5**