



US00D611890S

(12) **United States Design Patent**  
**Lessmann**

(10) **Patent No.:** **US D611,890 S**  
(45) **Date of Patent:** **\*\* Mar. 16, 2010**

(54) **TIRE TREAD FOR A VEHICLE TIRE**

(75) Inventor: **Kristina Lessmann**, Garbsen (DE)

(73) Assignee: **Continental Aktiengesellschaft**,  
Hanover (DE)

(\*\*) Term: **14 Years**

(21) Appl. No.: **29/340,189**

(22) Filed: **Jul. 15, 2009**

(30) **Foreign Application Priority Data**

Apr. 8, 2009 (EM) ..... 001119440

(51) **LOC (9) Cl.** ..... **12-15**

(52) **U.S. Cl.** ..... **D12/527**

(58) **Field of Classification Search** ..... D12/505-532,  
D12/900-901; 152/209.1, 209.8-209.19,  
152/209.25-209.28

See application file for complete search history.

(56) **References Cited**

**U.S. PATENT DOCUMENTS**

- D451,859 S \* 12/2001 Slingluff et al. .... D12/531
- D490,769 S \* 6/2004 Diensthuber et al. .... D12/531
- D524,237 S \* 7/2006 Labbe et al. .... D12/524
- D525,187 S \* 7/2006 Lee et al. .... D12/527
- D530,661 S \* 10/2006 Matsumoto et al. .... D12/532
- D544,432 S \* 6/2007 Fukunaga ..... D12/532

- D566,037 S \* 4/2008 Raatikainen et al. .... D12/521
- D588,522 S \* 3/2009 Matsumoto ..... D12/531
- D593,932 S \* 6/2009 Wildenhain et al. .... D12/531
- D594,814 S \* 6/2009 Kang ..... D12/531
- D600,194 S \* 9/2009 Matsumoto et al. .... D12/527

\* cited by examiner

*Primary Examiner*—Stacia Cadmus

(74) *Attorney, Agent, or Firm*—Laurence A. Greenberg;  
Werner H. Stemer; Ralph E. Locher

(57) **CLAIM**

The ornamental design for a tire tread for a vehicle tire, as shown and described.

**DESCRIPTION**

FIG. 1 is a perspective view of the vehicle tire, showing my new design;

FIG. 2 is a front elevational view thereof; and

FIG. 3 is a left side, elevational view thereof;

FIG. 4 is a right side, elevational view thereof; and,

FIG. 5 is a partial front view thereof, illustrated on a larger scale.

The tire tread pattern is repeated uniformly around the circumference of the tire. The dash-dot lines showing the boundaries of the claim and the broken lines depicting unclaimed subject matter do not form a part of the claim.

**1 Claim, 5 Drawing Sheets**

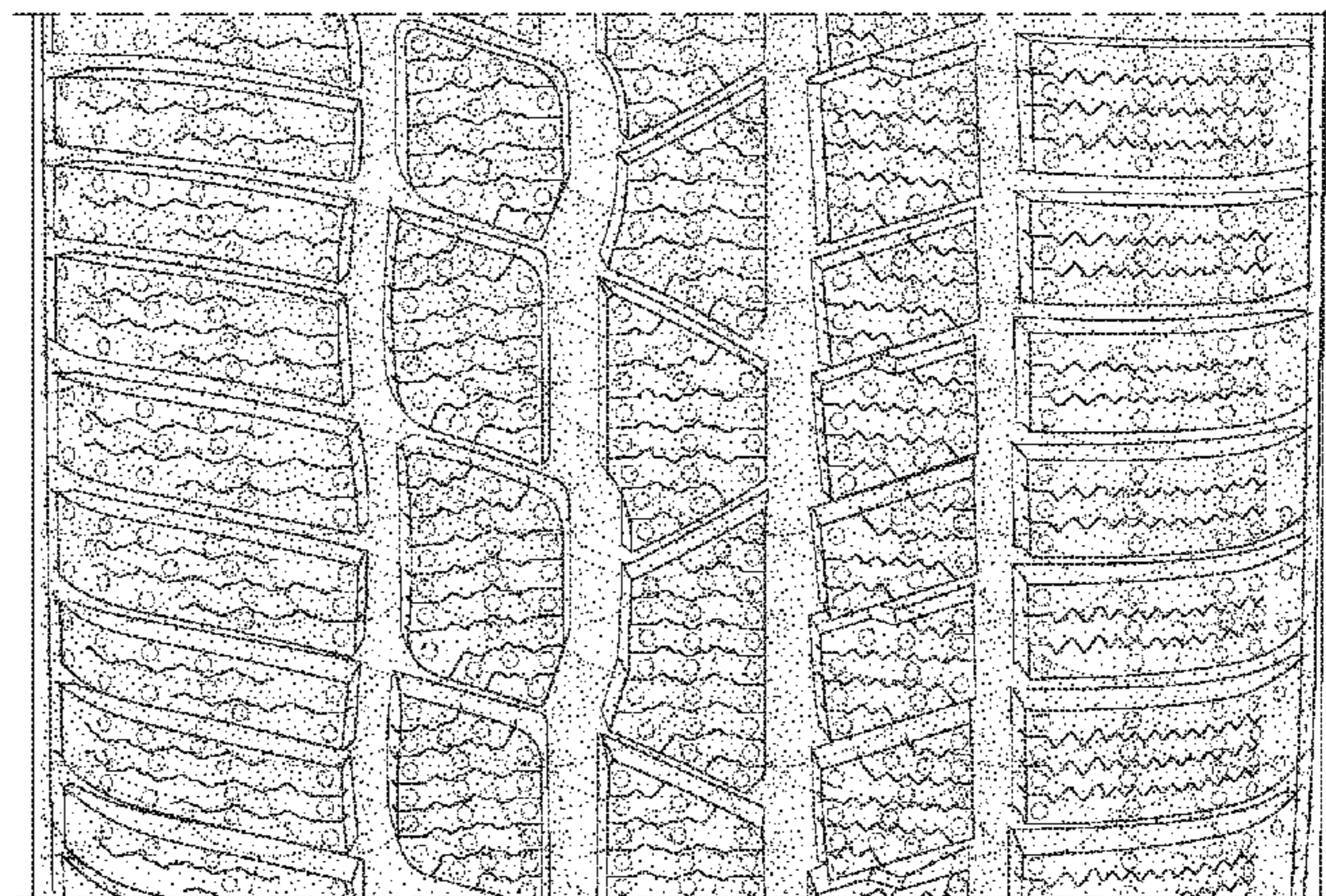
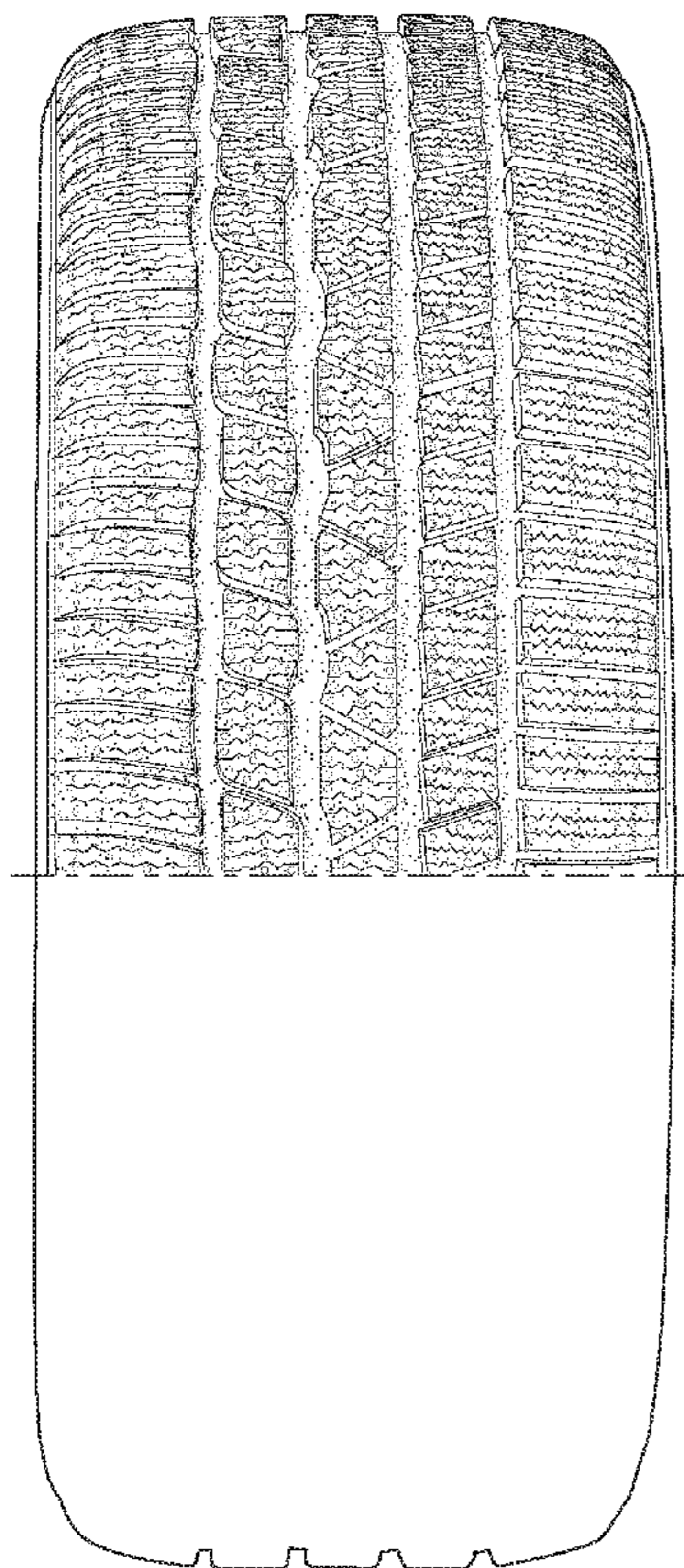



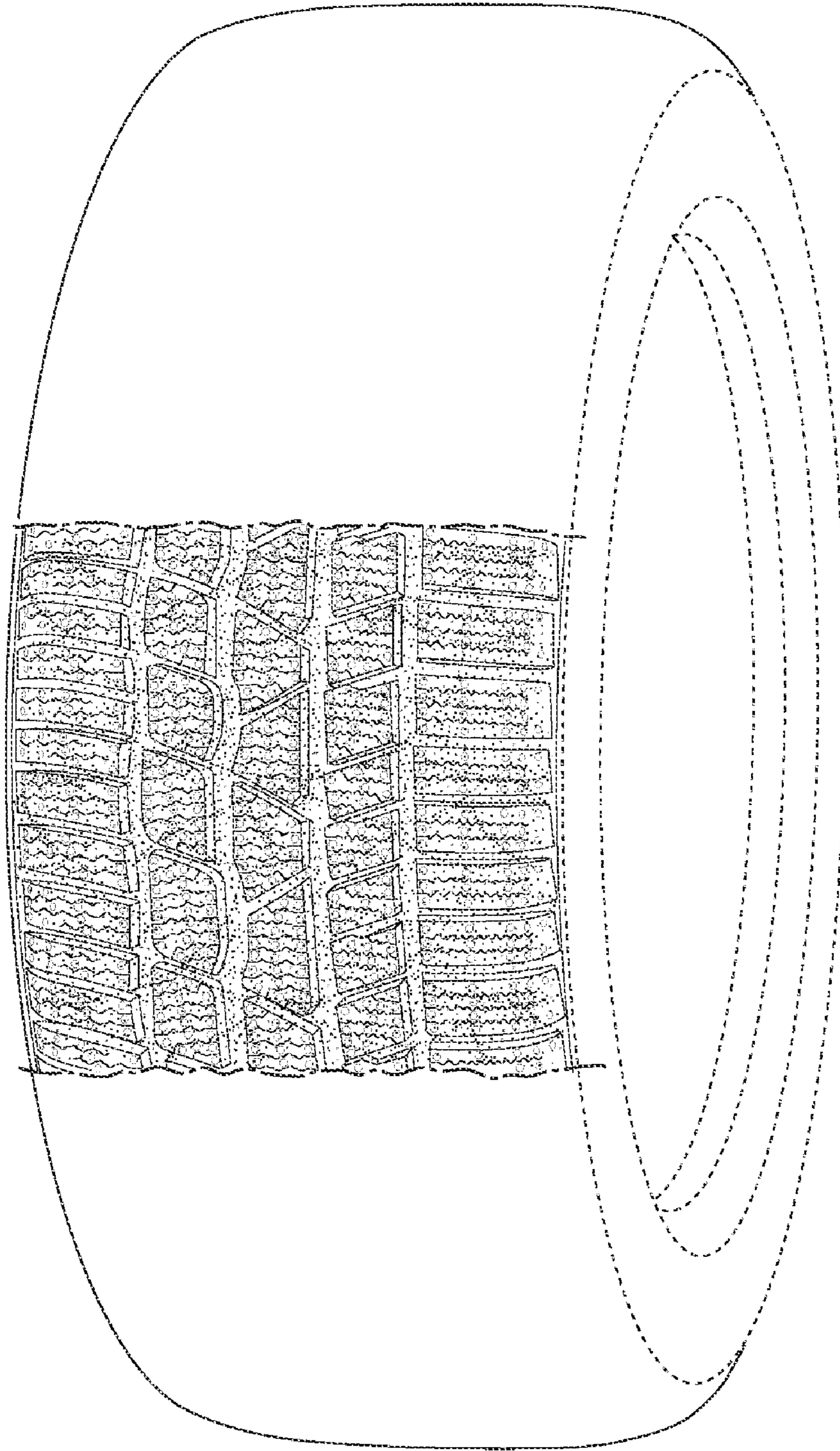

FIG. 1

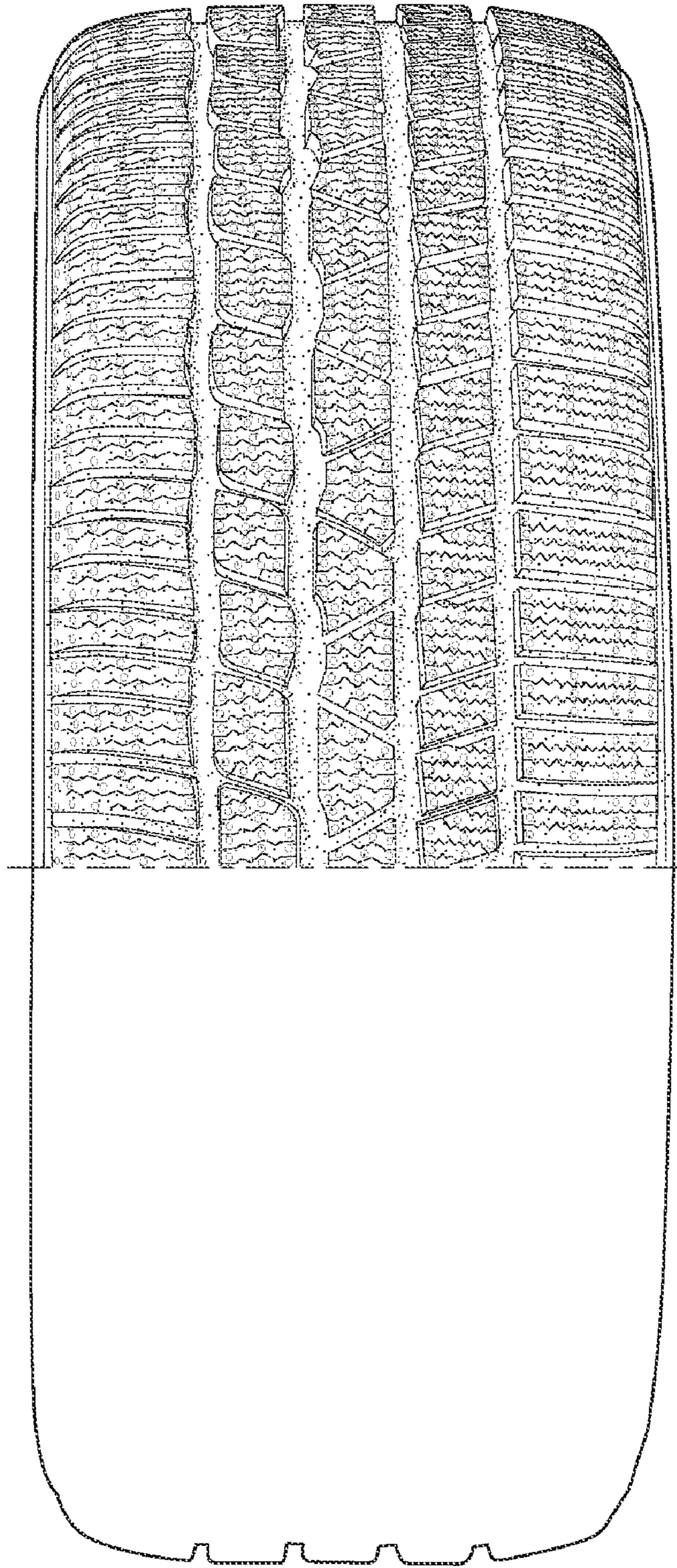

FIG. 2

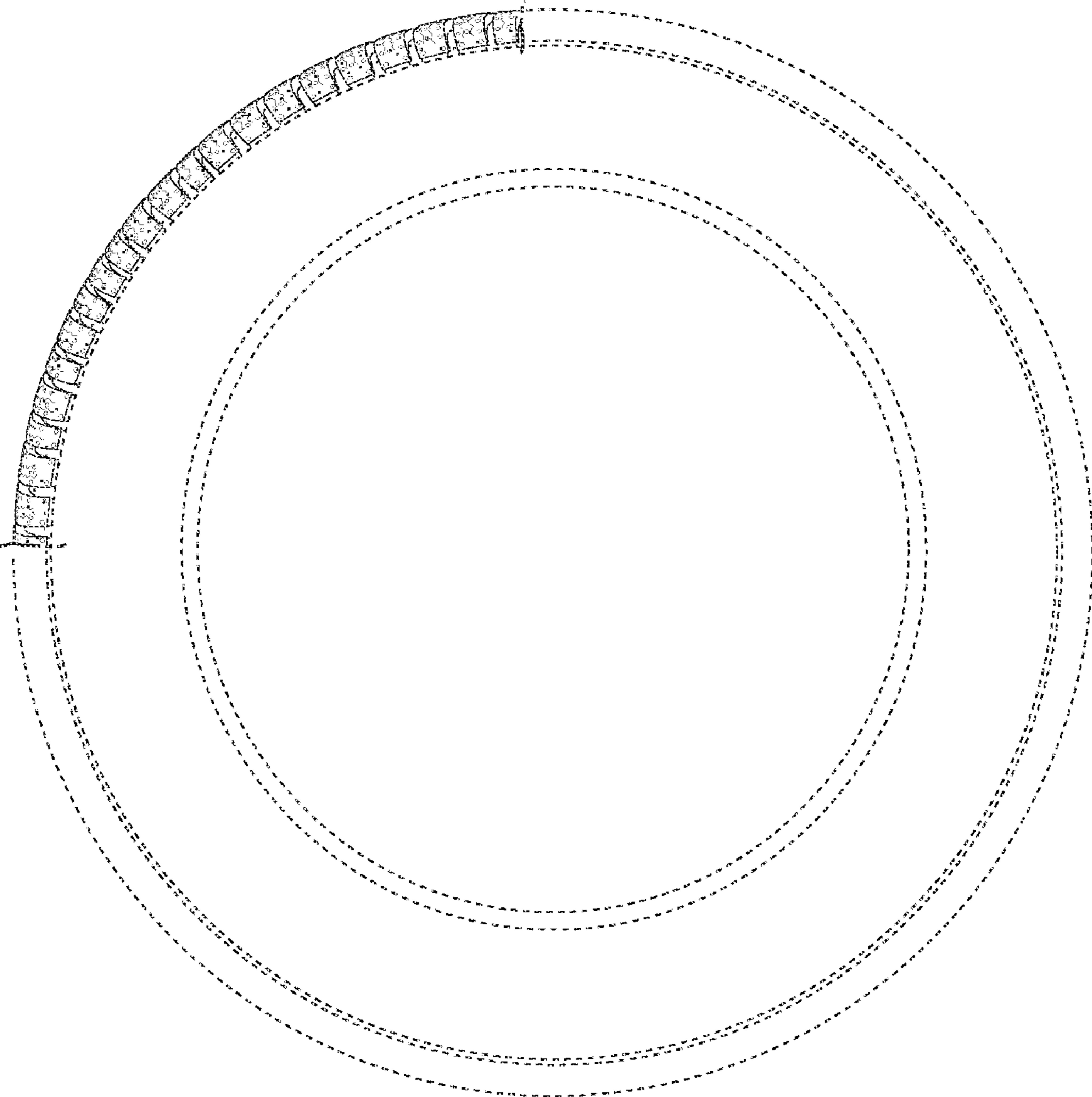

FIG. 3



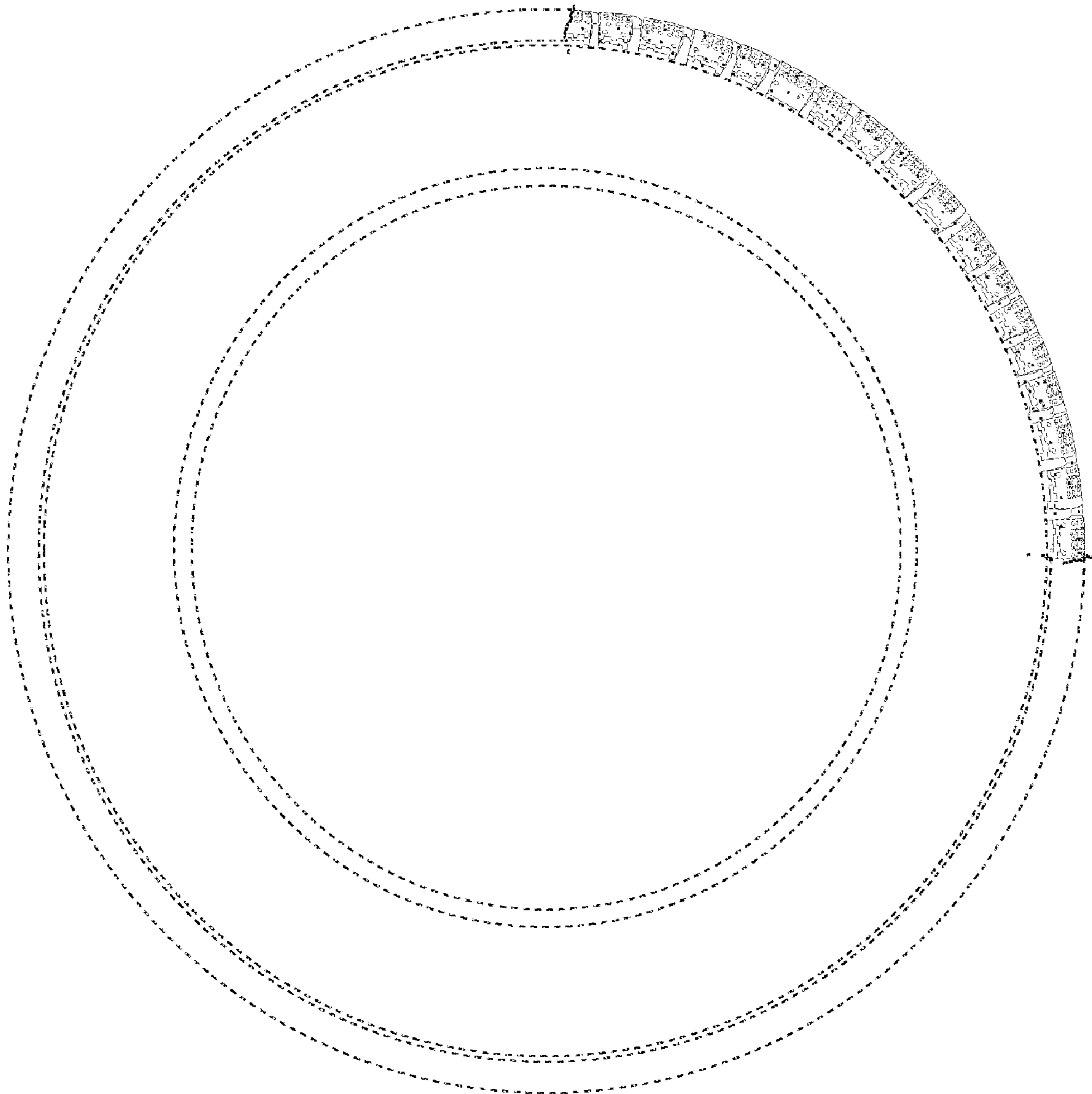

FIG. 4

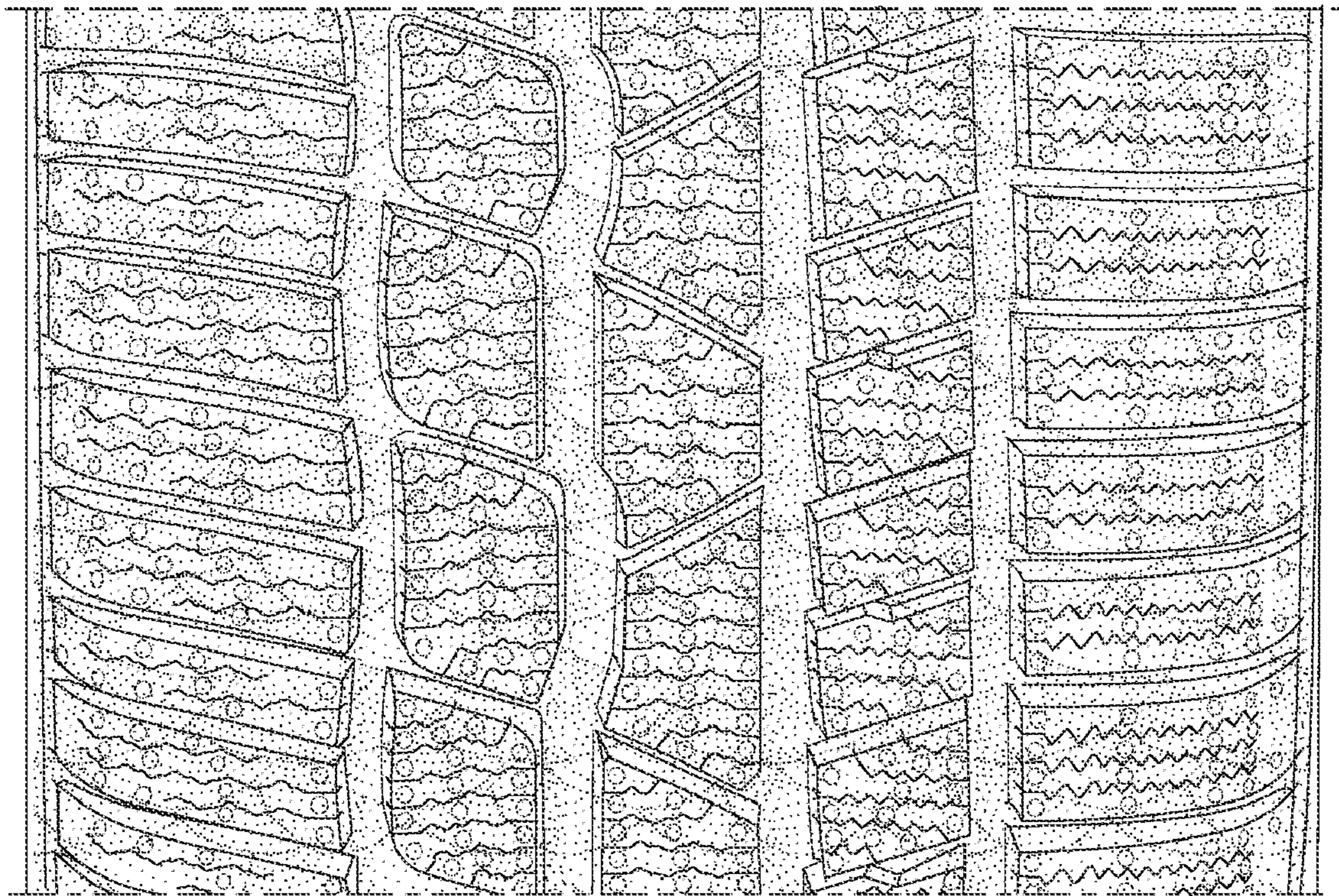

FIG. 5