



US00D611762S

(12) **United States Design Patent**  
**Liu et al.**

(10) **Patent No.:** **US D611,762 S**  
(45) **Date of Patent:** **\*\* Mar. 16, 2010**

(54) **GRILL SURFACE**

(75) Inventors: **Tachi Liu**, Tai nan (TW); **Zhaohong Li**, Fujian (CN)

(73) Assignee: **Tsann Kuen (China) Enterprise Co., Ltd.**, Xiamen, Fujian (CN)

(\*\*) Term: **14 Years**

(21) Appl. No.: **29/329,433**

(22) Filed: **Dec. 15, 2008**

(30) **Foreign Application Priority Data**

Jun. 13, 2008 (CN) ..... 2008 3 0111674

(51) **LOC (9) Cl.** ..... **07-02**

(52) **U.S. Cl.** ..... **D7/409**

(58) **Field of Classification Search** ..... D7/323, D7/328-332, 334-341, 347-349, 352-363, D7/402, 409, 609; 99/219, 331, 339-340, 99/349, 369, 372-376, 385-386, 389, 425, 99/444, 446, 466, 601, 618, 620; 126/25 R; 219/524-525, 620-622, 732-734; 269/295; 445/35

See application file for complete search history.

(56) **References Cited**

**U.S. PATENT DOCUMENTS**

2,896,307 A \* 7/1959 Whiteley ..... 445/35  
3,664,256 A \* 5/1972 Peirce ..... 99/425  
D229,532 S \* 12/1973 Colato et al. .... D7/409  
4,140,340 A \* 2/1979 Cloutier ..... 269/295

D256,654 S \* 9/1980 Painter et al. .... D7/409  
D283,195 S \* 4/1986 Danley et al. .... D7/402  
D297,393 S \* 8/1988 Picozza et al. .... D7/359  
4,784,109 A \* 11/1988 Korpan ..... 126/25 R  
D367,205 S \* 2/1996 O'Higgins ..... D7/409  
5,606,905 A \* 3/1997 Boehm et al. .... 99/375  
6,994,017 B2 \* 2/2006 Lerner ..... 99/376  
D551,019 S \* 9/2007 Dreimann et al. .... D7/409

\* cited by examiner

*Primary Examiner*—Caron Veynar  
*Assistant Examiner*—Ricky Pham

(57) **CLAIM**

The ornamental design for a grill surface, as shown and described.

**DESCRIPTION**

FIG. 1 is a perspective view of a grill surface showing our new design;

FIG. 2 is a top view of FIG. 1;

FIG. 3 is a rear view of FIG. 1;

FIG. 4 is a front view of FIG. 1;

FIG. 5 is a right side view of FIG. 1;

FIG. 6 is a left side view of FIG. 1; and,

FIG. 7 is a bottom view of FIG. 1.

The subject matter in broken lines is provided for illustrative purposes only and is not considered part of the claimed design.

**1 Claim, 5 Drawing Sheets**

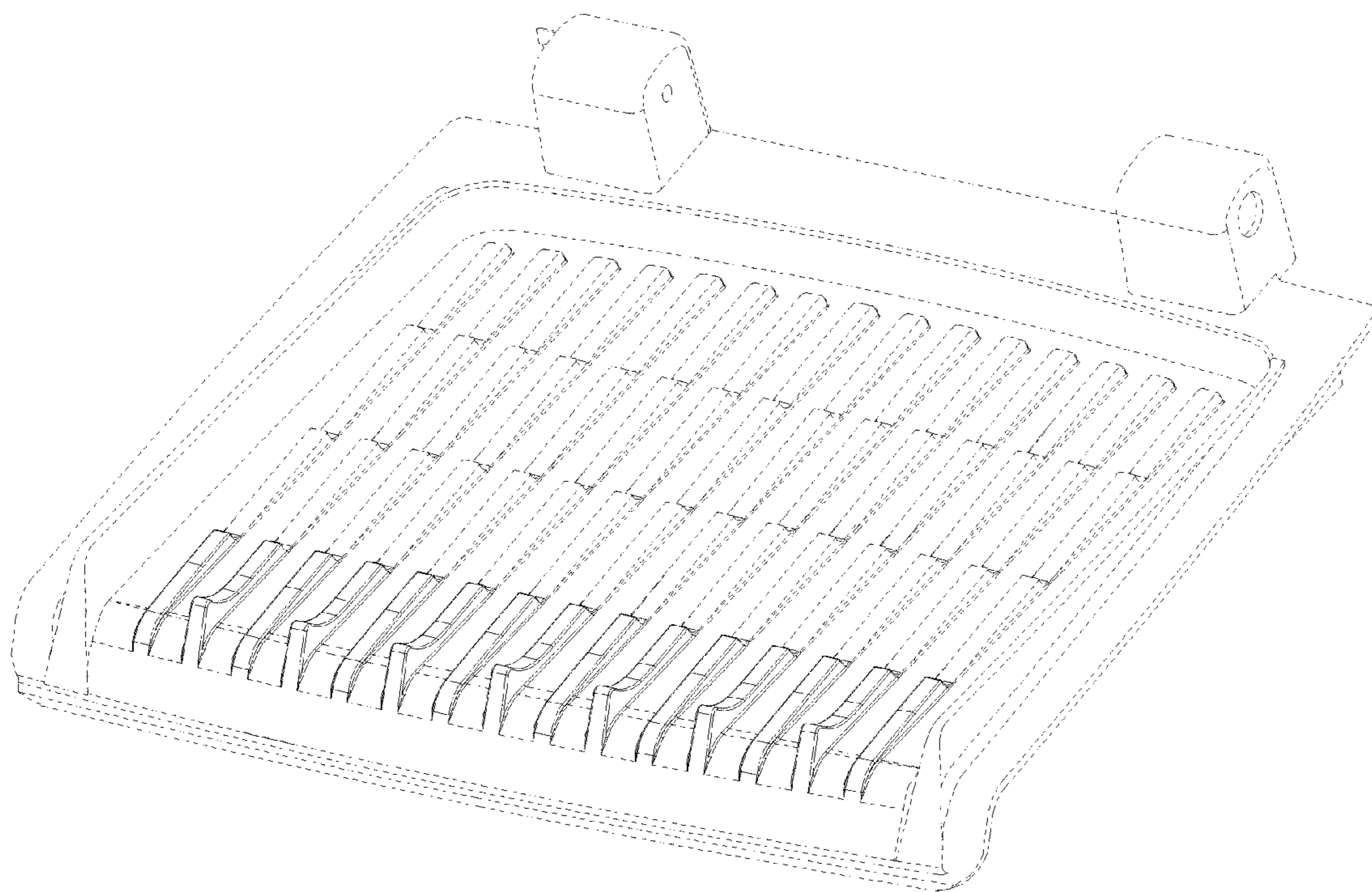

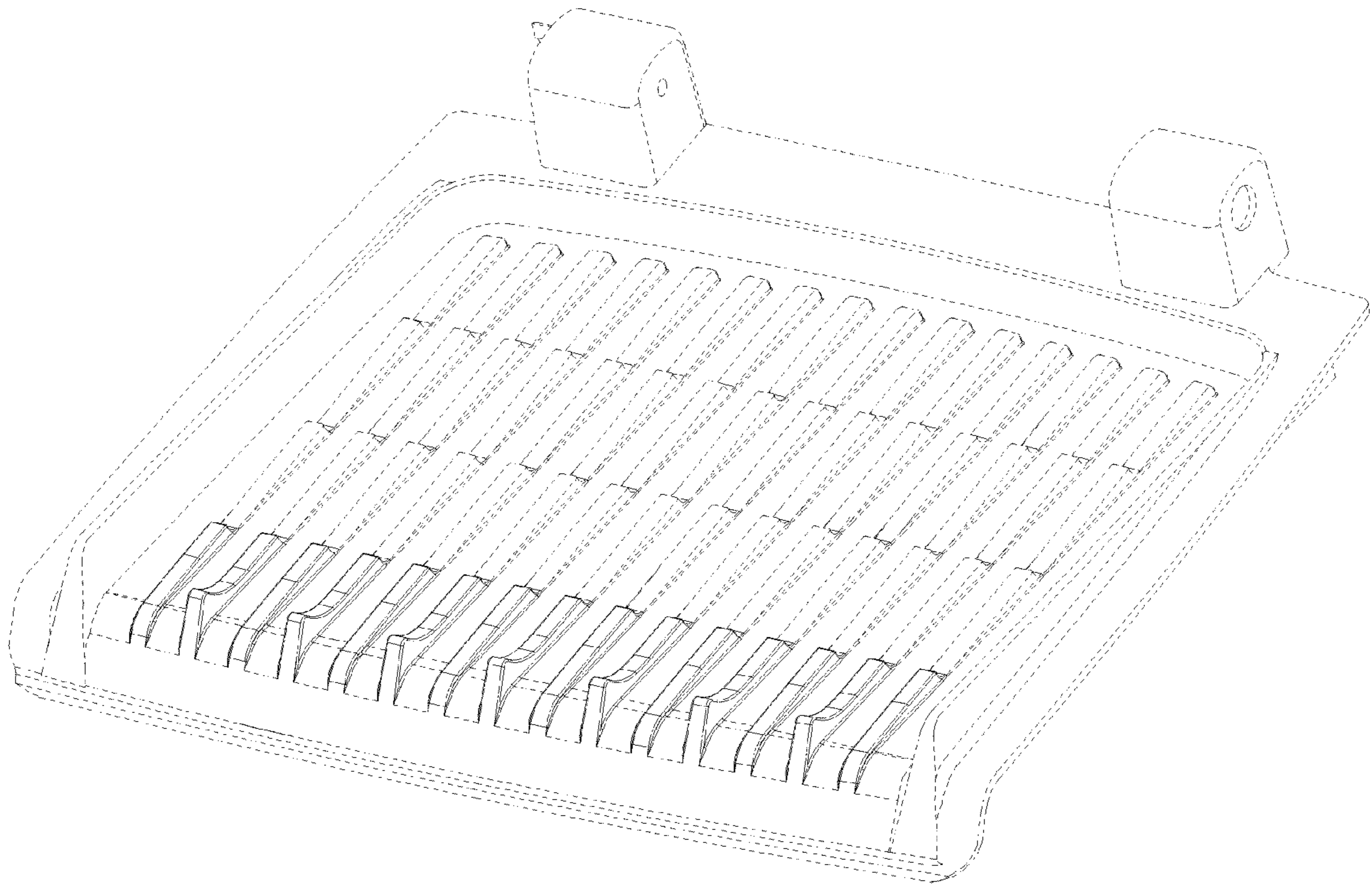

FIG. 1

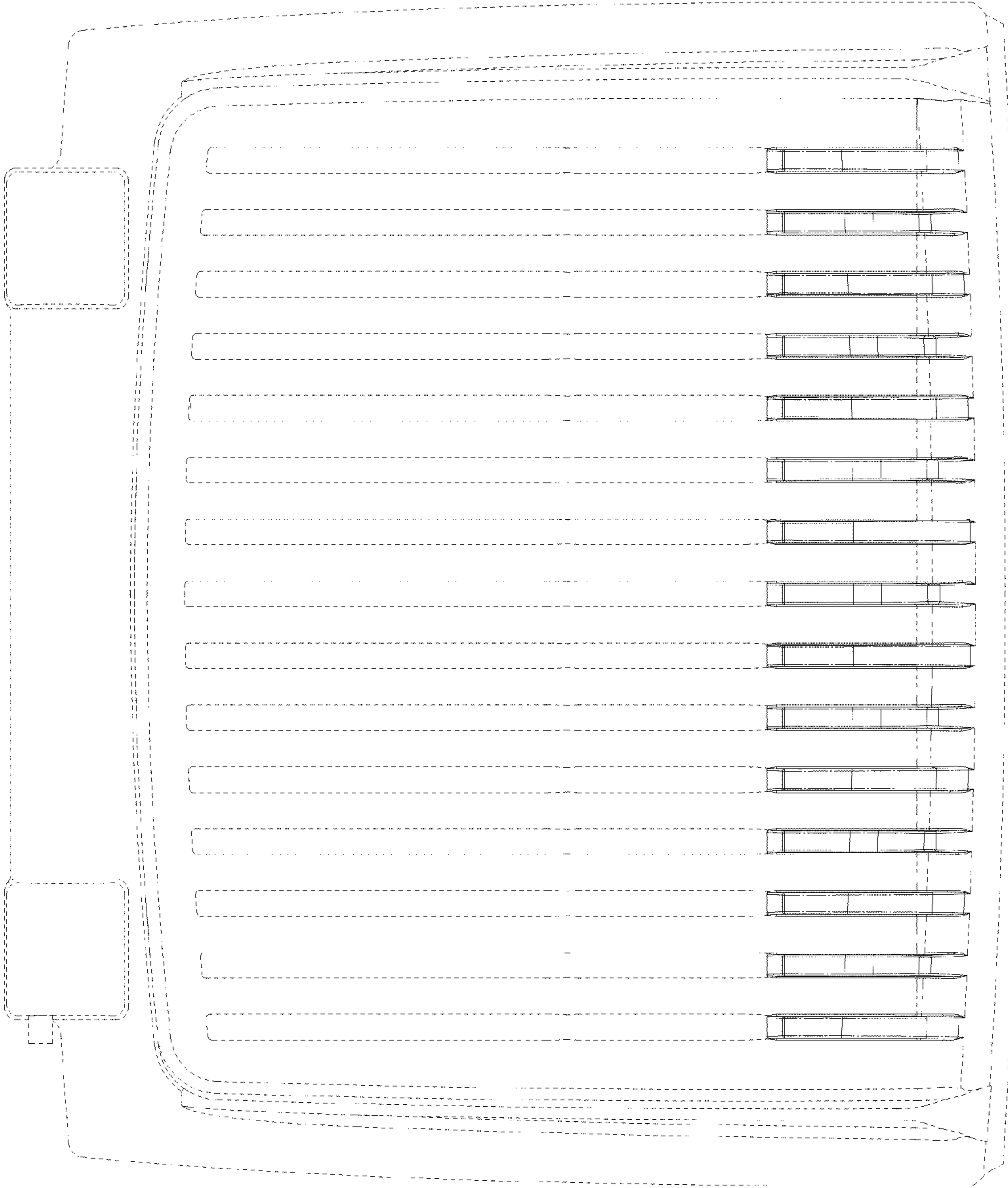

FIG. 2

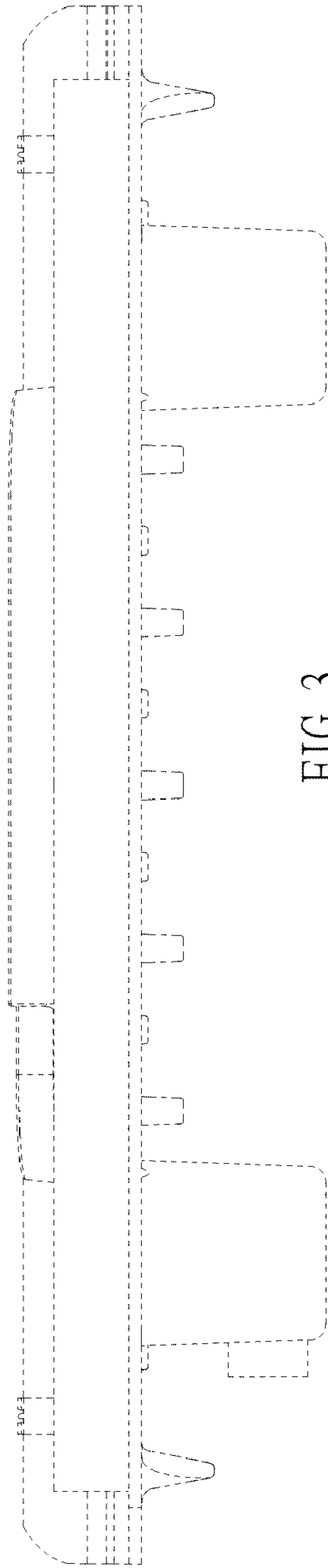

FIG. 3

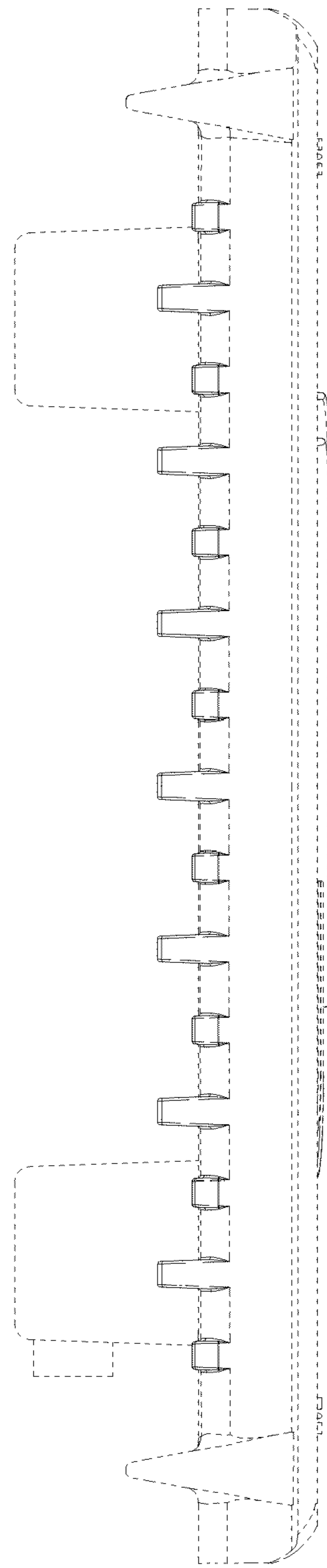

FIG. 4

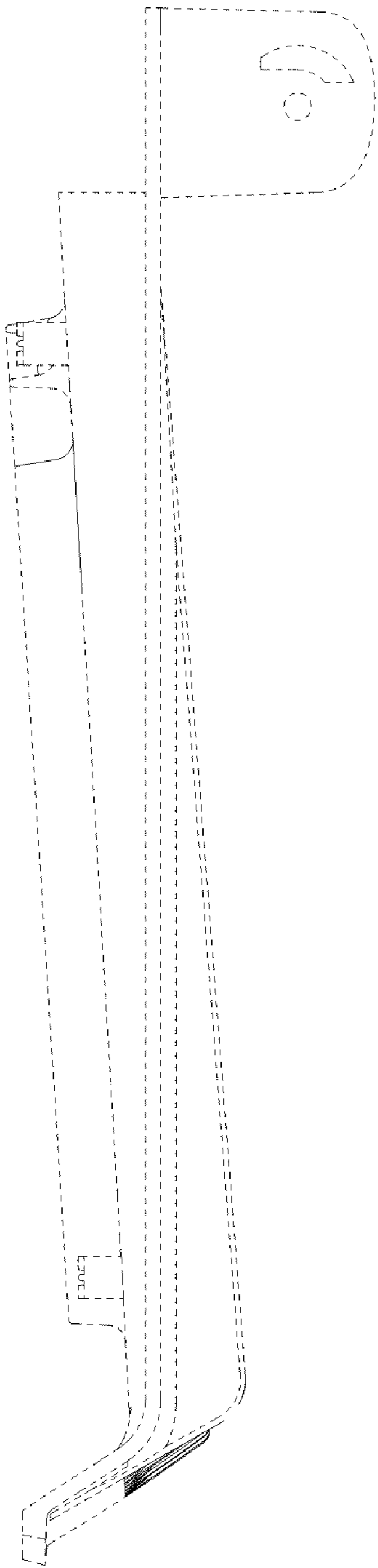

FIG. 5

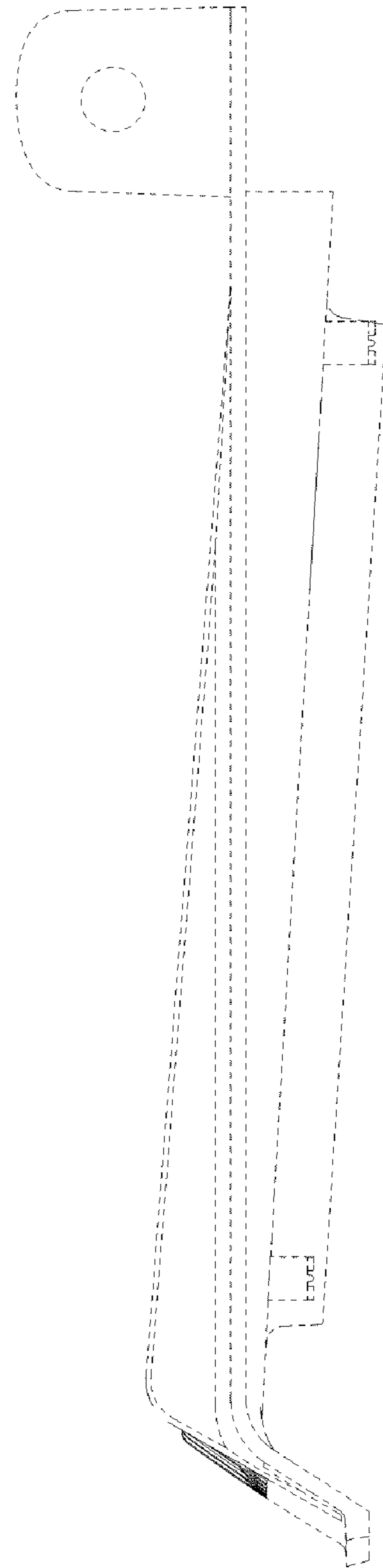

FIG. 6

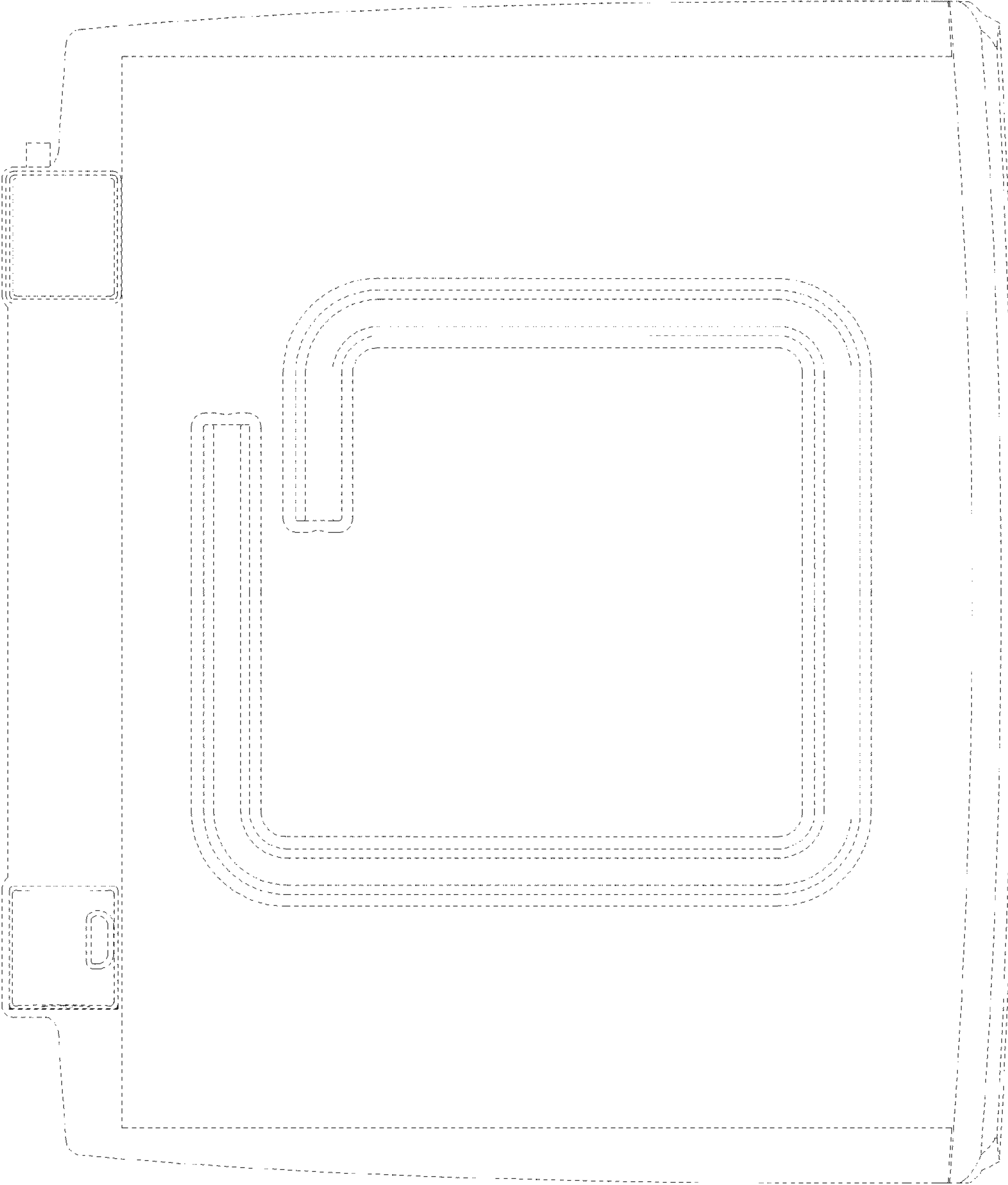

FIG. 7