



US00D611721S

(12) **United States Design Patent**  
**Agnoli**

(10) **Patent No.:** **US D611,721 S**  
(45) **Date of Patent:** **\*\* Mar. 16, 2010**

(54) **BED**  
(75) Inventor: **Tito Agnoli**, Chiasso (CH)  
(73) Assignee: **Poltrona Frau S.p.A.**, Turin (IT)  
(\*\*) Term: **14 Years**  
(21) Appl. No.: **29/287,839**  
(22) Filed: **Sep. 26, 2007**

D480,577 S \* 10/2003 Ogawa ..... D6/392  
D543,051 S \* 5/2007 Kingsley et al. .... D6/393  
D546,578 S \* 7/2007 Juneau ..... D6/393  
D572,035 S \* 7/2008 Agnoli ..... D6/393

\* cited by examiner

*Primary Examiner*—Janice E Seeger  
(74) *Attorney, Agent, or Firm*—Nixon & Vanderhye P.C.

**Related U.S. Application Data**

(62) Division of application No. 29/267,098, filed on Oct. 5, 2006, now Pat. No. Des. 572,035.

(57) **CLAIM**

The ornamental design for a “bed,” as shown and described.

**Foreign Application Priority Data**

(30) Apr. 5, 2006 (IT) ..... TO2006O0025

**DESCRIPTION**

(51) **LOC (9) Cl.** ..... **06-02**  
(52) **U.S. Cl.** ..... **D6/393**  
(58) **Field of Classification Search** ..... D6/382,  
D6/388, 389, 392–395, 505–508; 5/53.1,  
5/279.1, 280, 281, 907  
See application file for complete search history.

FIG. 1 is a right elevational view of a bed;  
FIG. 2 is a bottom plan view of a bed;  
FIG. 3 is a front elevational view of a bed (the broken lines are for environmental purposes only and form no part of the claimed design);  
FIG. 4 is a top plan view of a bed;  
FIG. 5 is a left elevational view of a bed; and,  
FIG. 6 is a back elevational view of a bed (the broken lines are for environmental purposes only and form no part of the claimed design).

(56) **References Cited**

**U.S. PATENT DOCUMENTS**

D394,168 S \* 5/1998 Hutton ..... D6/393

**1 Claim, 2 Drawing Sheets**

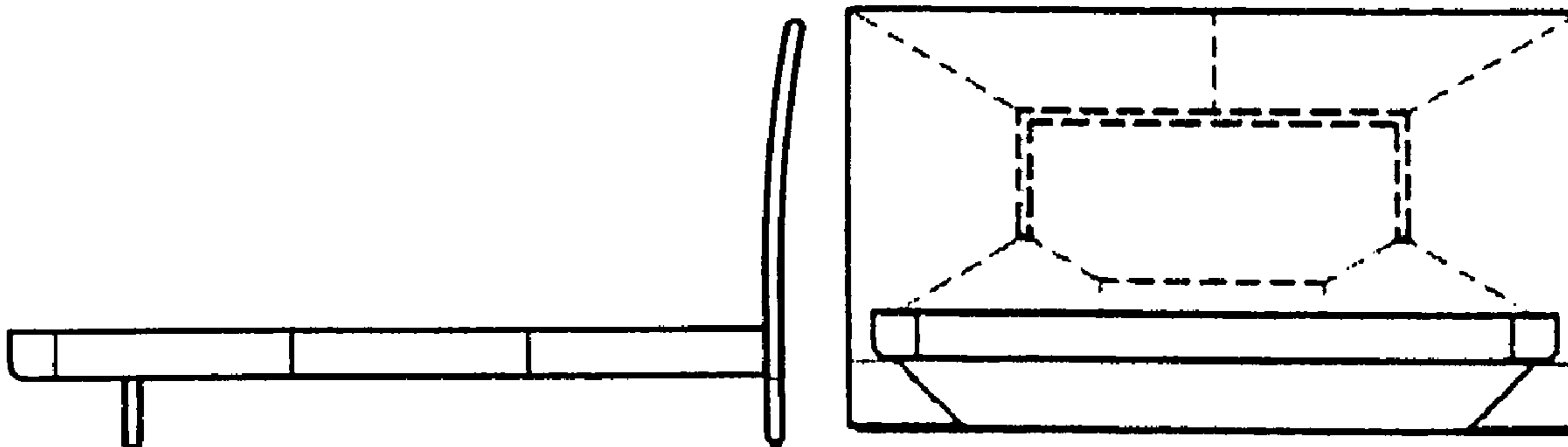

FIG. 1

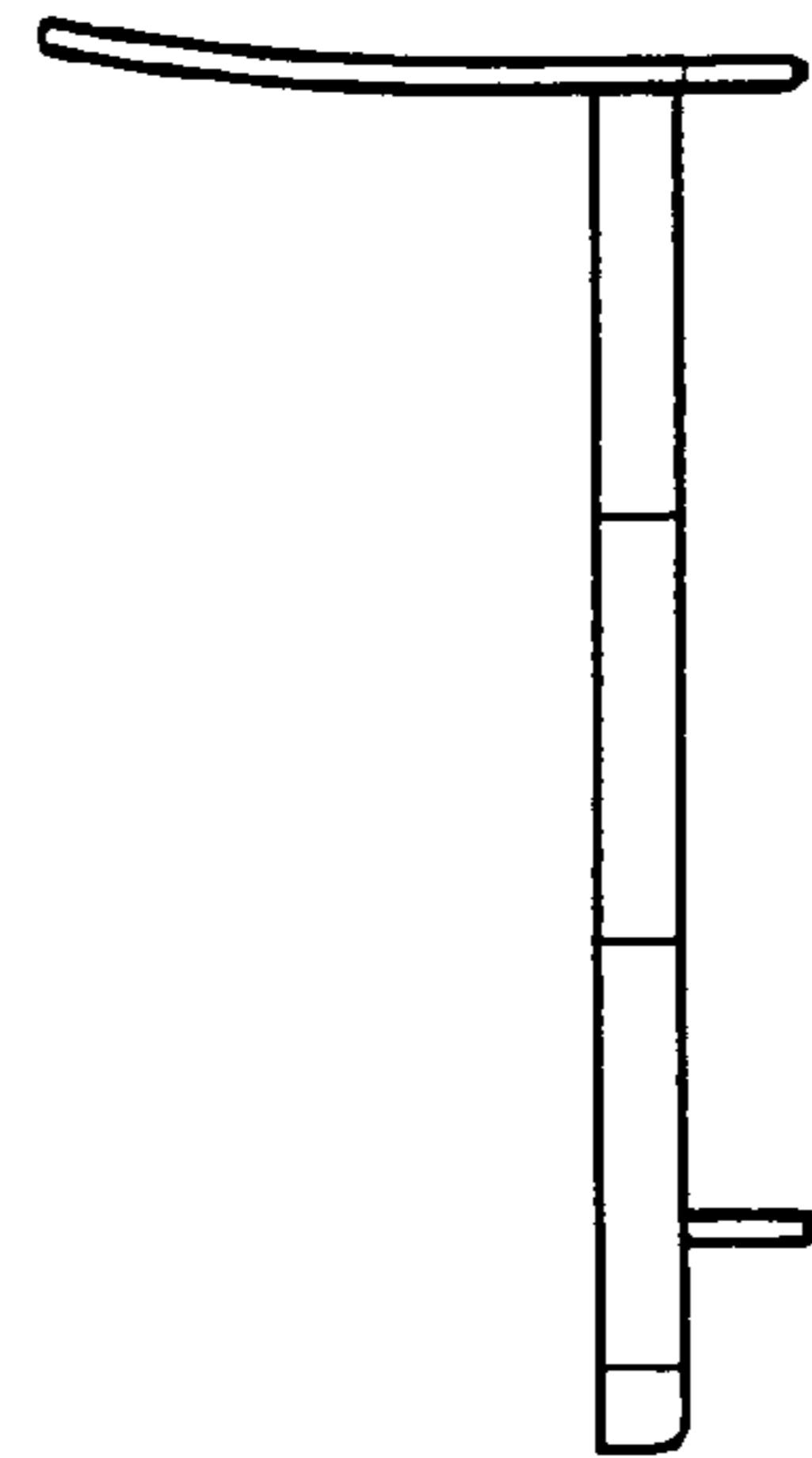

FIG. 3

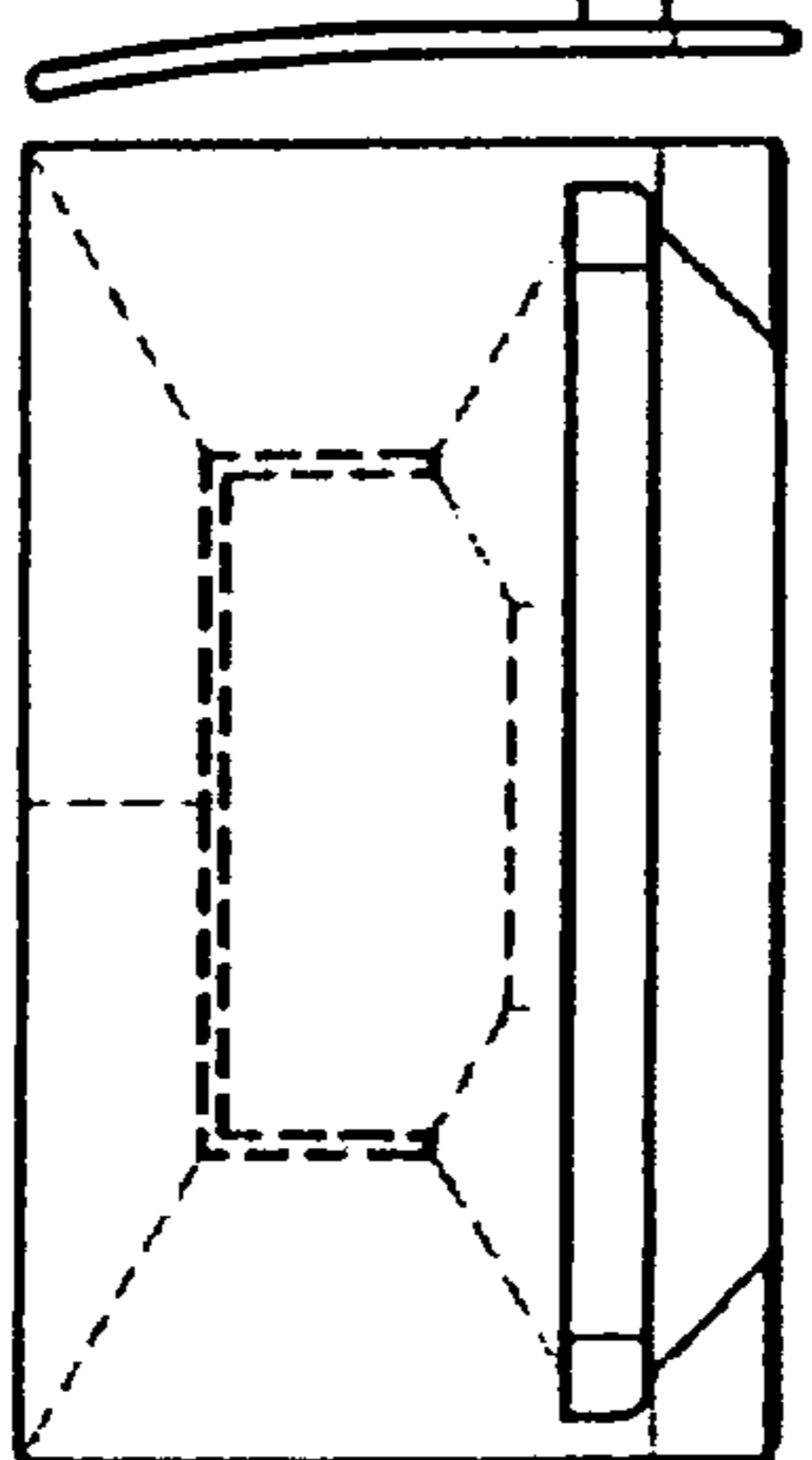

FIG. 5

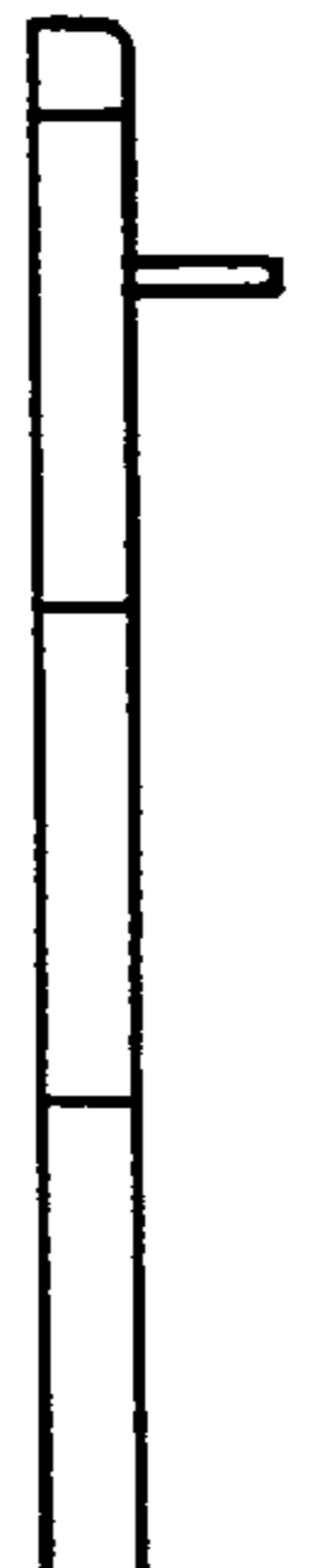

FIG. 6

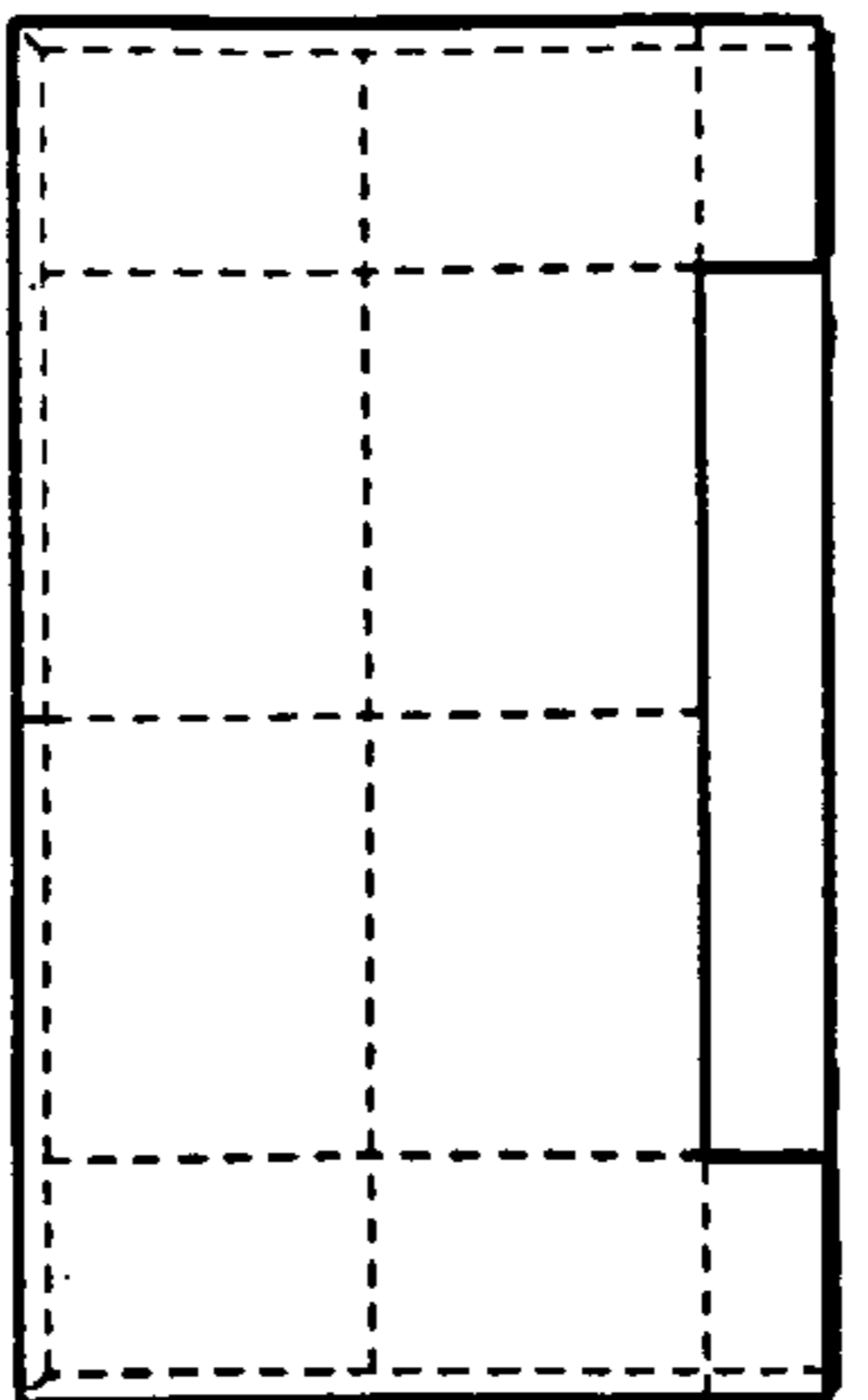

FIG. 2

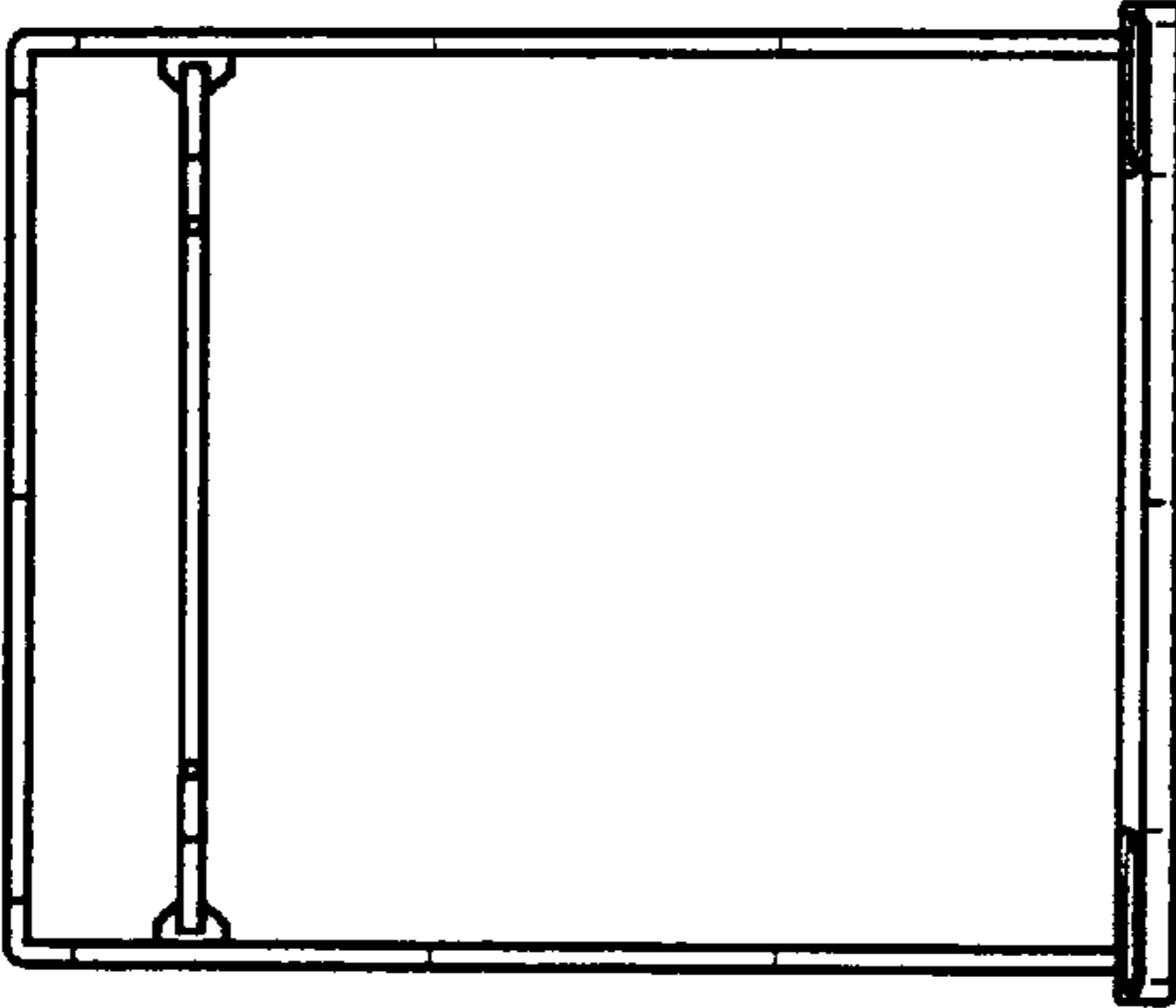

FIG. 4

