



US00D611693S

(12) **United States Design Patent**
Schwartz

(10) **Patent No.:** **US D611,693 S**
(45) **Date of Patent:** **** Mar. 16, 2010**

(54) **PAIR OF WOMEN'S SHOES**

(76) Inventor: **Barbara Schwartz**, 1 Quinby Ridge Rd.,
Armonk, NY (US) 10504

(**) Term: **14 Years**

(21) Appl. No.: **29/343,696**

(22) Filed: **Sep. 17, 2009**

Related U.S. Application Data

(62) Division of application No. 29/319,220, filed on Jun. 5,
2008, now Pat. No. Des. 601,335.

(51) **LOC (9) Cl.** **02-99**

(52) **U.S. Cl.** **D2/969**

(58) **Field of Classification Search** D2/896,
D2/898, 897, 900, 923, 925, 929, 939, 941,
D2/946, 969, 971; 36/45, 83, 87, 112, 113,
36/3 R, 3 A, 4

See application file for complete search history.

(56) **References Cited**

U.S. PATENT DOCUMENTS

D61,986 S *	2/1923	Roberts	D2/898
D95,528 S *	5/1935	Harris	D2/941
D133,819 S *	9/1942	Harris	D2/939
D166,090 S *	3/1952	Mailing	D2/897
D179,177 S *	11/1956	Zisla	D2/897
D273,628 S *	5/1984	Huberman et al.	D2/907
D499,865 S *	12/2004	Belley et al.	D2/969
D499,868 S *	12/2004	Belley et al.	D2/969
D500,191 S *	12/2004	Belley et al.	D2/969
D534,341 S *	1/2007	Choi	D2/971

* cited by examiner

Primary Examiner—Robert M Spear
Assistant Examiner—Rashida C McCoy

(74) *Attorney, Agent, or Firm*—Sonnenschein Nath &
Rosenthal LLP

(57) **CLAIM**

The ornamental design for a pair of women's shoes, as shown
and described.

DESCRIPTION

FIG. 1 depicts a front perspective view of a pair of women's
shoes having a design in accordance with the present inven-
tion.

FIG. 2 depicts a top view of the shoes of FIG. 1 having the
design.

FIG. 3 depicts a bottom view of the shoes of FIG. 1 having the
design.

FIG. 4 depicts a front view of the shoes of FIG. 1 having the
design.

FIG. 5 depicts a rear view of the shoes of FIG. 1 having the
design.

FIG. 6 depicts a left side view of the left shoe of FIG. 1 having
the design.

FIG. 7 depicts a right side view of the left shoe of FIG. 1
having the design.

FIG. 8 depicts a right side view of the right shoe of FIG. 1
having the design; and,

FIG. 9 depicts a left side view of the right shoe of FIG. 1
having the design.

Features shown in dashed lines immediately adjacent the
shaded areas or adjacent the solid lines represent the bounds
of the claim and all other dashed lines are for illustrative
purposes only.

None of the dashed lines form a part of the claimed design.

1 Claim, 6 Drawing Sheets

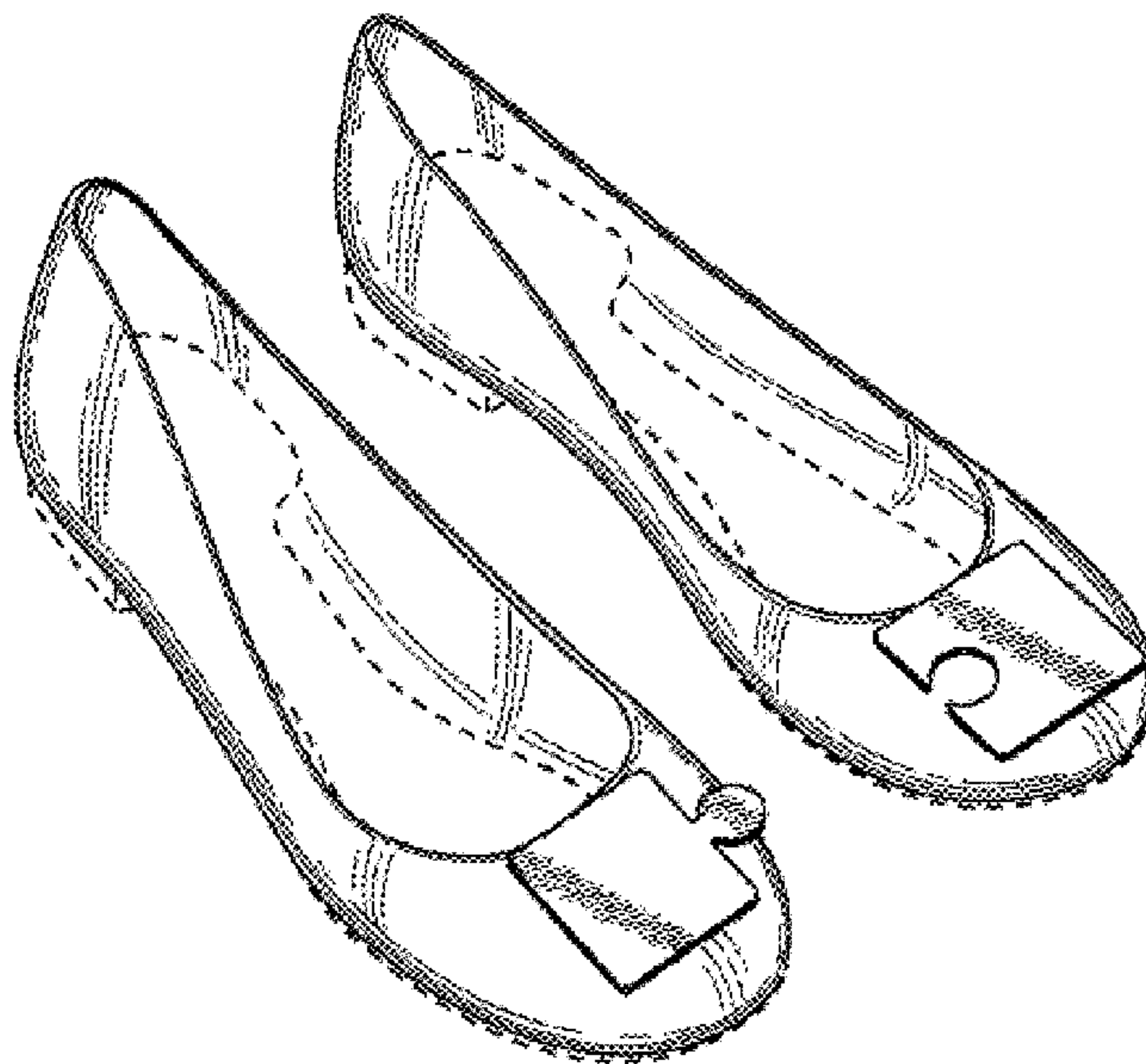

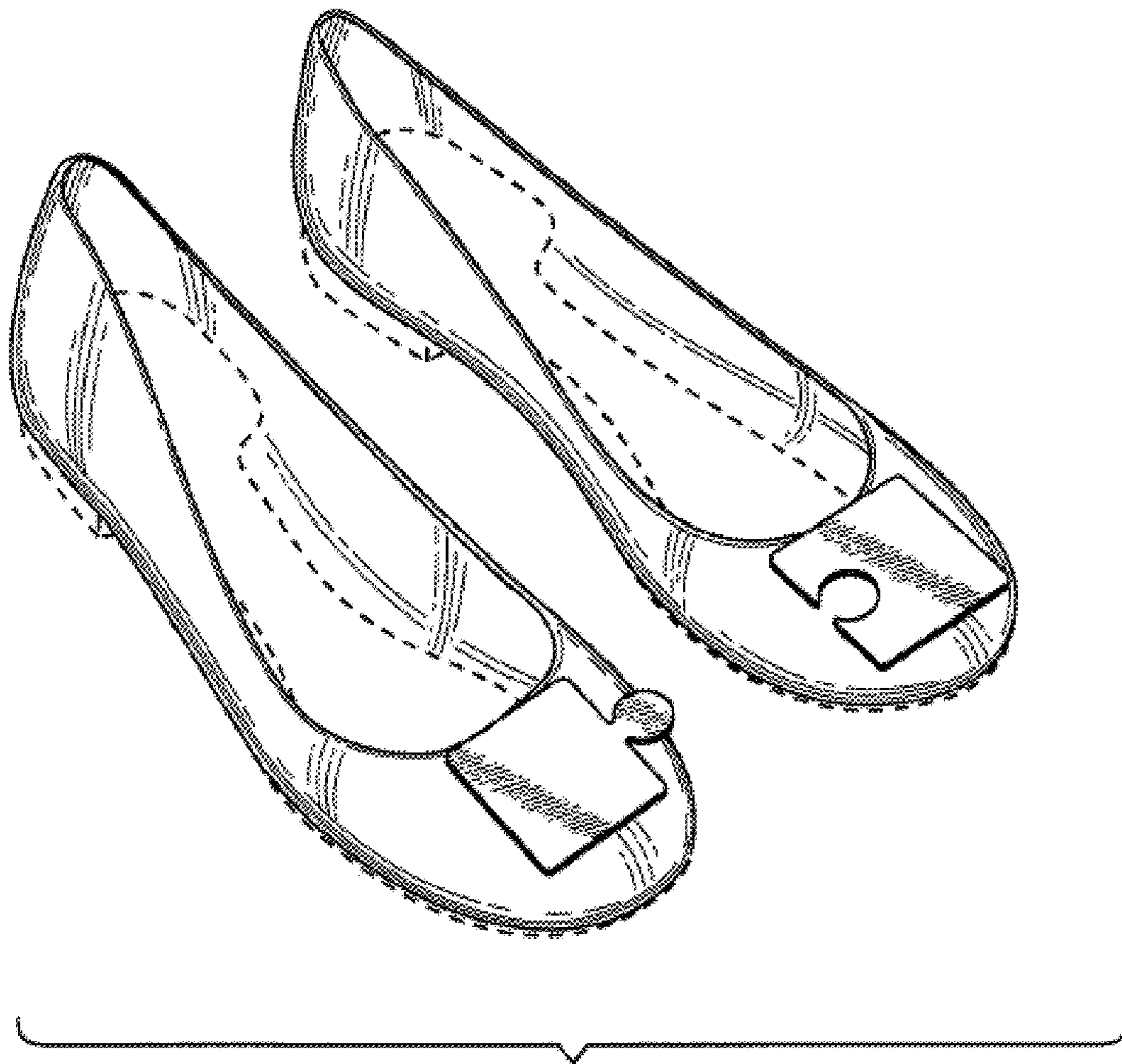

FIG 1

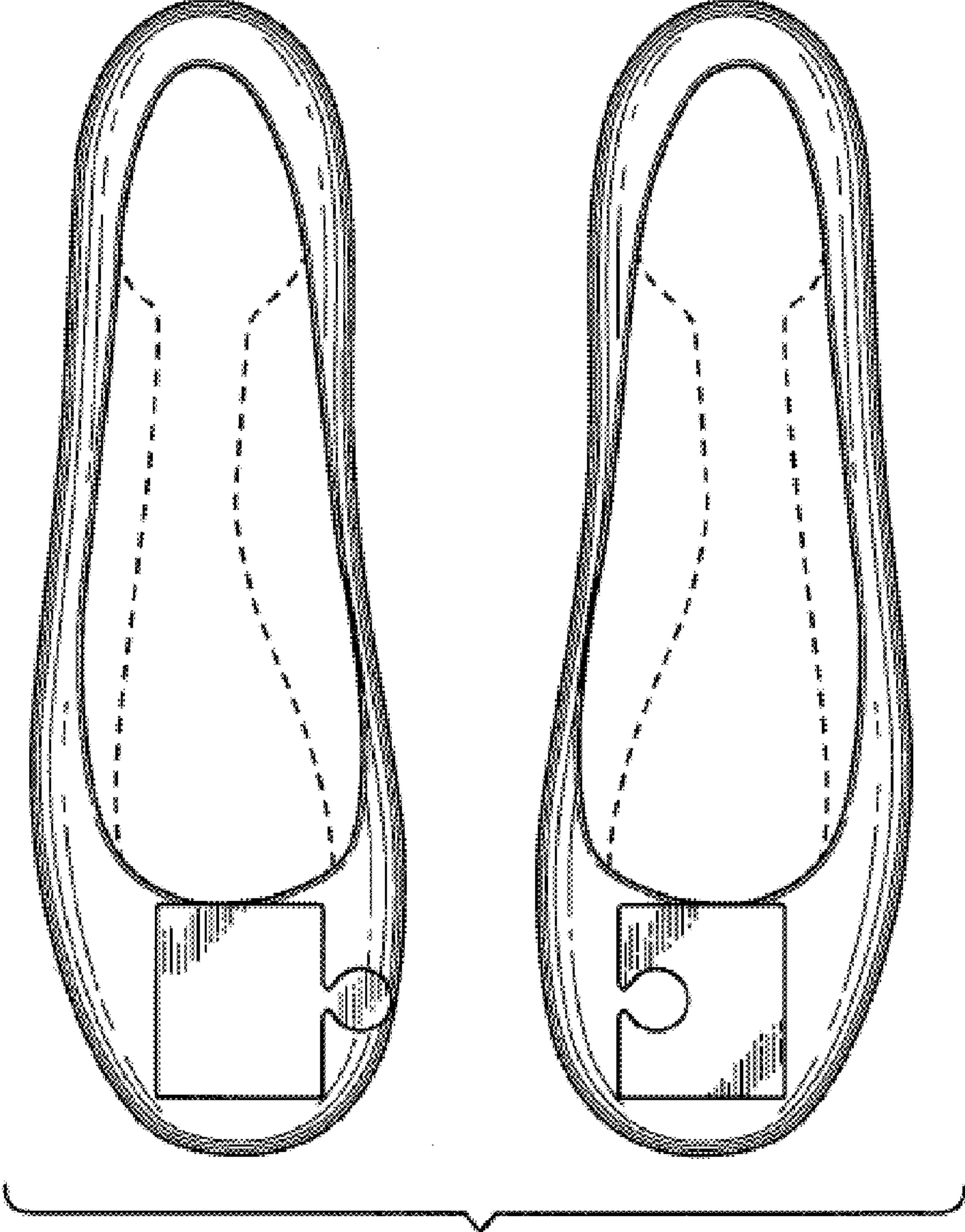

FIG 2

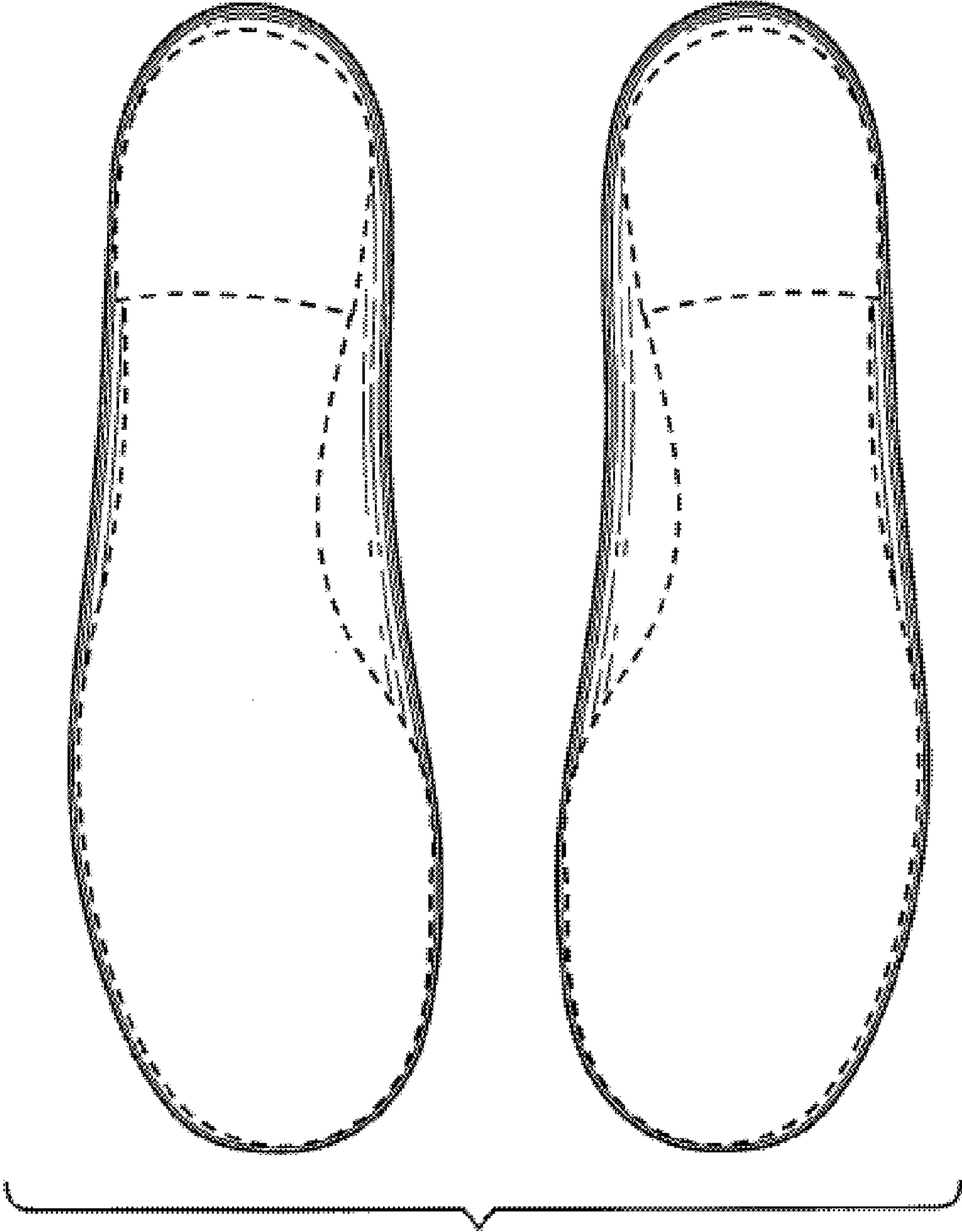

FIG 3

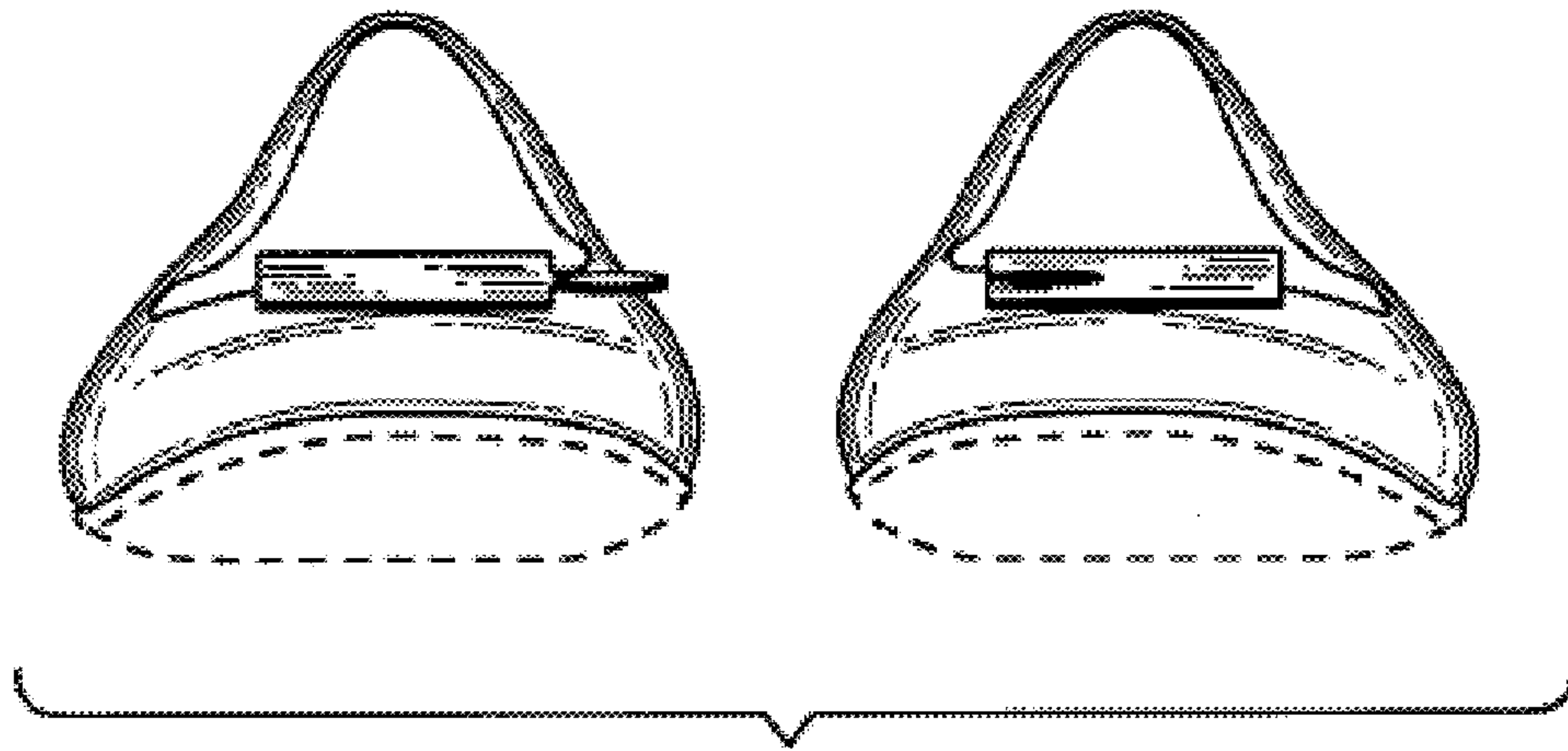

FIG 4

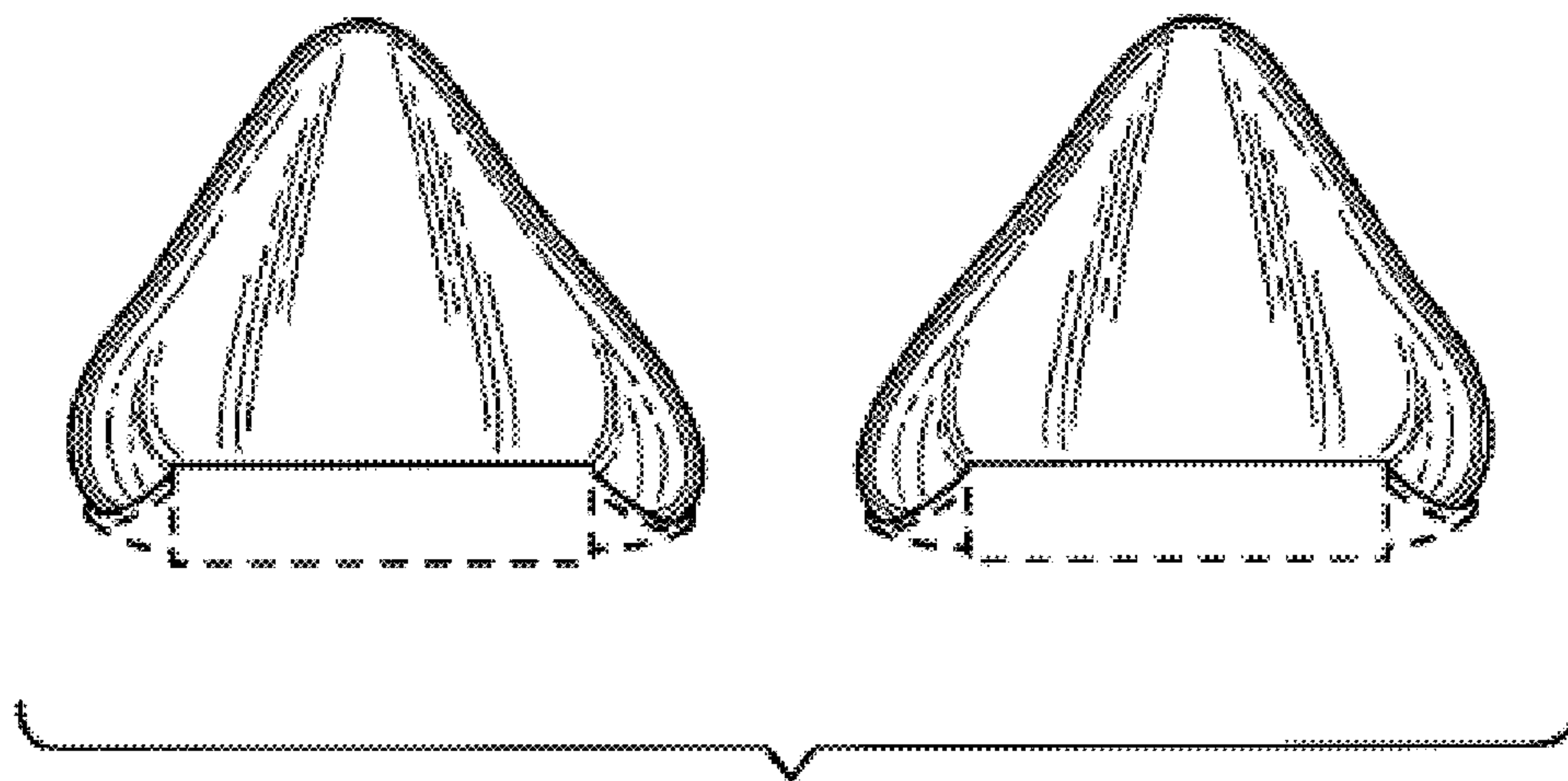

FIG 5

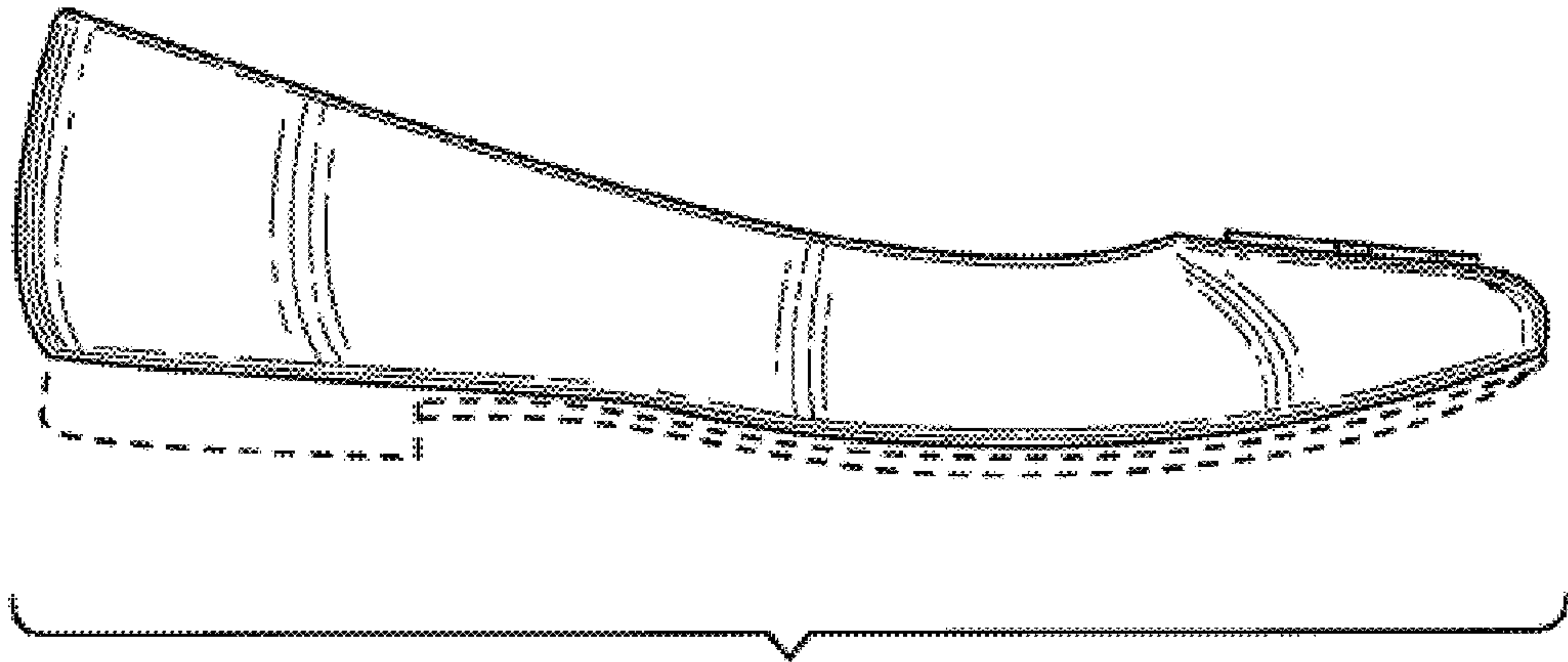

FIG 6

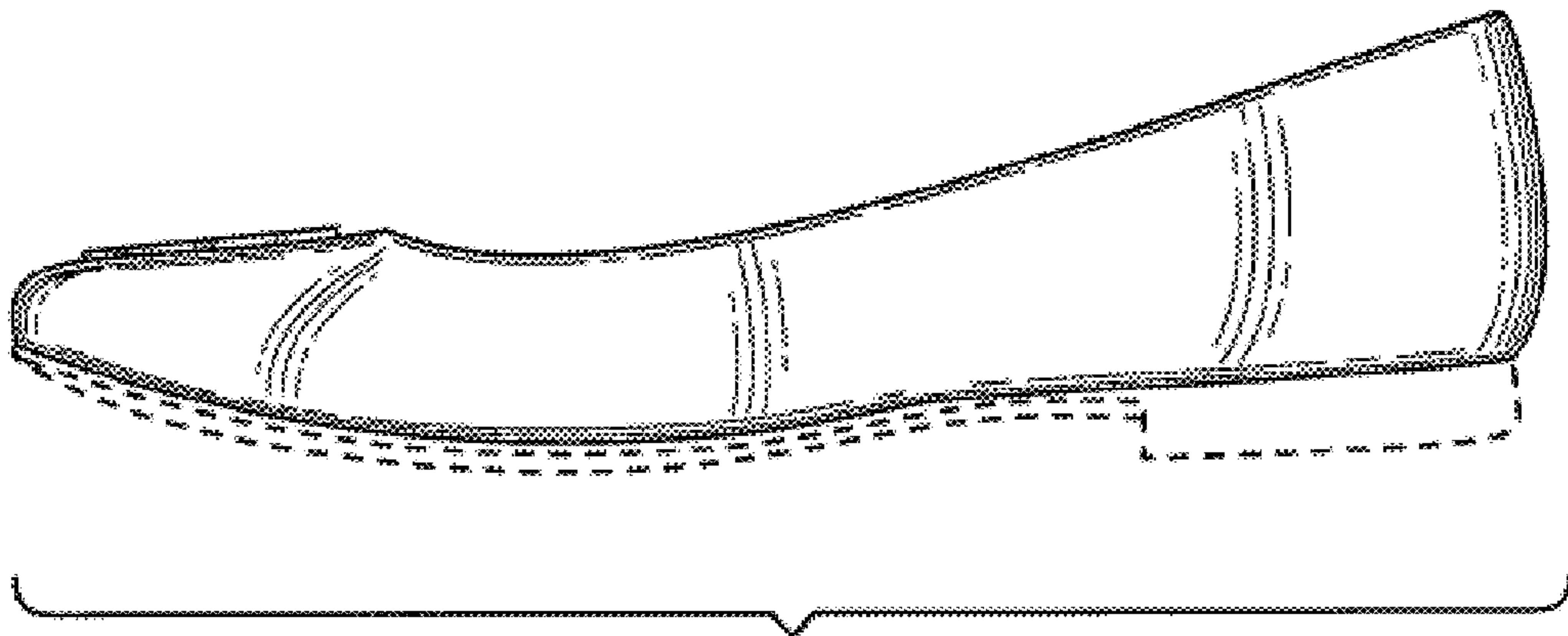

FIG 7

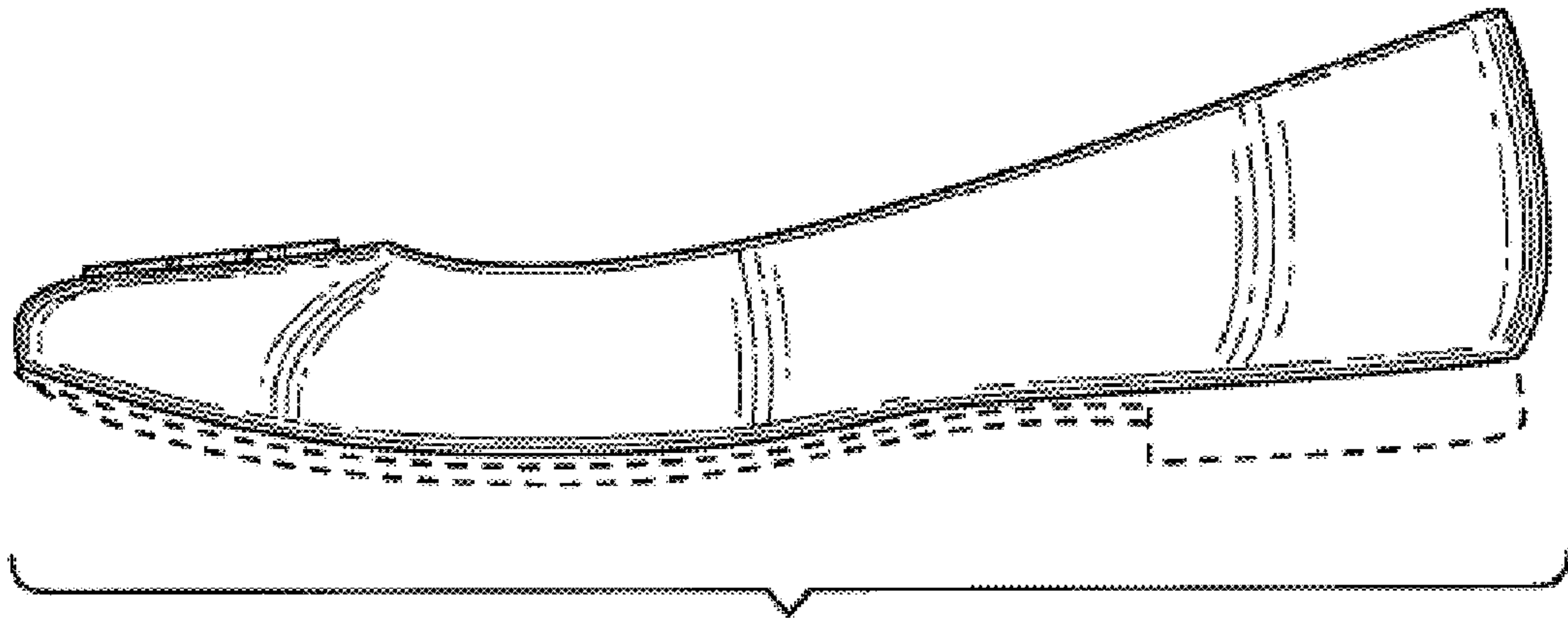

FIG 8

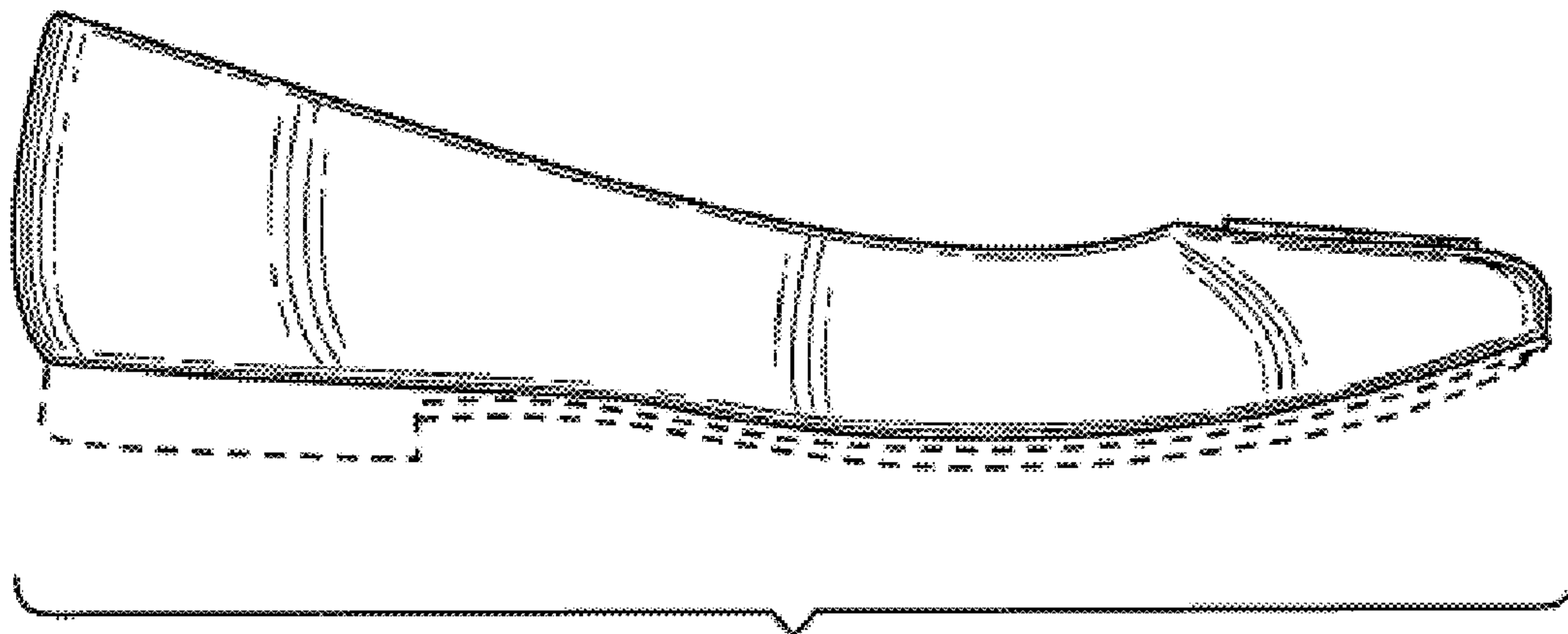

FIG 9