



US00D611686S

(12) **United States Design Patent**  
**Lawler**

(10) **Patent No.:** **US D611,686 S**  
(45) **Date of Patent:** **\*\* Mar. 16, 2010**

(54) **FOOTWEAR**

- (75) Inventor: **Daniel Lawler**, London (GB)
- (73) Assignee: **J. Choo Lintied**, London (GB)
- (\*\*) Term: **14 Years**
- (21) Appl. No.: **29/314,090**
- (22) Filed: **Mar. 2, 2009**

(30) **Foreign Application Priority Data**

Sep. 5, 2008 (EM) ..... 001000186-0005

- (51) **LOC (9) Cl.** ..... **02-04**
  - (52) **U.S. Cl.** ..... **D2/939; D2/925; D2/940**
  - (58) **Field of Classification Search** ..... D2/896,  
D2/916-918, 925-943, 946, 969, 971; 36/1,  
36/83, 8.3, 45-58, 11.5
- See application file for complete search history.

(56) **References Cited**

**U.S. PATENT DOCUMENTS**

D93,551 S	*	10/1934	Heil	.....	D2/930
D98,327 S		1/1936	Hurzeler		
D110,448 S	*	7/1938	Sholtz	.....	D2/930
D127,110 S	*	5/1941	Grossman	.....	D2/932
D161,101 S	*	12/1950	Gordon	.....	D2/930
D572,895 S	*	7/2008	Lawler	.....	D2/971

**OTHER PUBLICATIONS**

U.S. Appl. No. 29/308,909, filed Jul. 14, 2008; first-named inventor of Rebecca Wilkinson.  
U.S. Appl. No. 29/314,049, filed Feb. 27, 2009; first-named inventor of Daniel Lawler.

\* cited by examiner

*Primary Examiner*—Dominic Simone

(74) *Attorney, Agent, or Firm*—Fross Zelnick Lehrman & Zissu, P.C.; Lawrence E. Apolzon, Esq.

(57) **CLAIM**

The ornamental design for footwear, as shown and described.

**DESCRIPTION**

FIG. 1 is a front perspective view of a shoe showing my footwear design;  
FIG. 2 is a left side view of the footwear shown in FIG. 1;  
FIG. 3 is a right side view of the footwear shown in FIG. 1;  
FIG. 4 is a front view of the footwear shown in FIG. 1;  
FIG. 5 is a rear view of the footwear shown in FIG. 1; and,  
FIG. 6 is a top view of the footwear shown in FIG. 1.

The background and surface on which the footwear is displayed in the photographs and the shadows and reflections form no part of the claimed design.

**1 Claim, 6 Drawing Sheets**







FIG. 1





FIG. 2



FIG. 3



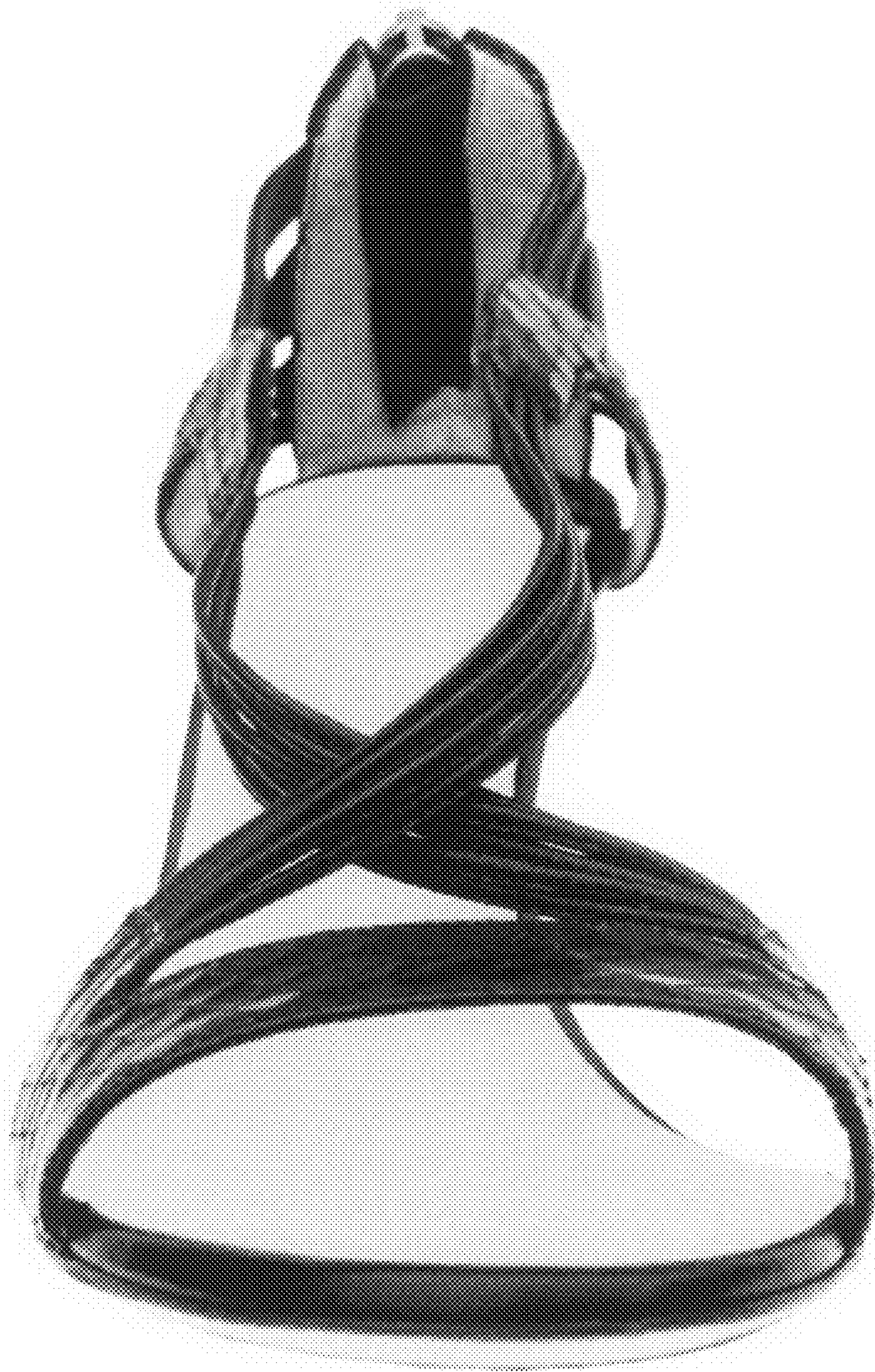

FIG. 4



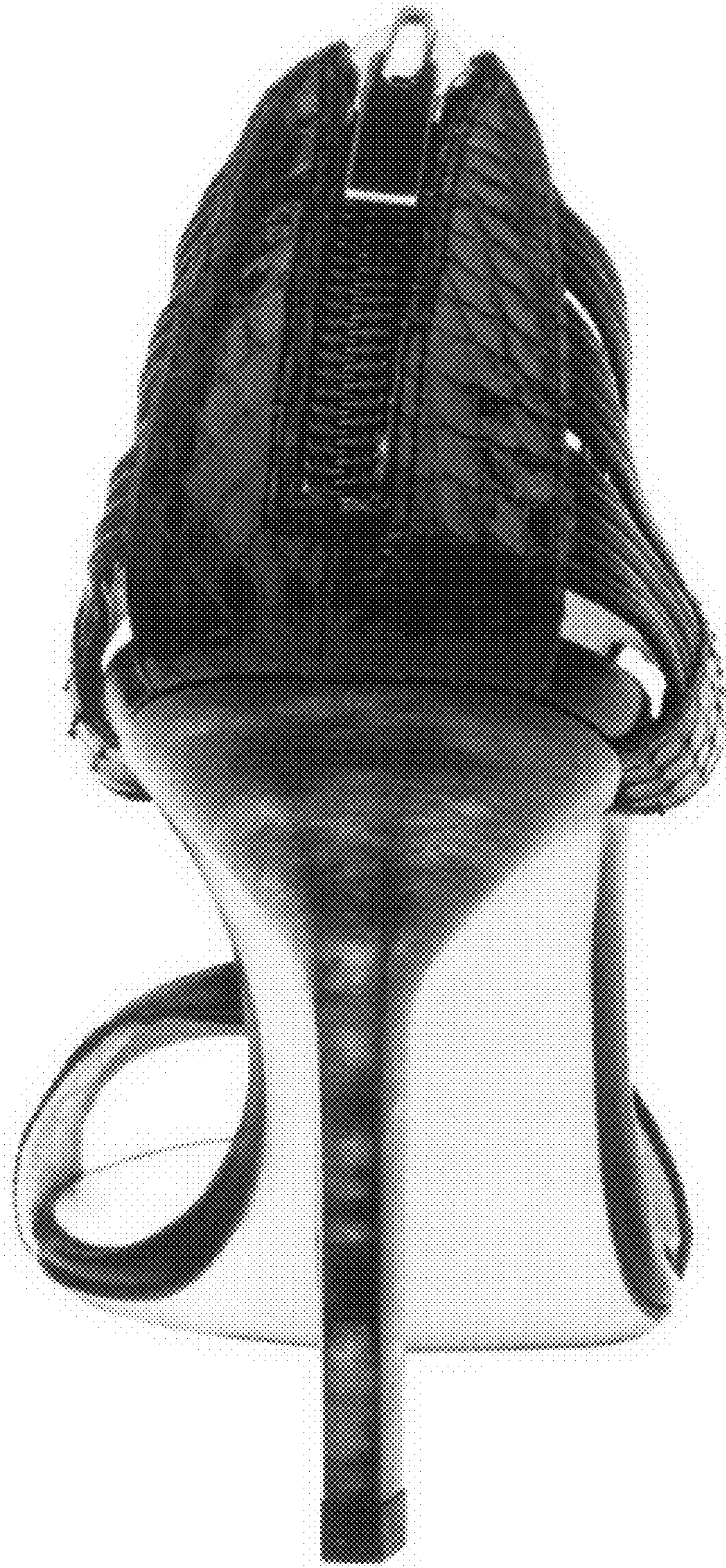

FIG. 5



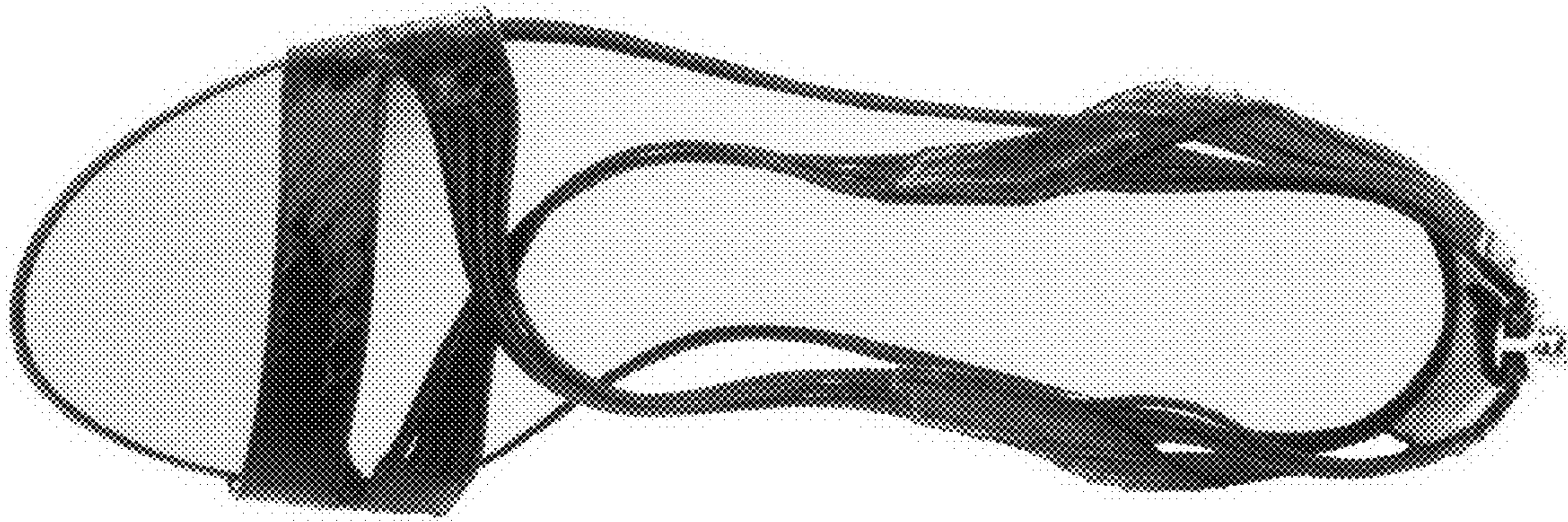

FIG. 6