



US00D611668S

(12) **United States Design Patent**
Wessel

(10) **Patent No.:** **US D611,668 S**
(45) **Date of Patent:** **** Mar. 9, 2010**

(54) **ANGLED POOL CLEANER**

(76) **Inventor:** **Vicki Wessel**, 13676 Landfair Rd., San Diego, CA (US) 92130

(**) **Term:** **14 Years**

(21) **Appl. No.:** **29/314,427**

(22) **Filed:** **Mar. 30, 2009**

(51) **LOC (9) Cl.** **14-01**

(52) **U.S. Cl.** **D32/50**

(58) **Field of Classification Search** D32/35,
D32/40, 45, 50, 51, 30; 15/143.1, 147.1,
15/147.2, 209.1, 210.1, 228, 231, 233, 1.7;
401/137-140, 15, 188 R, 268, 270, 278-279;
D4/137, 115, 119; 239/532

See application file for complete search history.

(56) **References Cited**

U.S. PATENT DOCUMENTS

1,402,485	A *	1/1922	Pederson et al.	15/111
1,718,117	A *	6/1929	Dainos	401/289
2,583,446	A *	1/1952	Sinnard	401/277
D280,248	S *	8/1985	Hanson, Jr.	D32/50
4,638,522	A *	1/1987	Robertson	15/160
4,750,883	A	6/1988	Drake	401/137
D315,642	S *	3/1991	Furgale	D4/135
5,133,503	A	7/1992	Giordano	239/532
5,274,872	A *	1/1994	Rich	15/145
D351,734	S *	10/1994	Schrader	D4/115
5,487,397	A *	1/1996	Bean	134/6

D377,122	S *	1/1997	Lofton	D4/132
D414,342	S *	9/1999	Ancona et al.	D4/119
D414,343	S *	9/1999	Isaacson	D4/132
6,301,737	B1 *	10/2001	Morse	15/1.7
D480,188	S *	9/2003	Blouse	D32/50
6,951,311	B1	10/2005	Moran	239/532
D584,022	S *	12/2008	Sampaio	D32/50
D586,513	S *	2/2009	PZW Pho	D32/50
D586,514	S *	2/2009	Perelli et al.	D32/50
7,506,393	B1 *	3/2009	LeClair	15/1.7

* cited by examiner

Primary Examiner—Cathron C Brooks

Assistant Examiner—Austin Murphy

(74) *Attorney, Agent, or Firm*—Law Offices of J.D. Geraigery; Jonin D. Geraigery

(57) **CLAIM**

The ornamental design for an angled pool cleaner, as shown and described.

DESCRIPTION

FIG. 1 is a perspective view of the angled pool cleaner;

FIG. 2 is a front view thereof;

FIG. 3 is a back view thereof;

FIG. 4 is a left side view thereof, which is a mirror image of the right side view thereof;

FIG. 5 is a top view thereof; and,

FIG. 6 is a bottom view thereof.

1 Claim, 3 Drawing Sheets

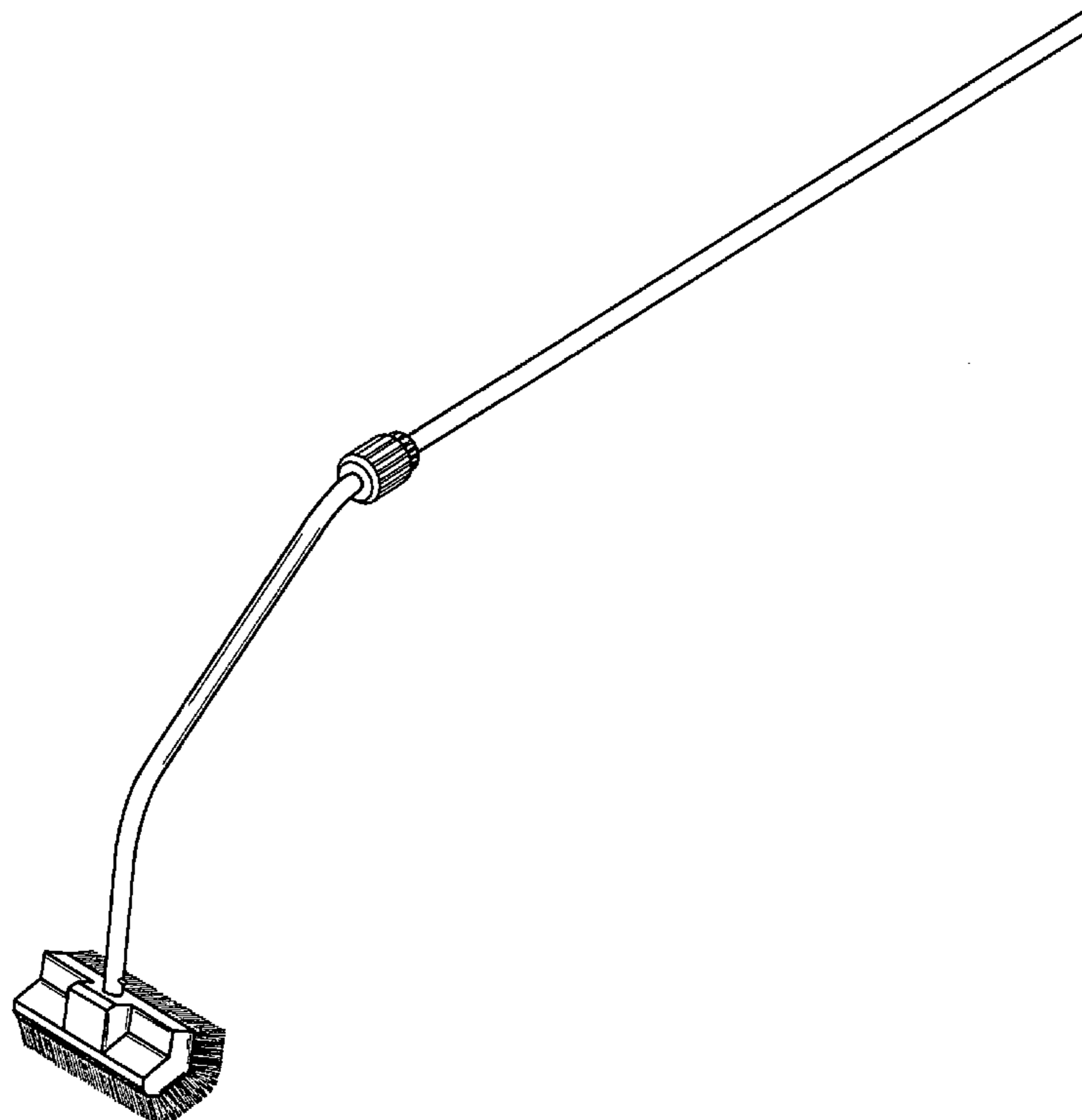

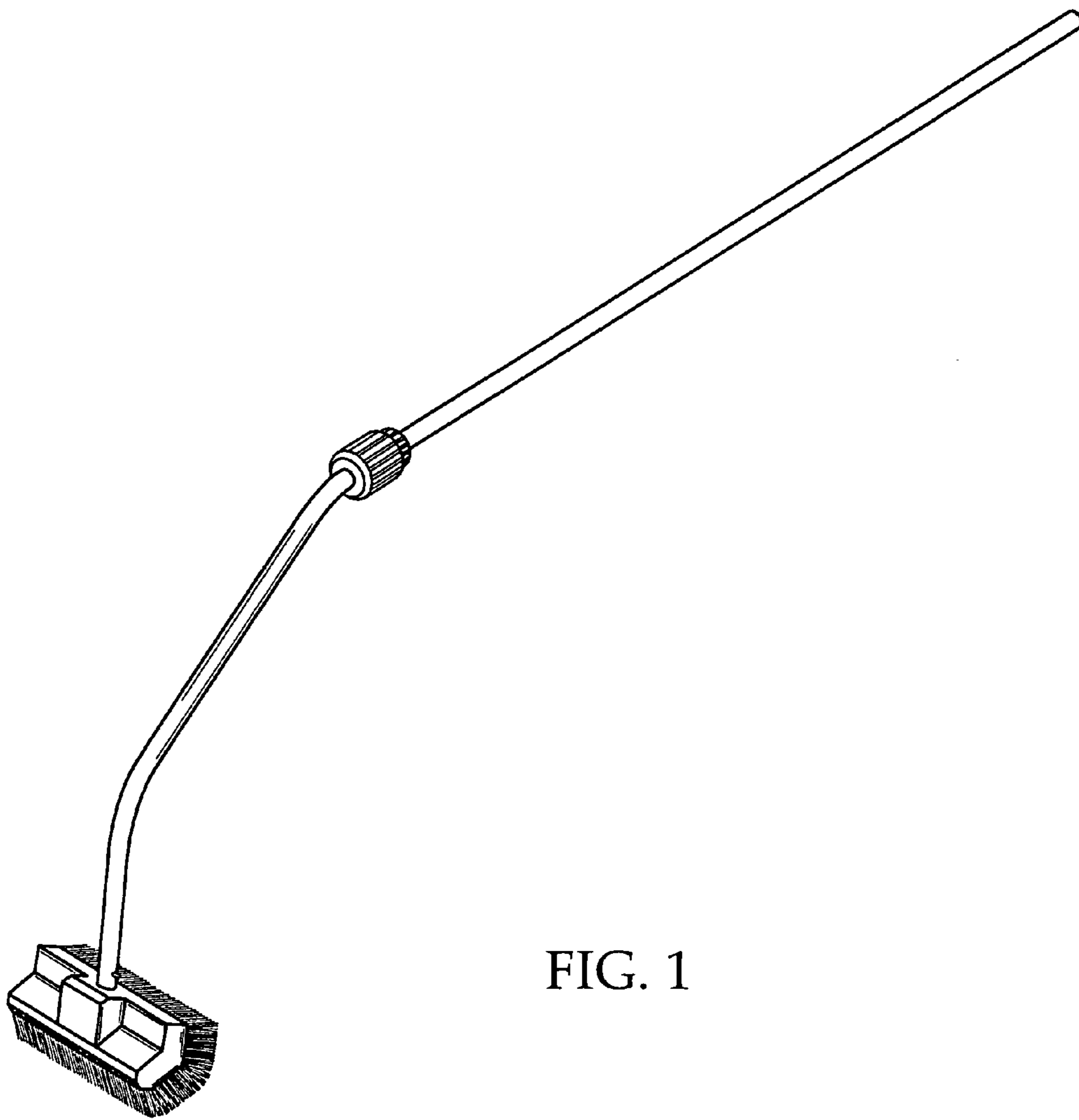

FIG. 1

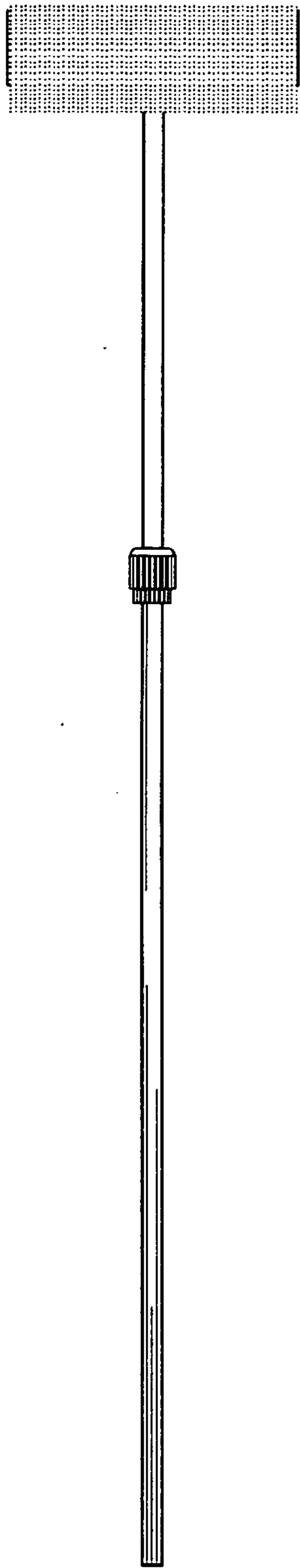

FIG. 2

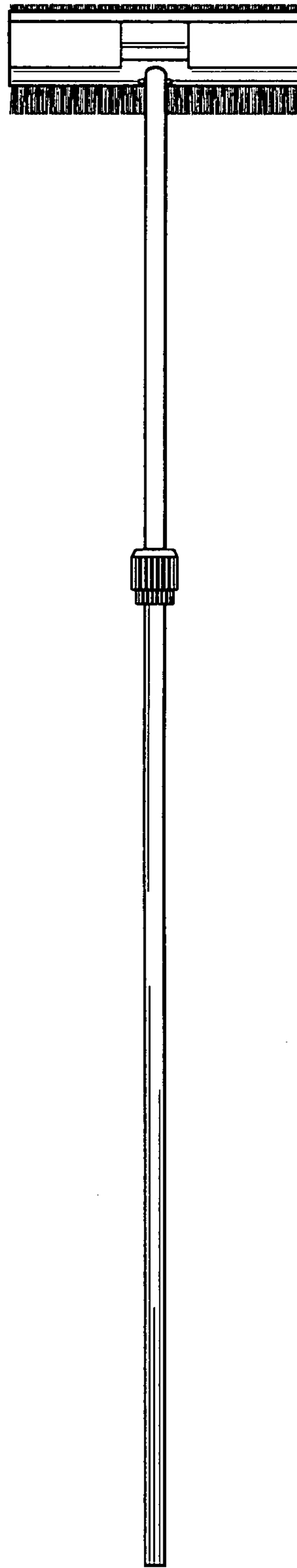

FIG. 3

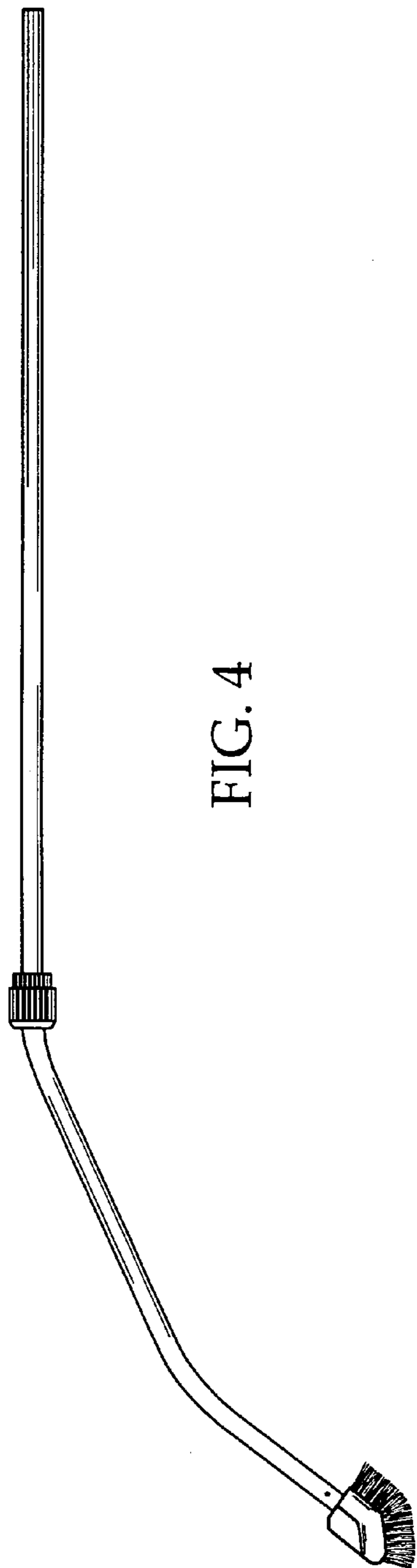

FIG. 4

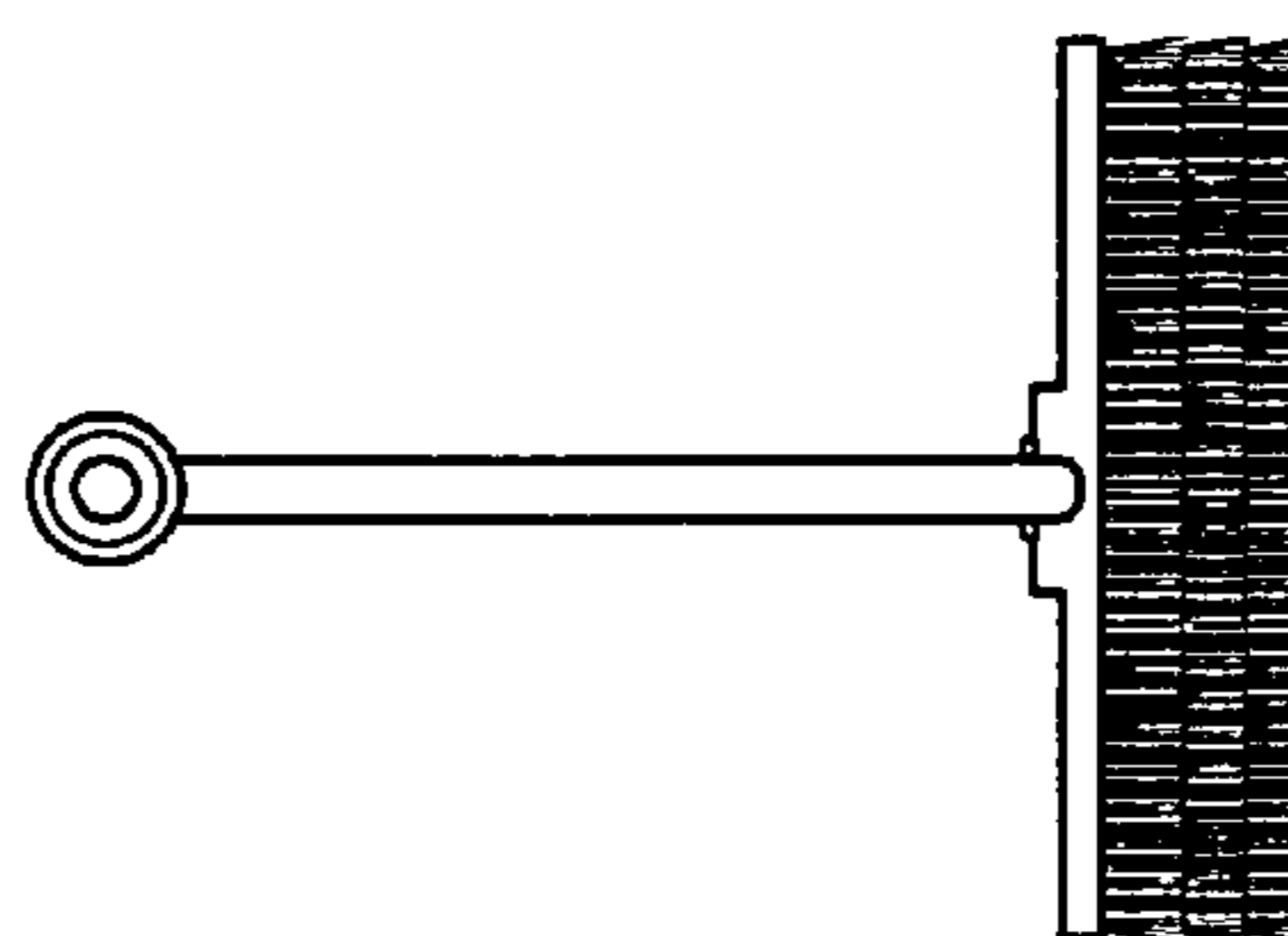

FIG. 6

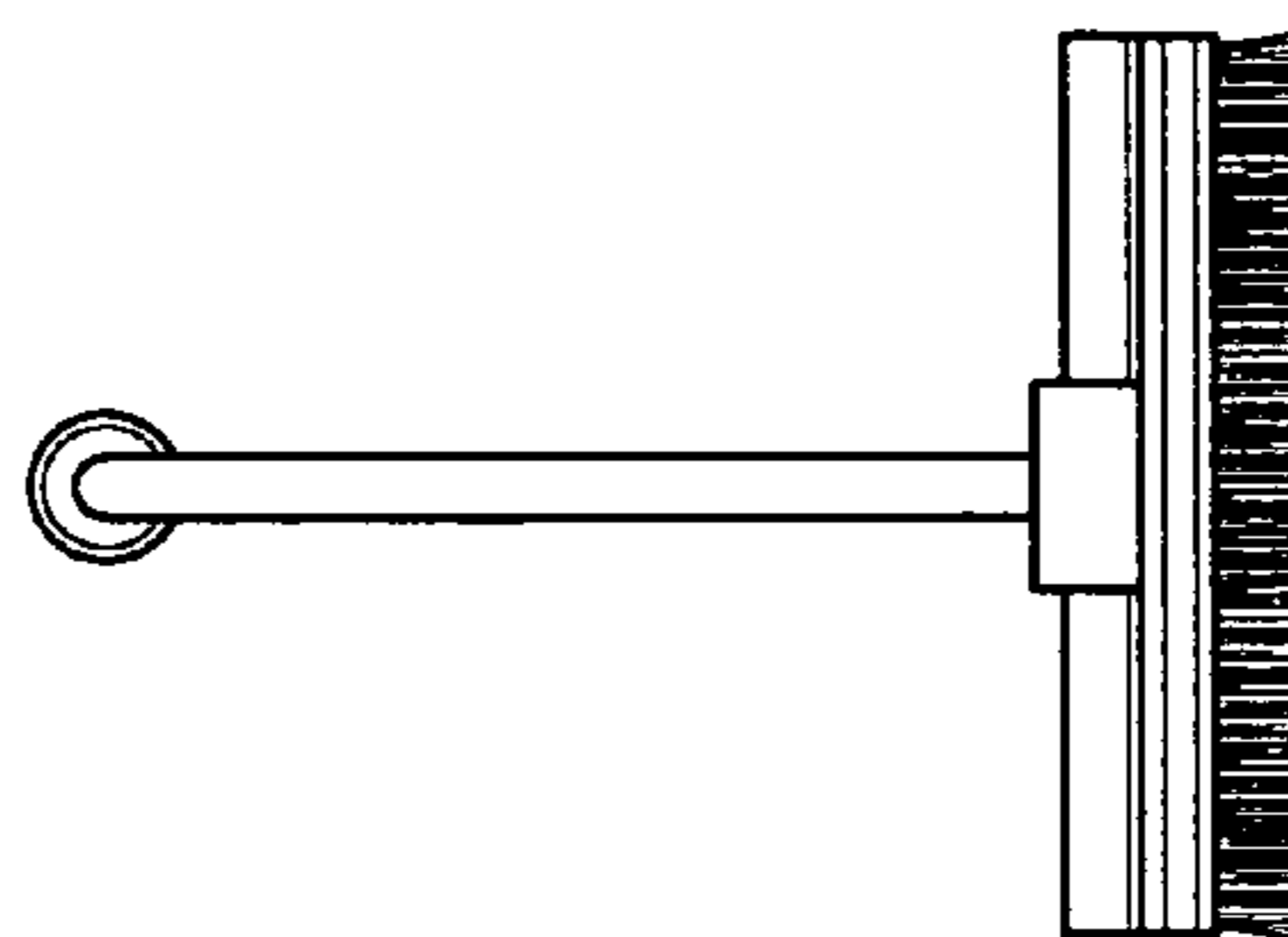

FIG. 5